

SIZE : 3-481-10

MODEL: 480

IMPELLER : Enclosed

R. P. M. : 3550

IMP. PATT. NO. 444A131

CASE PATT. NO.  
180A027 UPPER (481)  
180A028 LOWER (481)

**40  
to  
100  
P.S.I.**

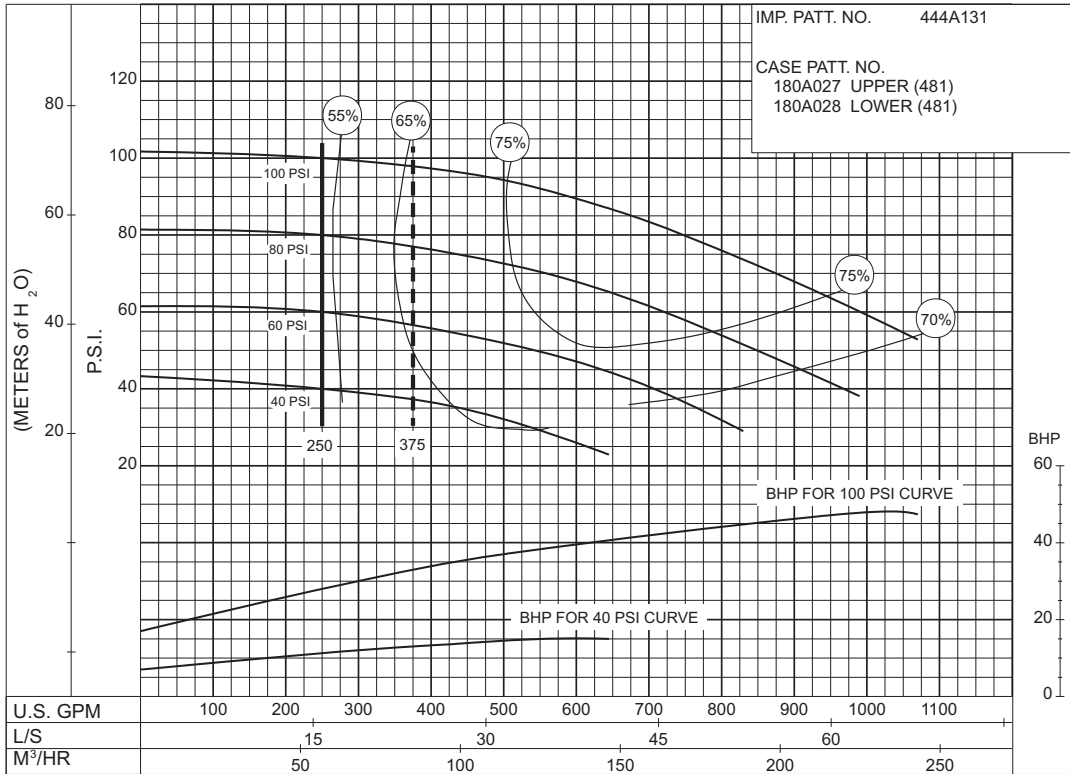

PC-149088

SIZE : 3-481-10B

MODEL: 480

IMPELLER : Enclosed

R. P. M. : 3000

IMP. PATT. NO. 444A131

CASE PATT. NO.  
180A027 UPPER (481)  
180A028 LOWER (481)

**40  
to  
121  
P.S.I.**

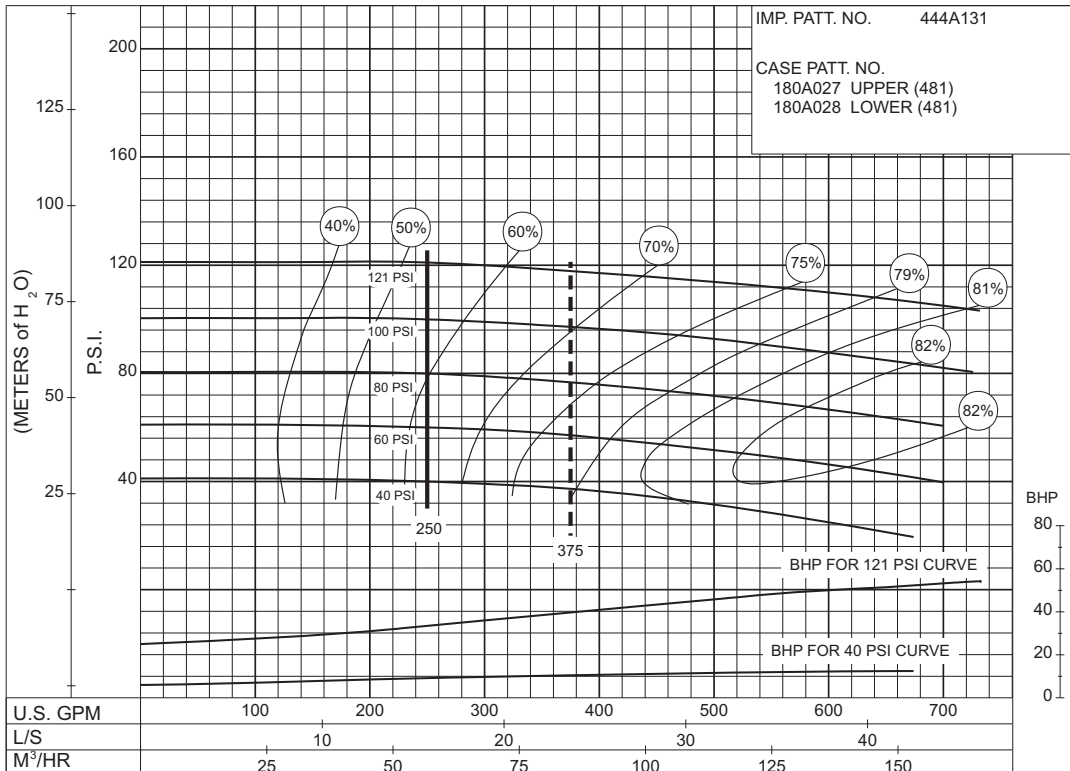

PC-147563

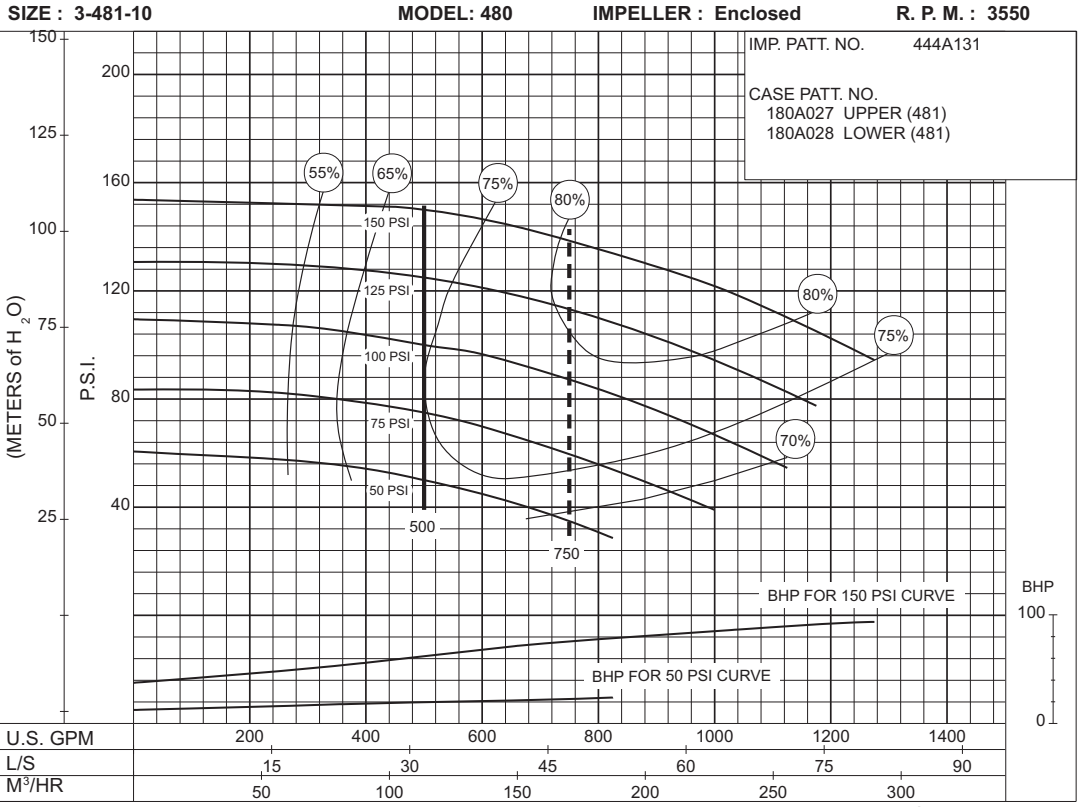

**50  
to  
150  
P.S.I.**

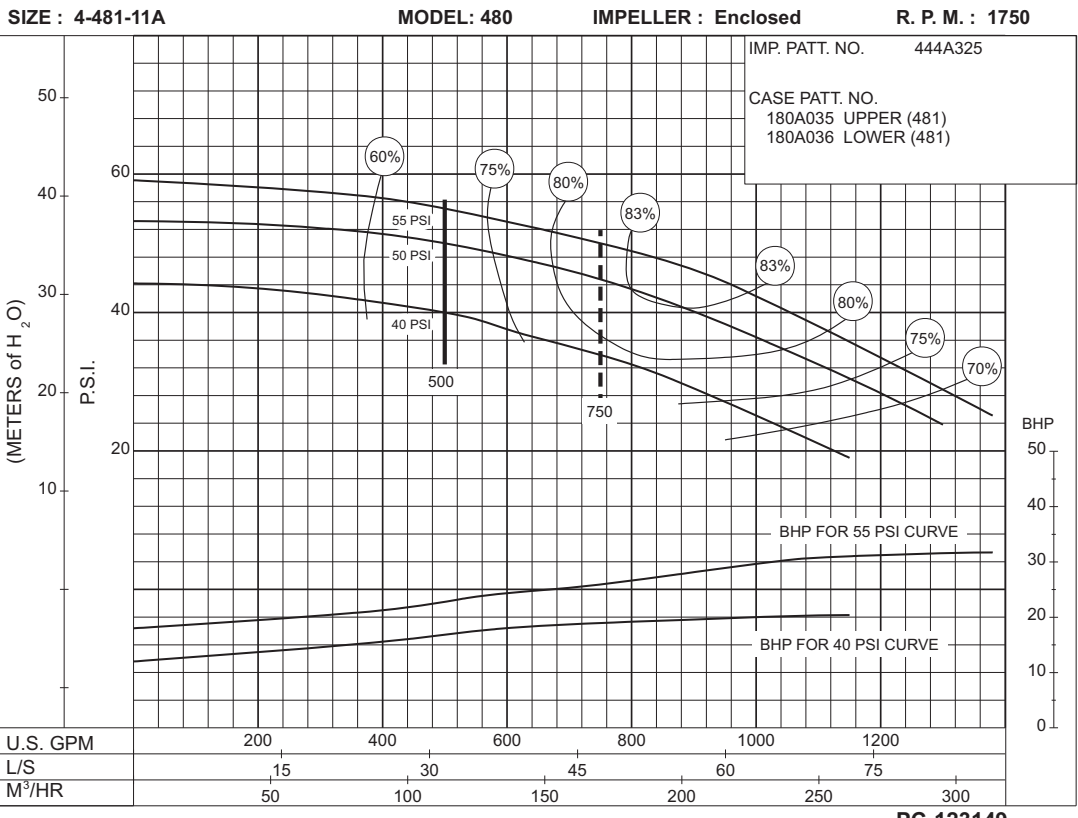

**40  
to  
55  
P.S.I.**

SIZE : 4-481-11C

MODEL: 480

IMPELLER : Enclosed

R. P. M. : 3300

IMP. PATT. NO. 444A135

CASE PATT. NO.  
180A035 UPPER (481)  
180A036 LOWER (481)

**75  
to  
170  
P.S.I.**

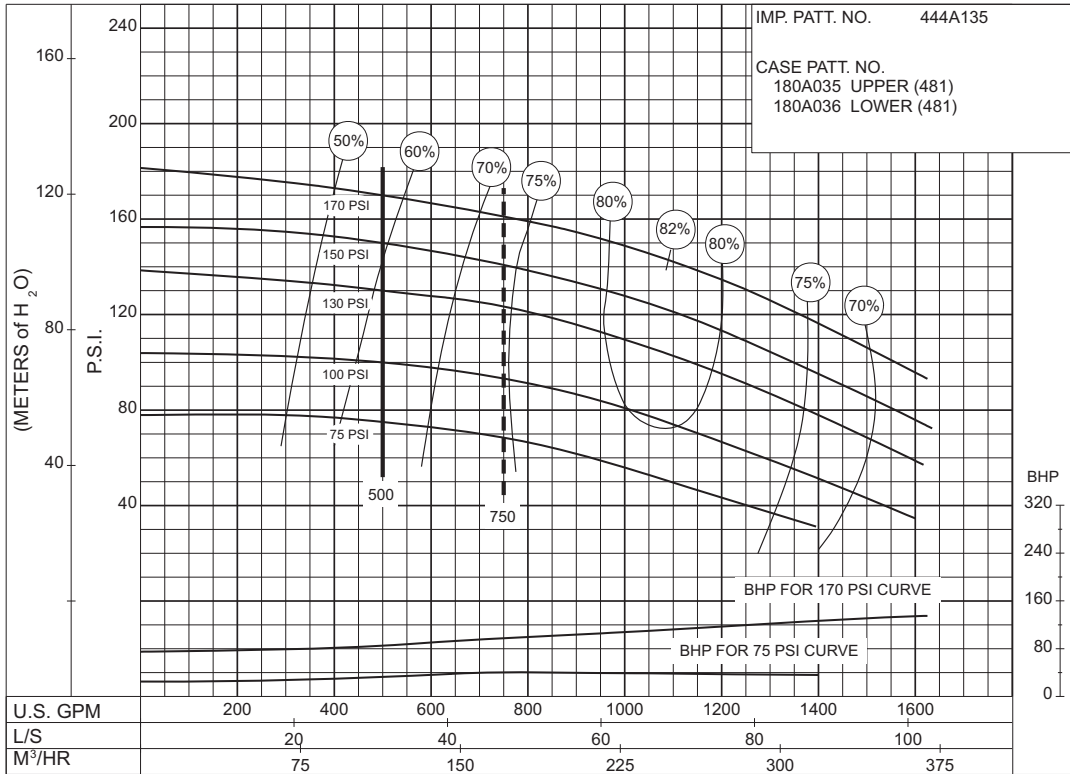

**PC-148513**

SIZE : 4-481-11C

MODEL: 480

IMPELLER : Enclosed

R. P. M. : 3000

IMP. PATT. NO. 444A135

CASE PATT. NO.  
180A035 UPPER (481)  
180A036 LOWER (481)

**55  
to  
134  
P.S.I.**

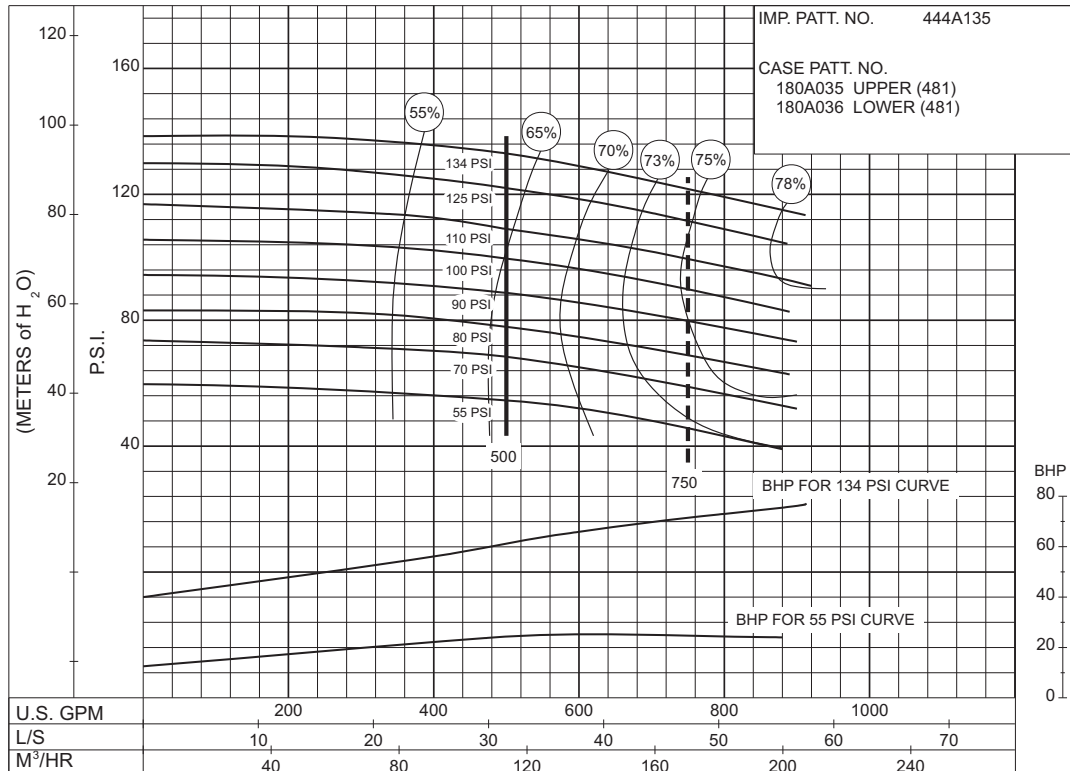

**PC-147565**

SIZE : 4-481-11D/ 4-483-11D      MODEL: 480      IMPELLER : Enclosed      R. P. M. : 3000

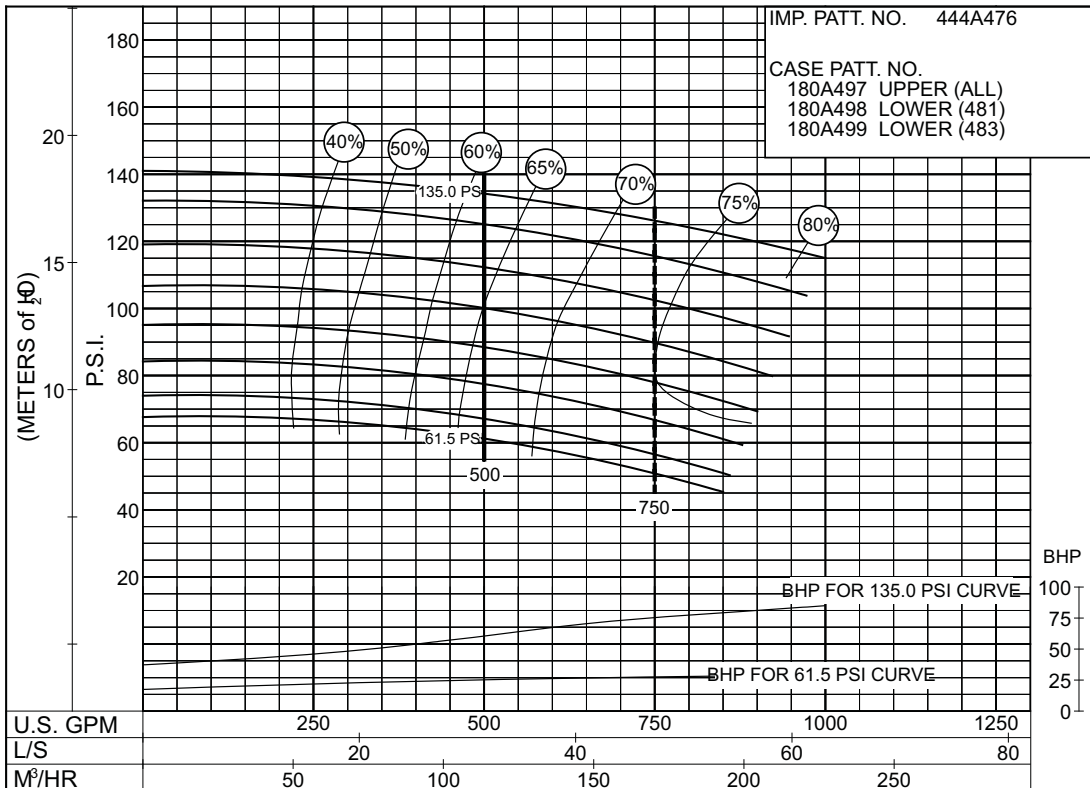

**PC-193713**

**61 to 138 P.S.I.**

SIZE : 4-481-15      MODEL: 480      IMPELLER : Enclosed      R. P. M. : 1750

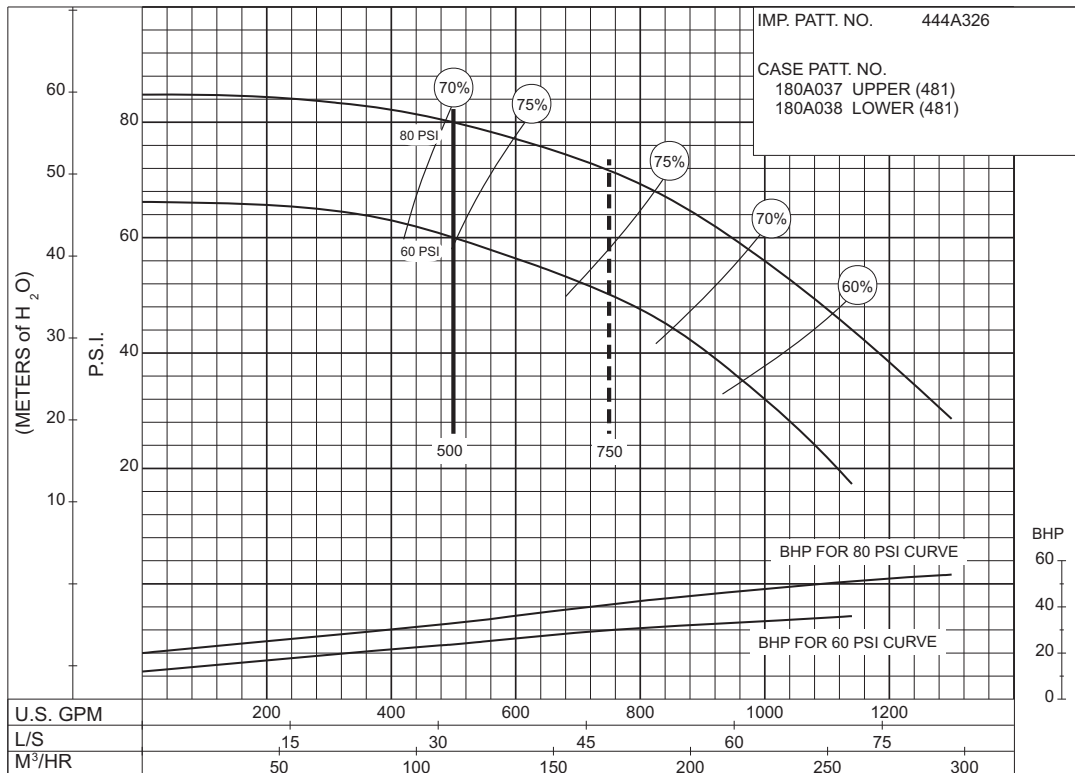

**PC-123150**

**60 to 80 P.S.I.**

**DIESEL ENGINE DRIVE**

Supersedes Section 913 Page 406  
 Dated September 2009

**150  
to  
210  
P.S.I.**

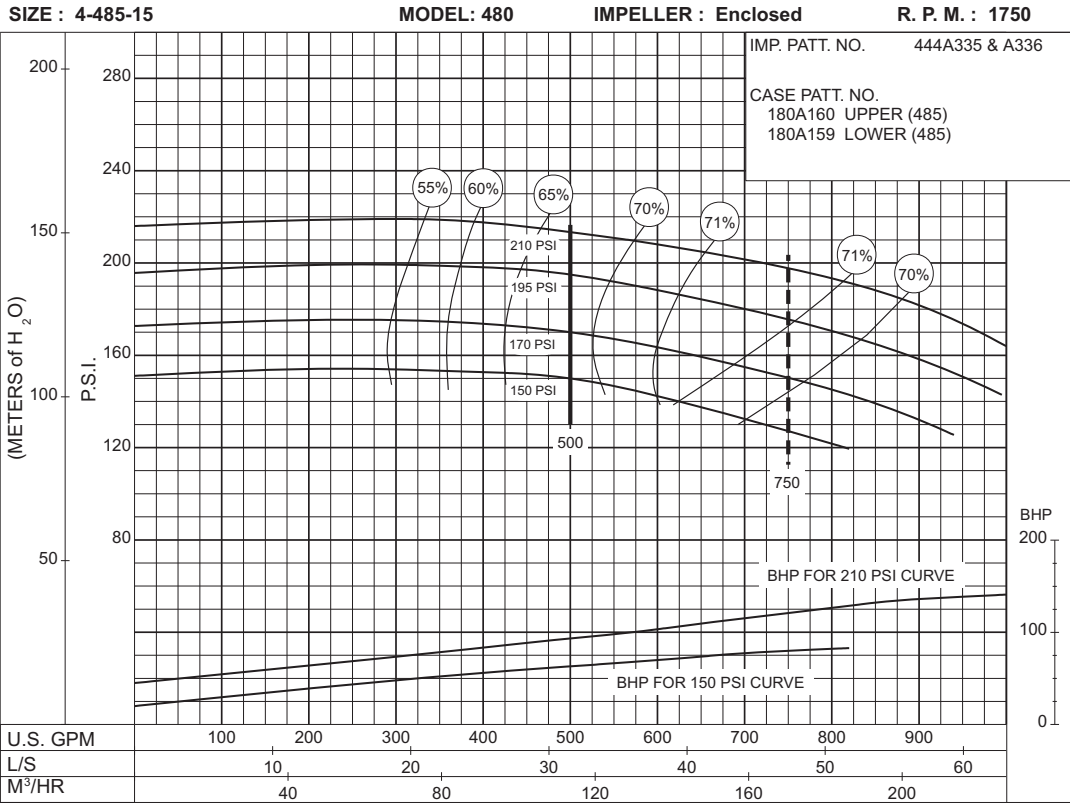

**68  
to  
142  
P.S.I.**

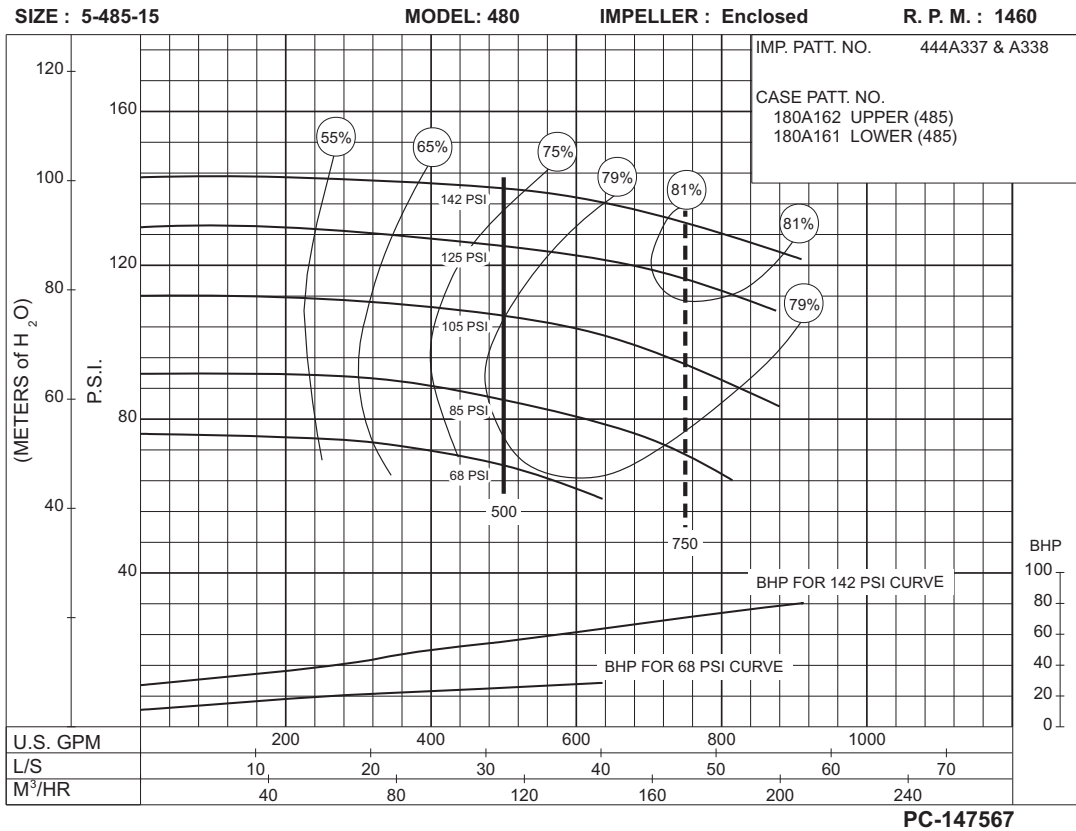

SIZE : 3-491-9A

MODEL: 491

IMPELLER : Enclosed

R. P. M. : 3000

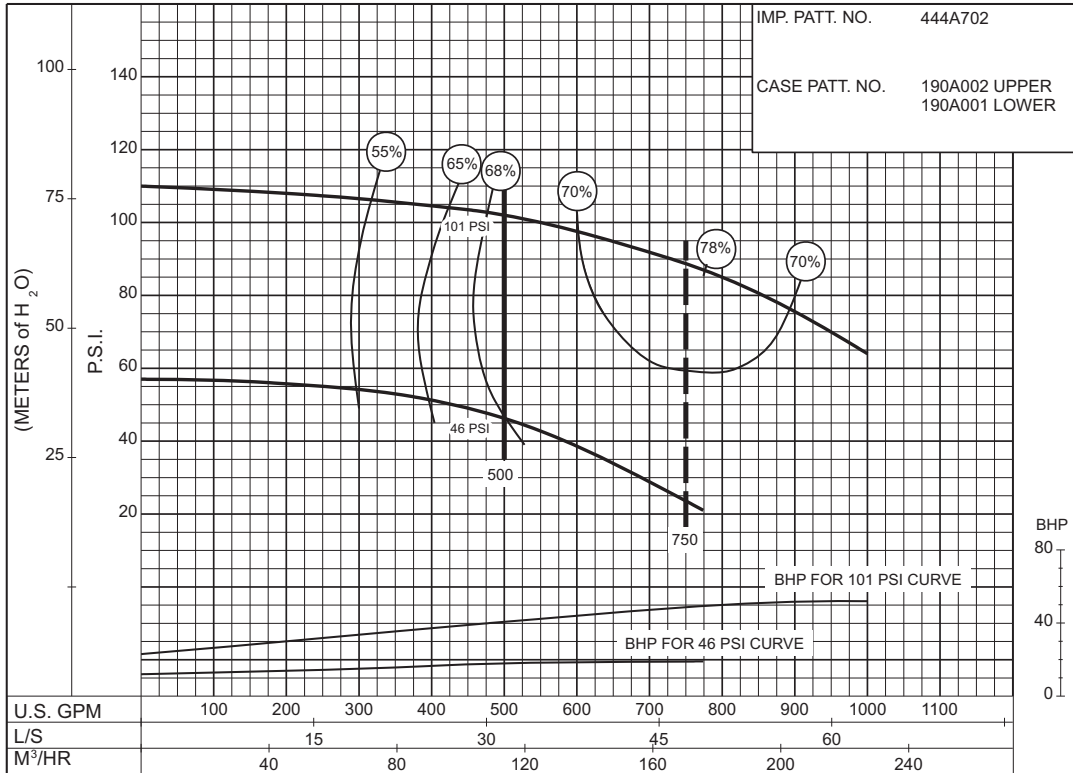

**46  
to  
101  
P.S.I.**

PC-168502

SIZE : 5-485-12

MODEL: 480

IMPELLER : Enclosed

R. P. M. : 3000

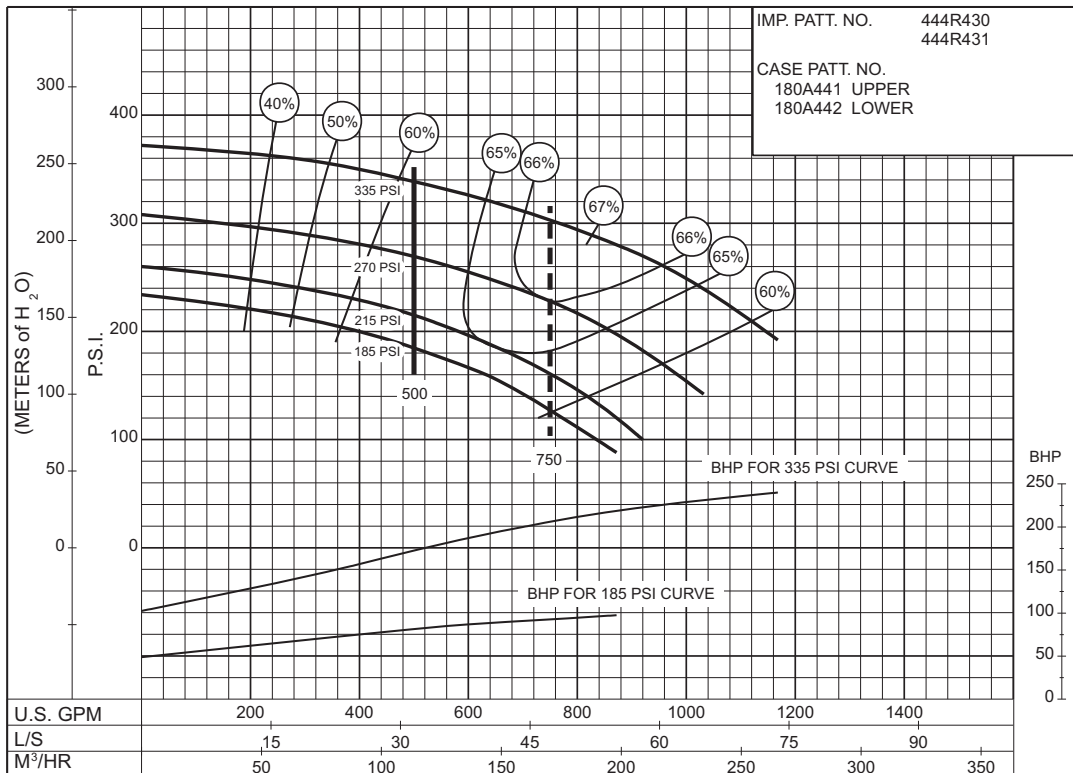

**185  
to  
335  
P.S.I.**

PC-174442

**SIZE: 6-485-16**

**MODEL: 485**

**IMPELLER : Enclosed**

**R. P. M. : 2350**

IMP. PATT. NO. 444S490 & 444S491  
 CASE PATT. NO. Upper Patt. No : 180A511  
 Lower Patt. No : 180A512

**215  
to  
402  
P.S.I.**

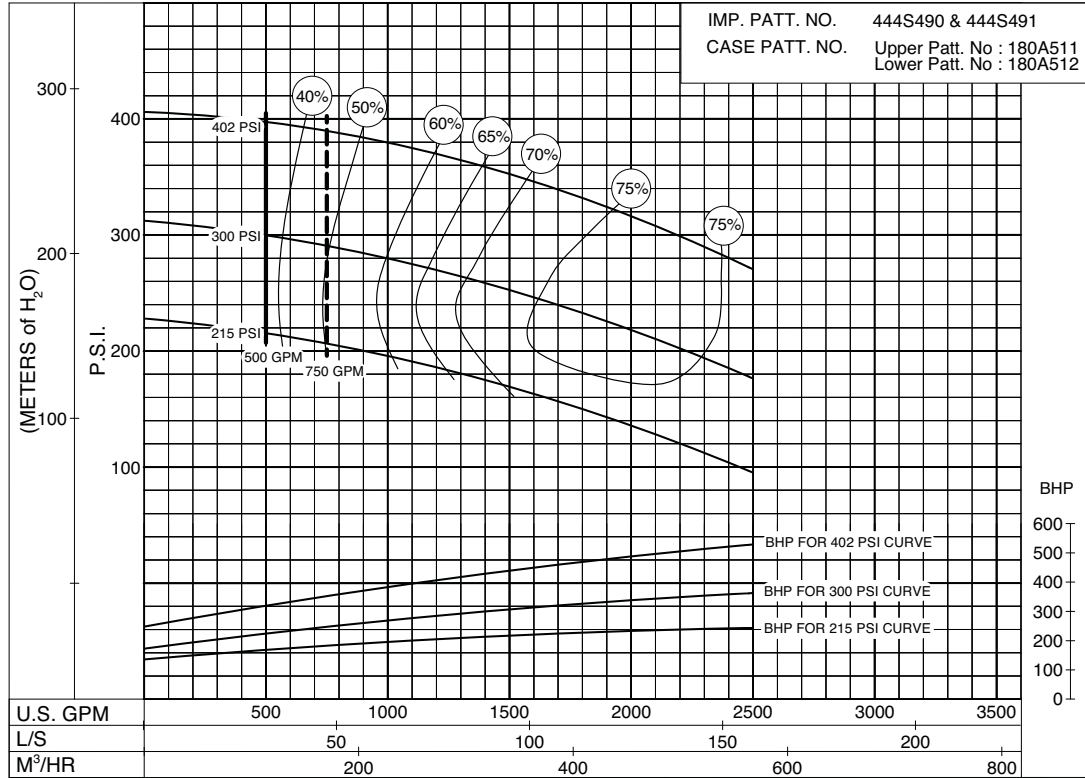

**PC- 201247**



SIZE : 3-491-9A

MODEL: 491

IMPELLER : Enclosed

R. P. M. : 3300

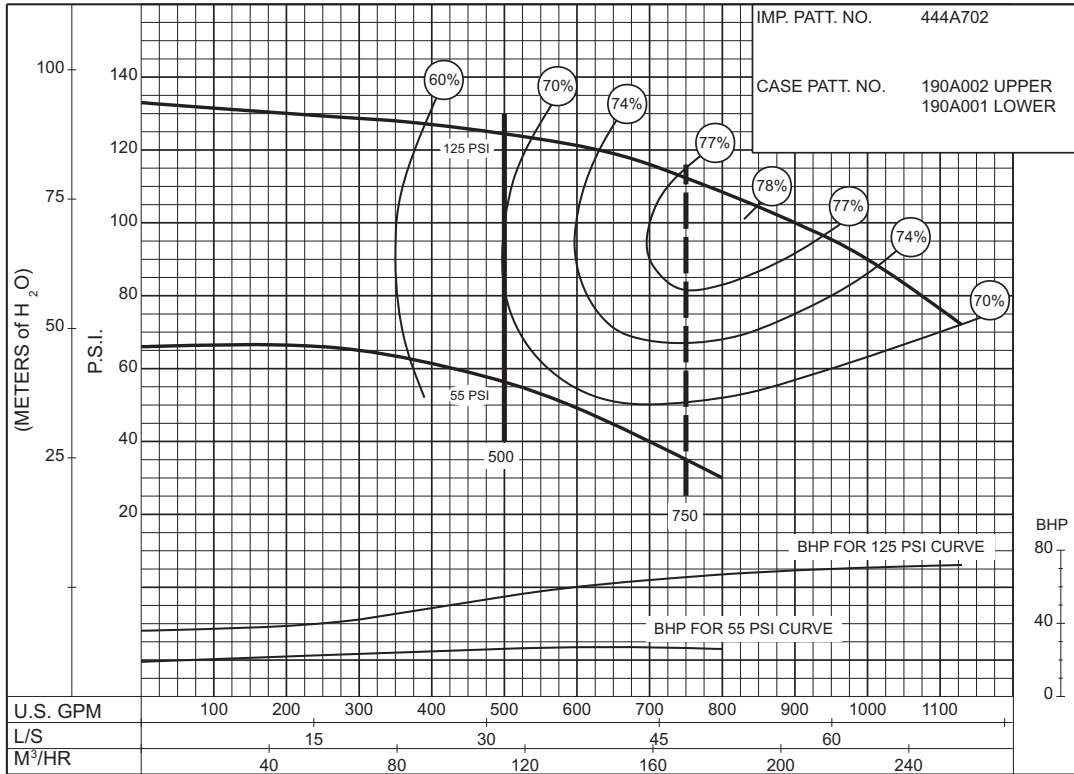

PC-168503

**55  
to  
125  
P.S.I.**

SIZE : 3-491-9C

MODEL: 491

IMPELLER : Enclosed

R. P. M. : 3550

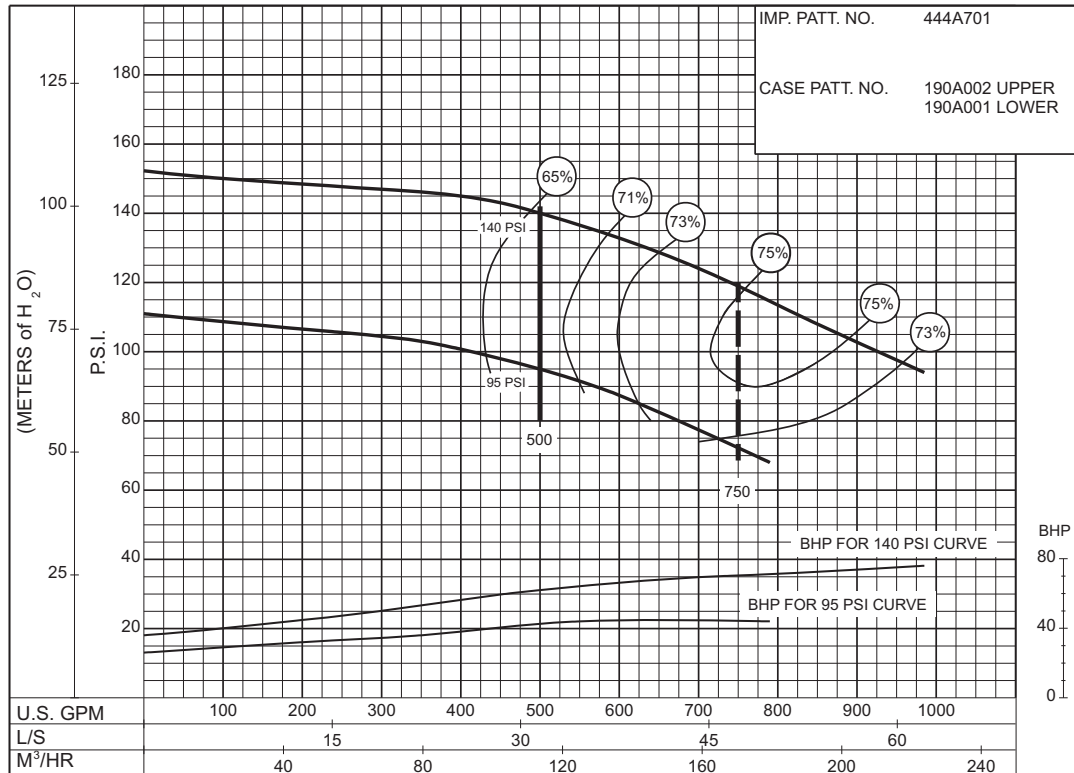

PC-168504

**95  
to  
140  
P.S.I.**

**AURORA® 500 GPM 913 SERIES**

**DIESEL ENGINE DRIVE**

SIZE : 4-492-14

MODEL: 492

IMPELLER : Enclosed

R. P. M. : 1770

IMP. PATT. NO. 444A703  
CASE PATT. NO. 190A004 UPPER  
190A003 LOWER

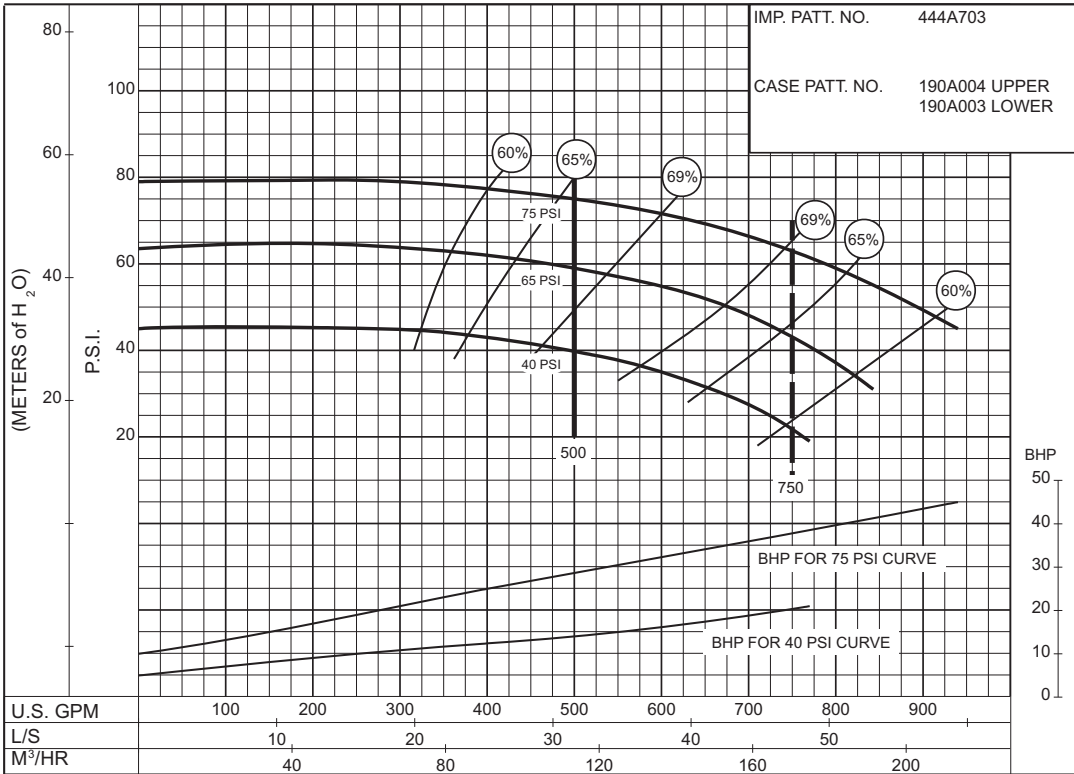

PC-168437

40  
to  
75  
P.S.I.

SIZE : 4-492-18

MODEL: 492

IMPELLER : Enclosed

R. P. M. : 1770

IMP. PATT. NO. 444A726  
CASE PATT. NO. 190A006 UPPER  
190A005 LOWER

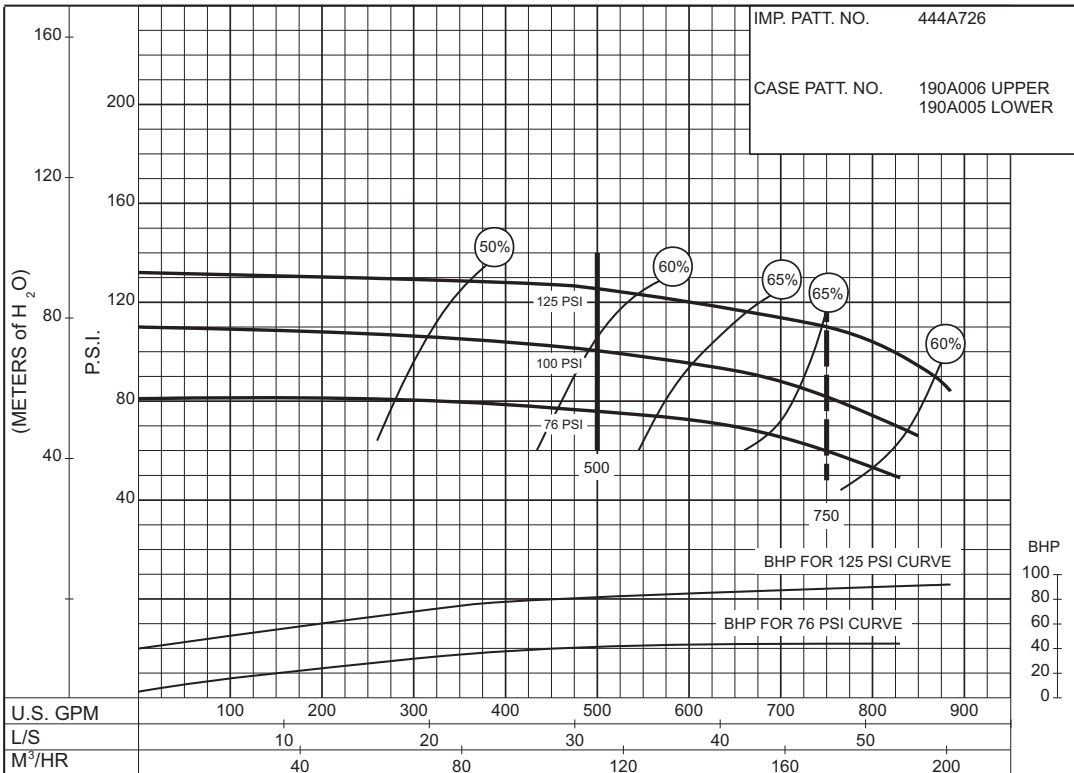

PC-168438

76  
to  
125  
P.S.I.

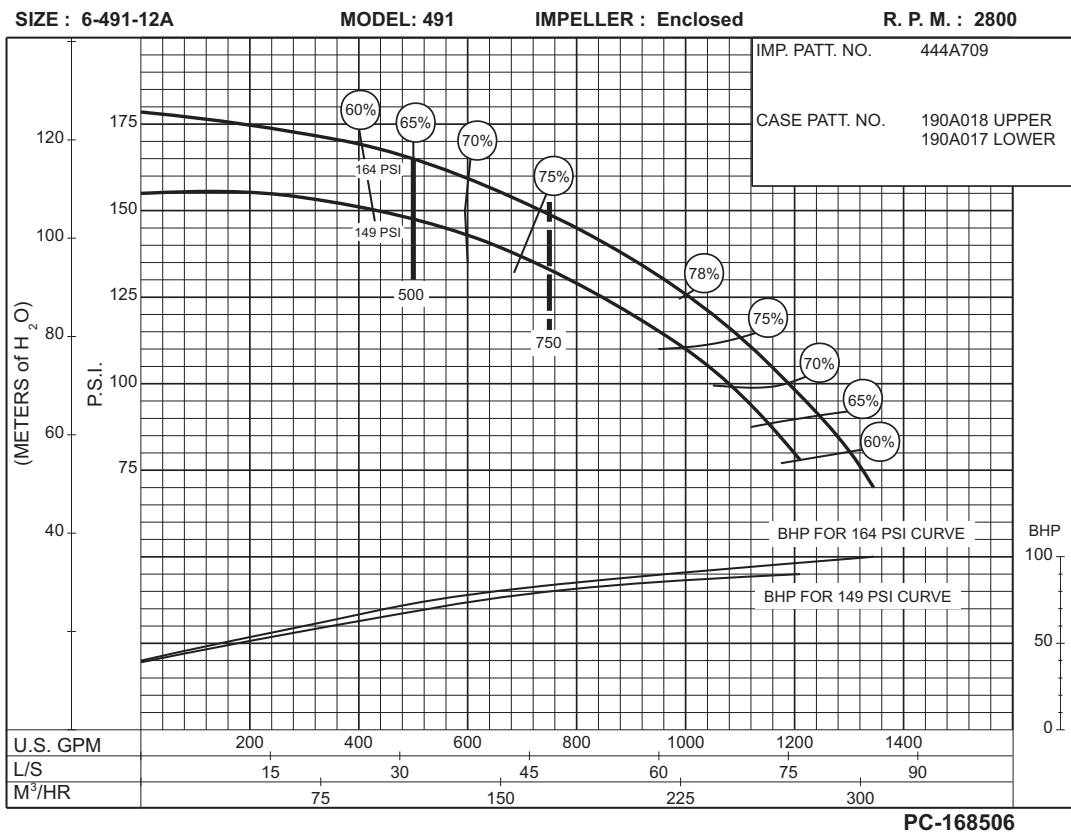
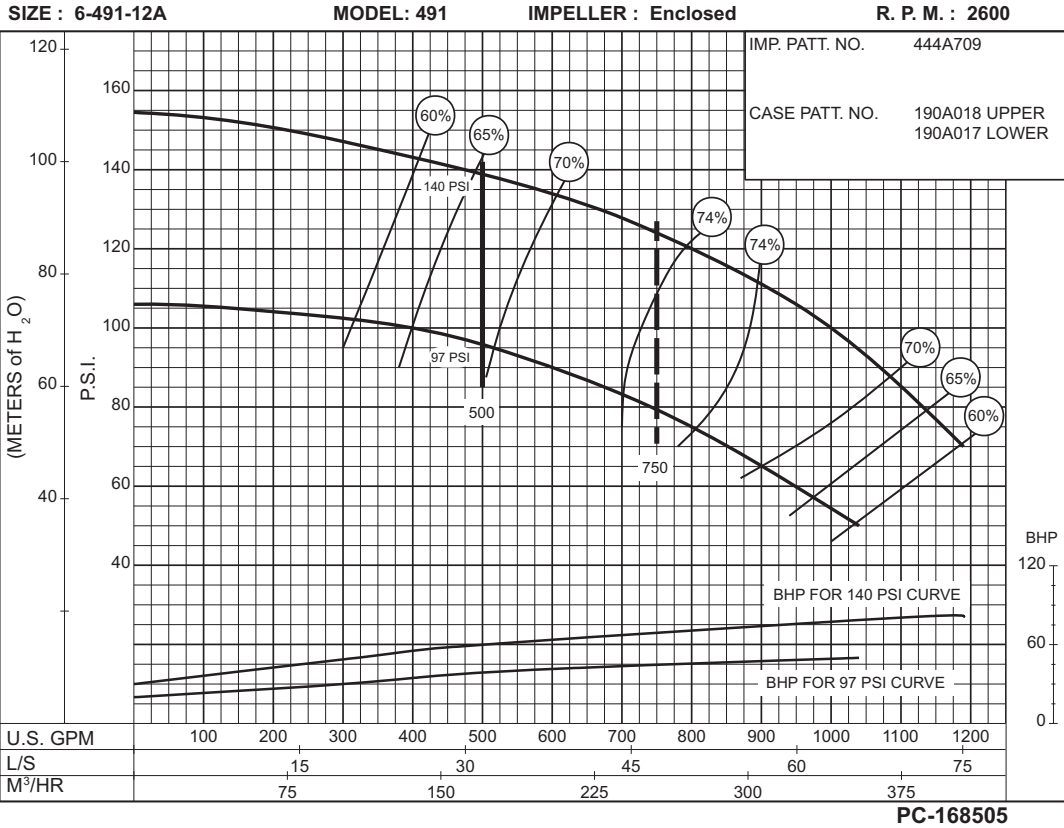

**AURORA® 500 GPM 913 SERIES**

**DIESEL ENGINE DRIVE**

SIZE : 6-491-12A

MODEL: 491

IMPELLER : Enclosed

R. P. M. : 3000

IMP. PATT. NO. 444A709  
 CASE PATT. NO. 180A018 UPPER  
 180A017 LOWER

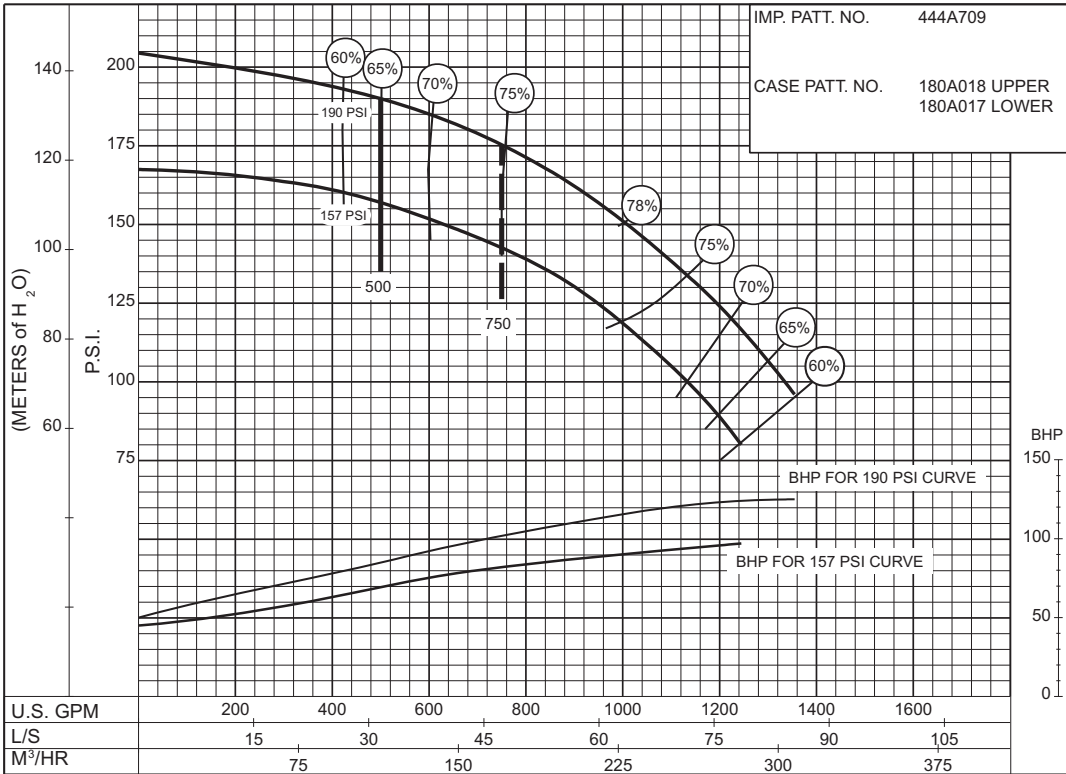

PC-168507

SIZE : 6-491-12A

MODEL: 491

IMPELLER : Enclosed

R. P. M. : 3300

IMP. PATT. NO. 444A709  
 CASE PATT. NO. 190A018 UPPER  
 190A017 LOWER

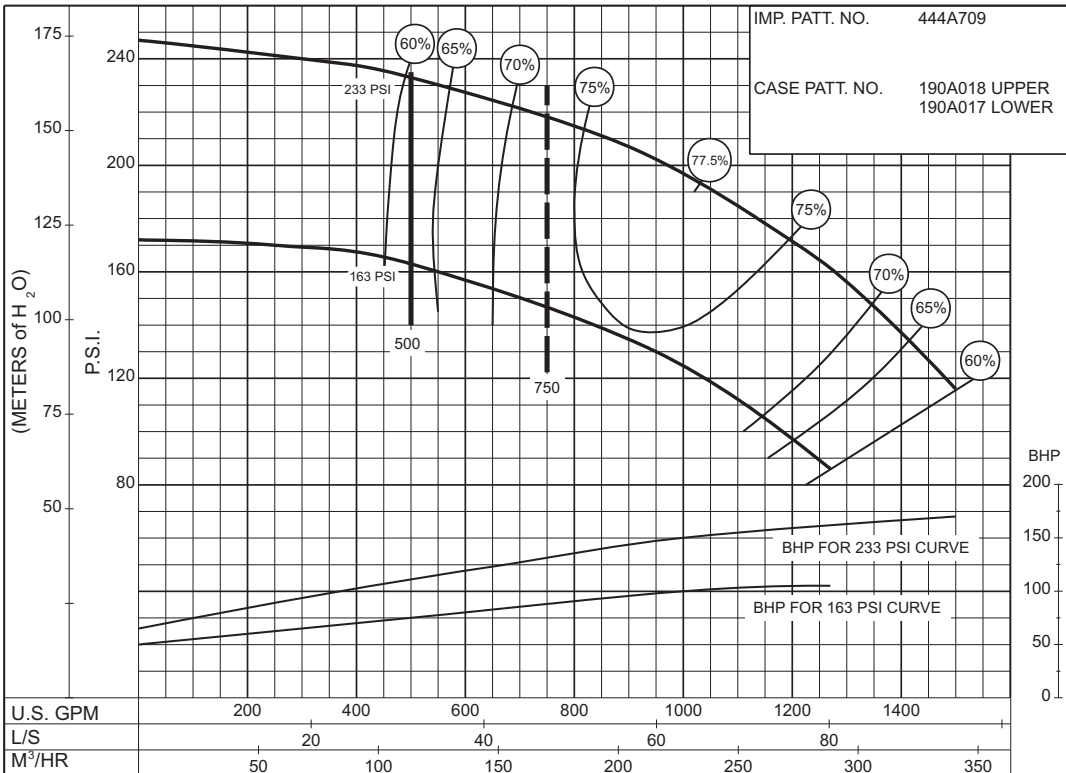

PC-168508

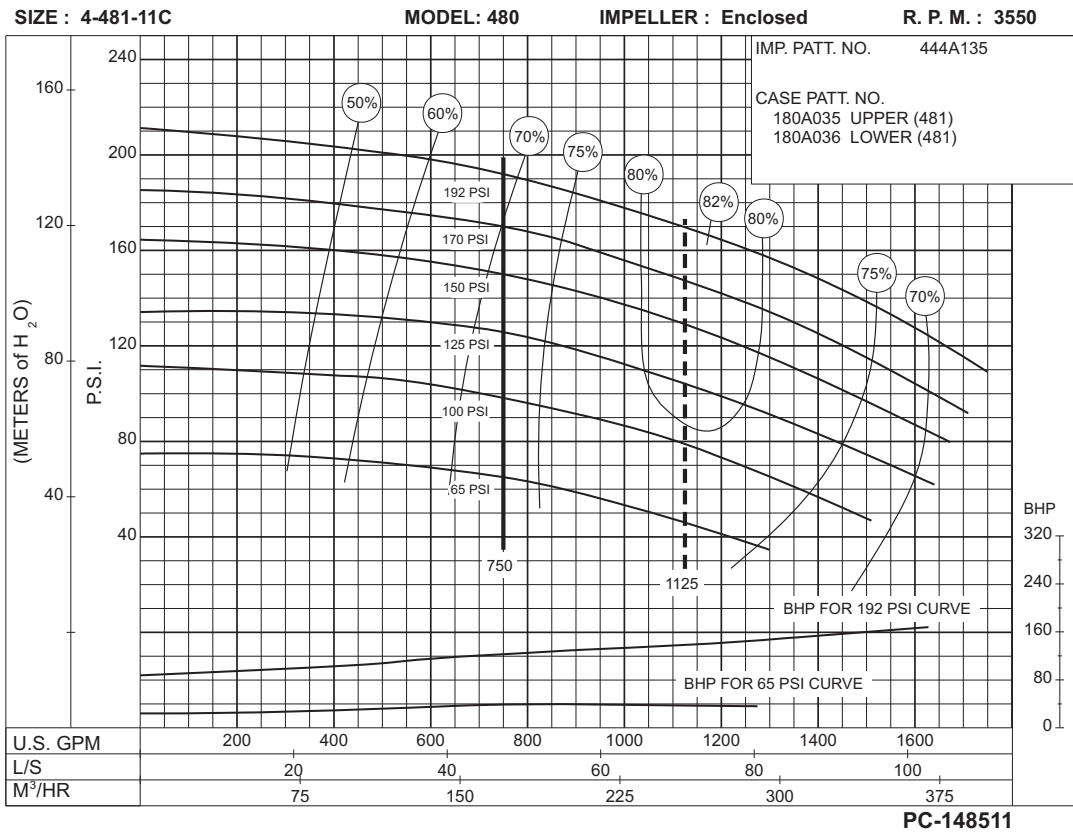
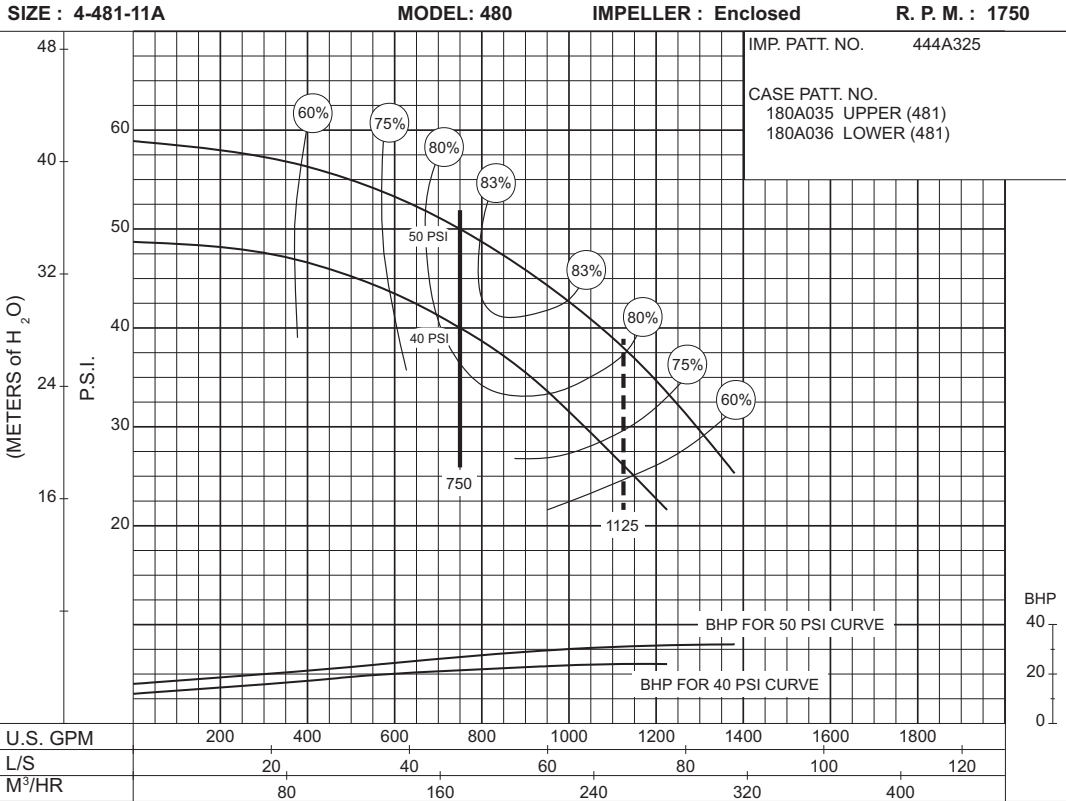

# AURORA® 750 GPM 913 SERIES

## DIESEL ENGINE DRIVE

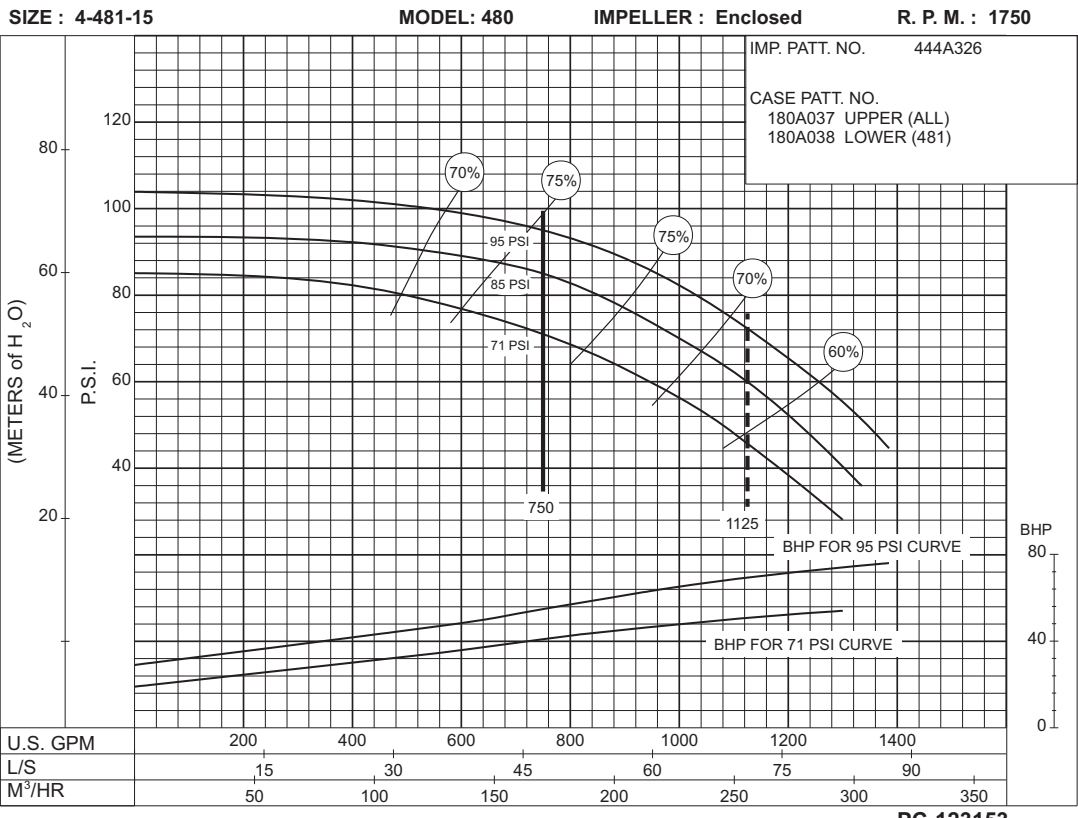
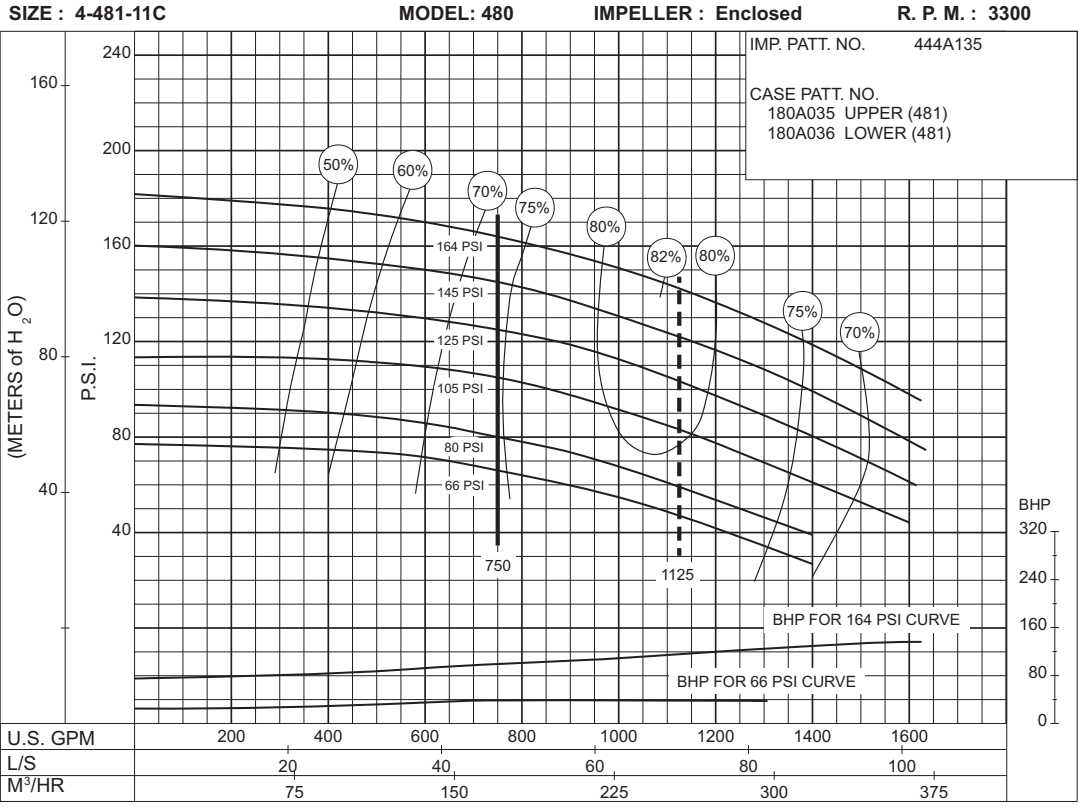

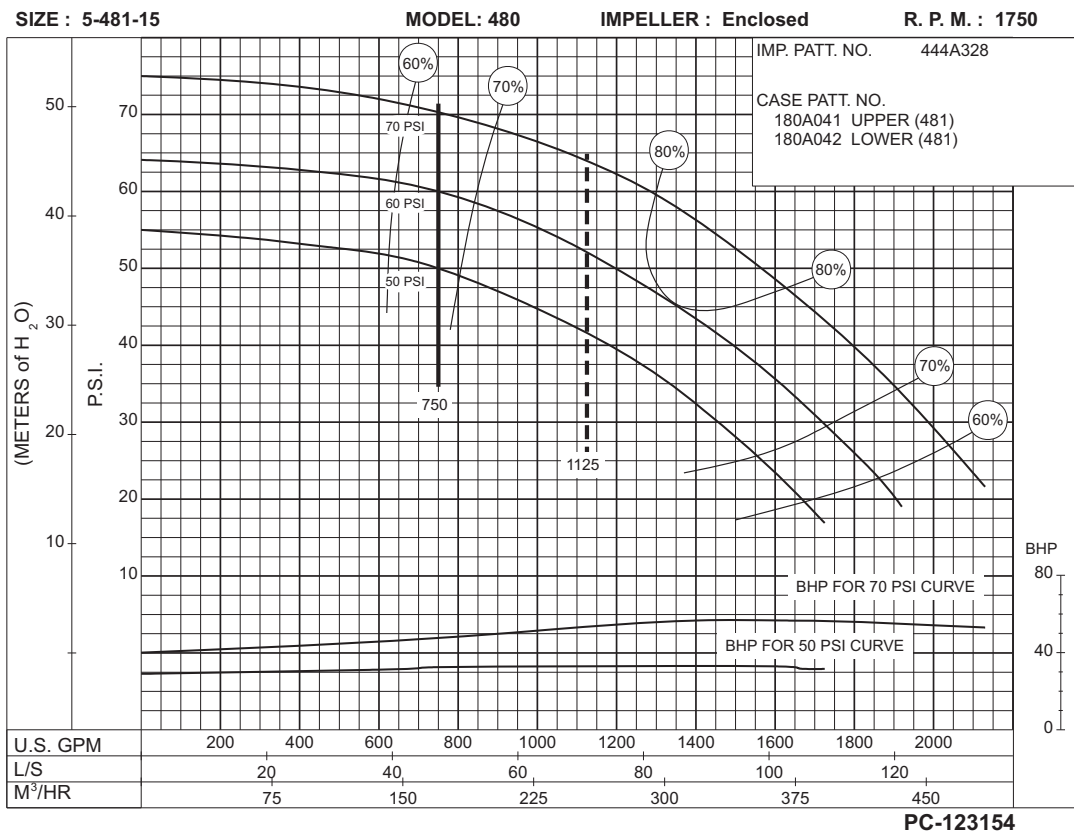
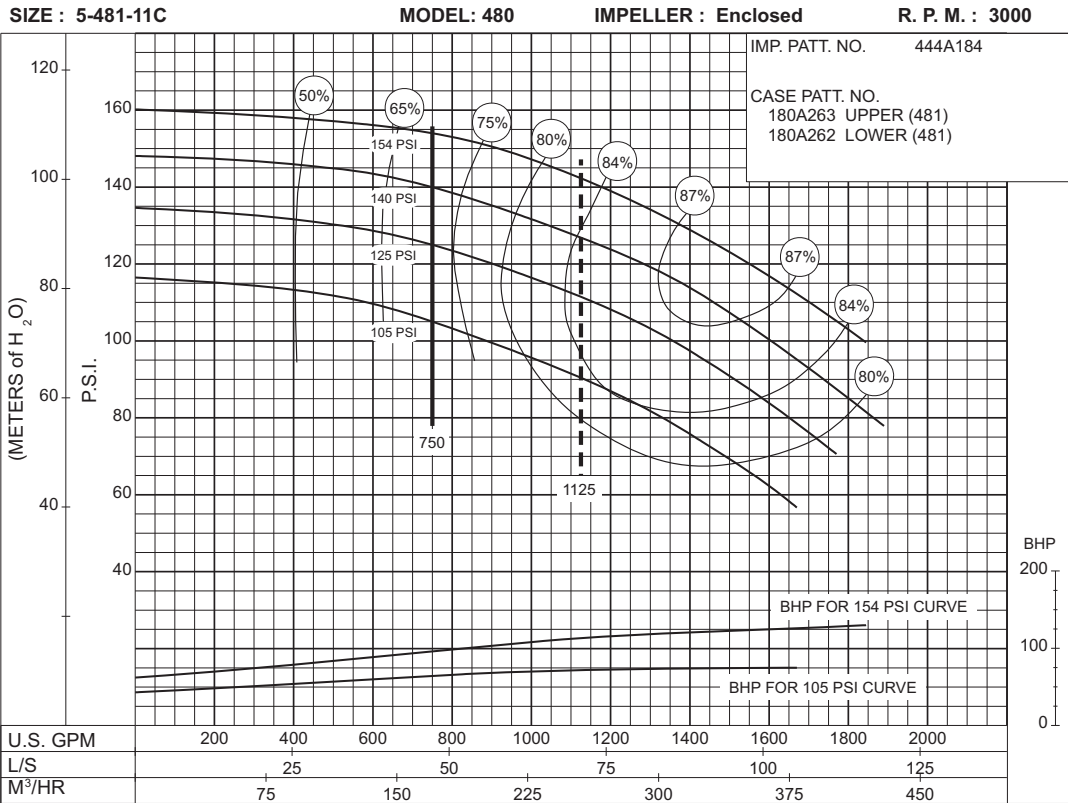

**AURORA® 750 GPM 913 SERIES**

**DIESEL ENGINE DRIVE**

SIZE : 6-485-17A

MODEL: 480

IMPELLER : Enclosed

R. P. M. : 1460

IMP. PATT. NO. 444A339 & 340

CASE PATT. NO.  
180A164 UPPER (485)  
180A163 LOWER (485)

**80  
to  
173  
P.S.I.**

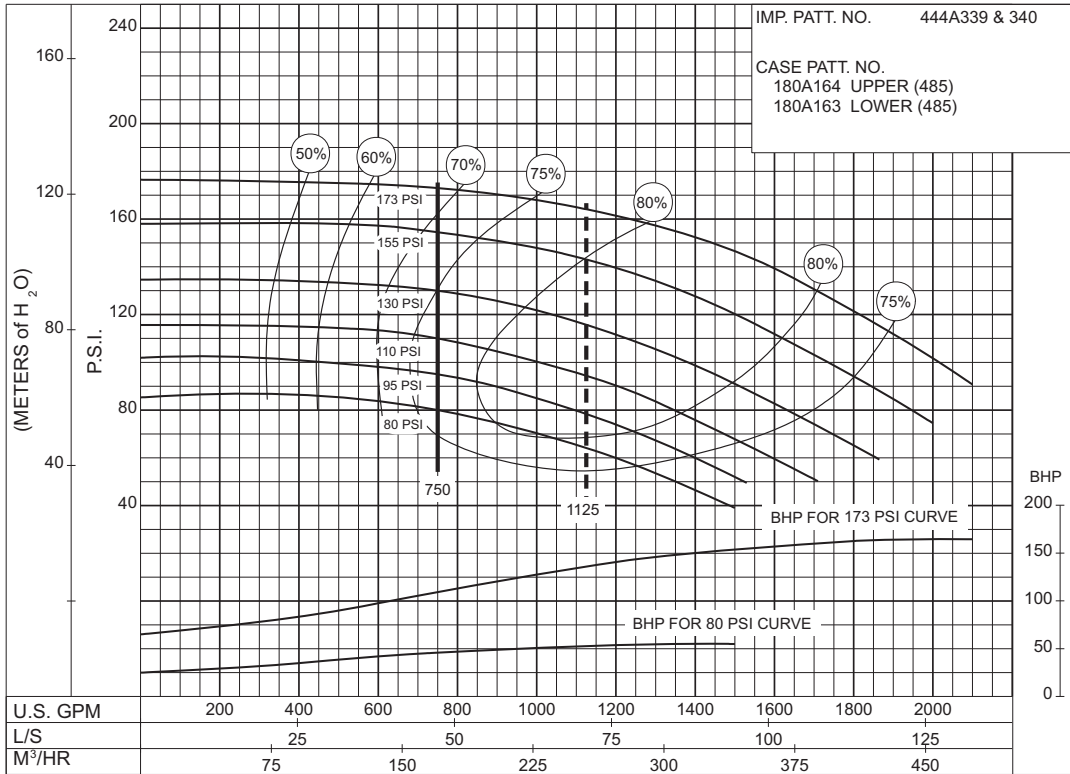

**PC-147571**

SIZE : 6-485-17A

MODEL: 480

IMPELLER : Enclosed

R. P. M. : 1750

IMP. PATT. NO. 444A339 & A340

CASE PATT. NO.  
180A164 UPPER (485)  
180A163 LOWER (485)

**140  
to  
245  
P.S.I.**

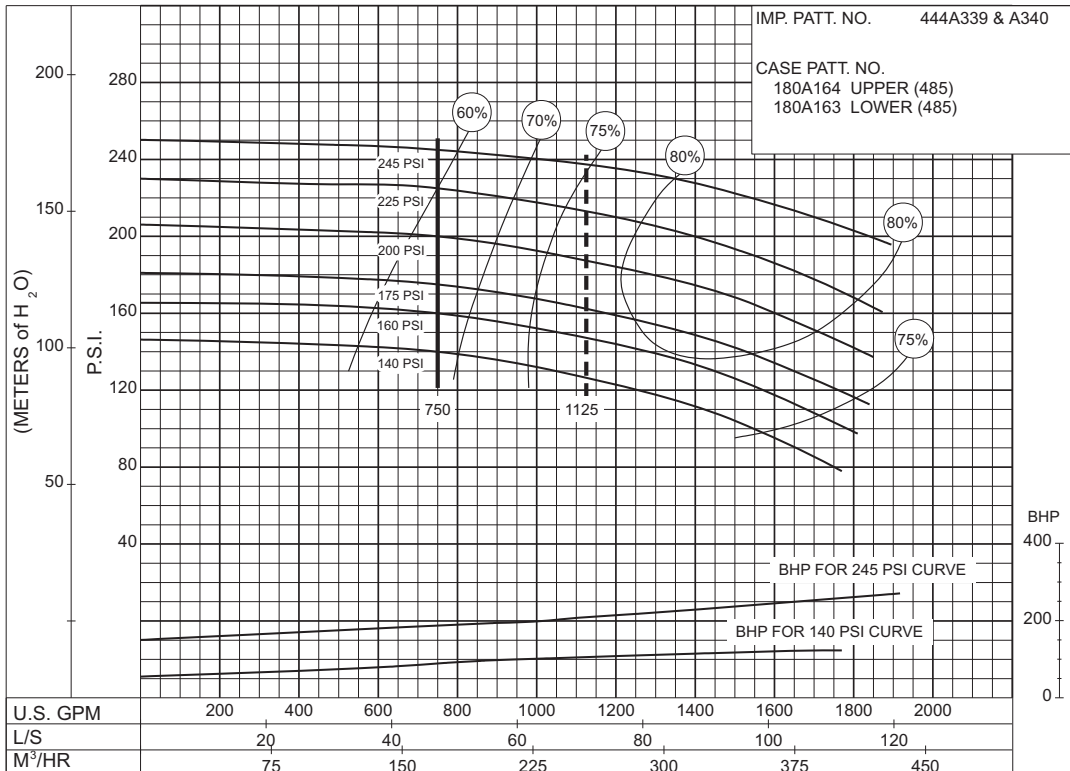

**PC-153361**



**SIZE : 6-485-12      MODEL: 480      IMPELLER : Enclosed      R. P. M. : 3000**

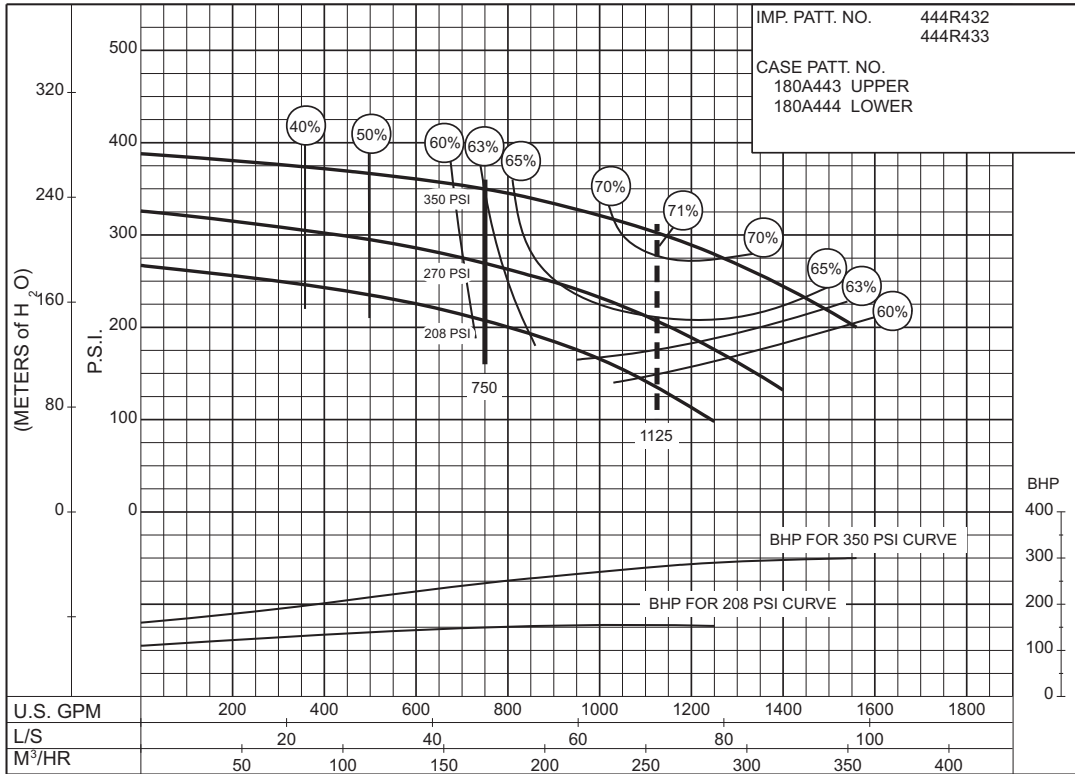

PC-174445

**208 to 350 P.S.I.**

**SIZE : 6-485-12      MODEL: 480      IMPELLER : Enclosed      R. P. M. : 2600**

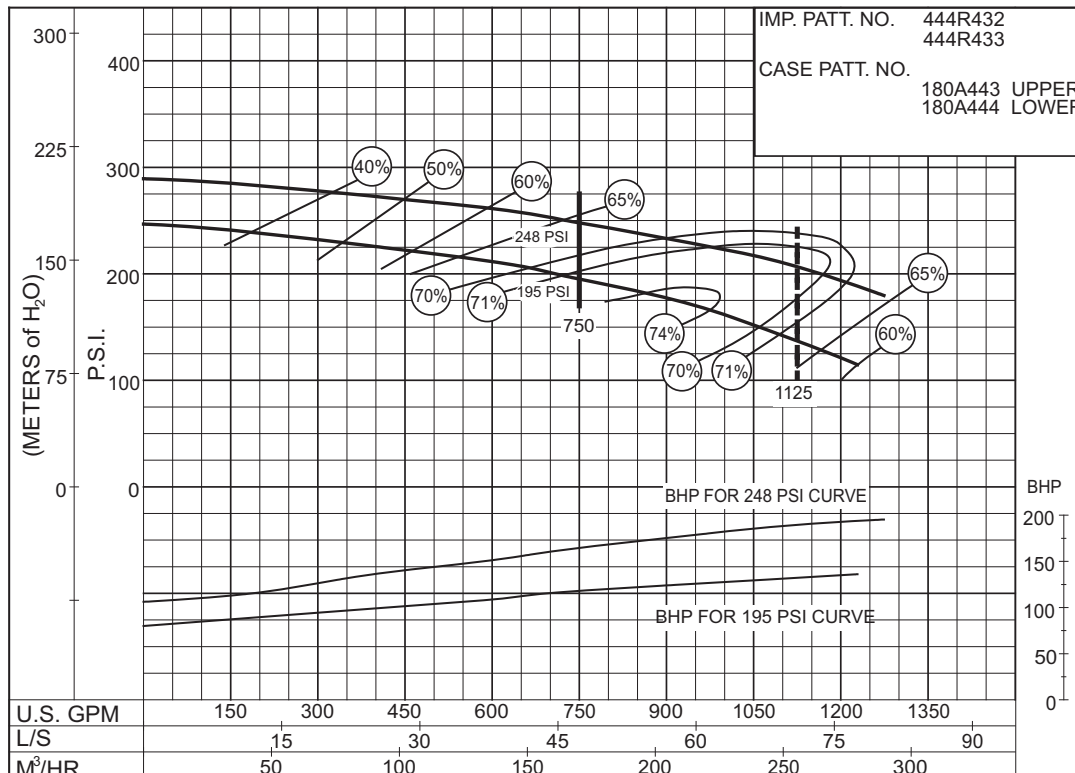

PC-179143

**195 to 248 P.S.I.**

**AURORA® 750 GPM 913 SERIES**

**DIESEL ENGINE DRIVE**

**SIZE: 6-485-16**

**MODEL: 485**

**IMPELLER : Enclosed**

**R. P. M. : 1760**

IMP. PATT. NO. 444S490 & 444S491  
 CASE PATT. NO. Upper Patt. No : 180A511  
 Lower Patt. No : 180A512

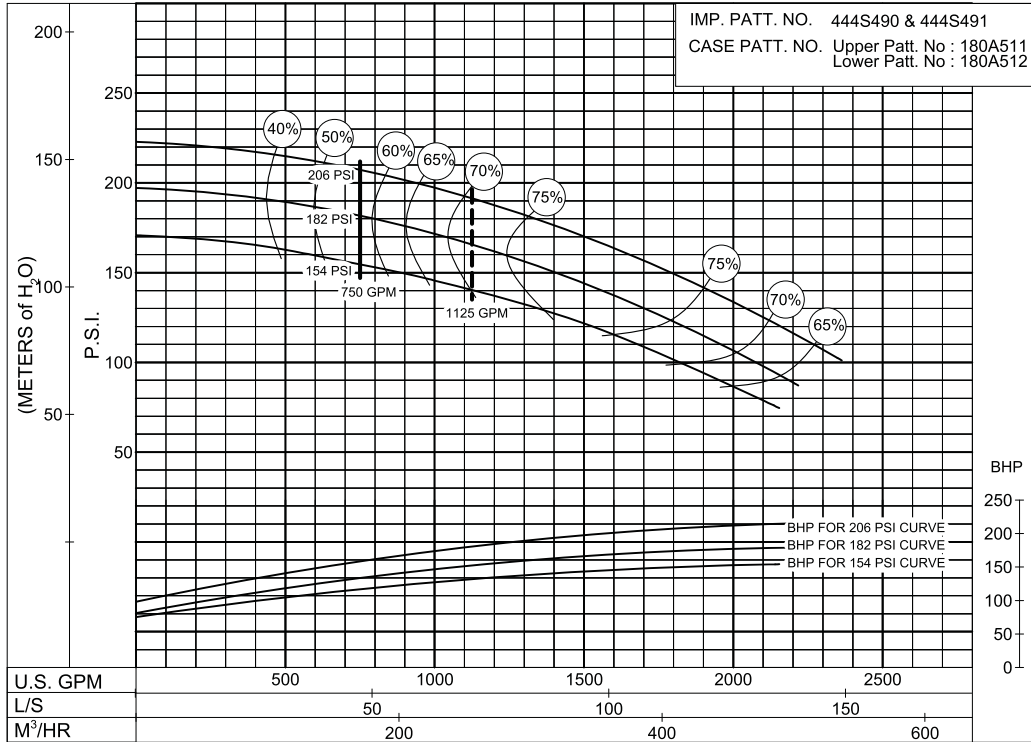

**154  
to  
206  
P.S.I.**

**PC-200243**

**SIZE: 6-485-16B**

**MODEL: 485**

**IMPELLER : Enclosed**

**R. P. M. : 1770**

IMP. PATT. NO. 444A496 & 444A497  
 CASE PATT. NO. Upper : 180A511  
 Lower : 180A512

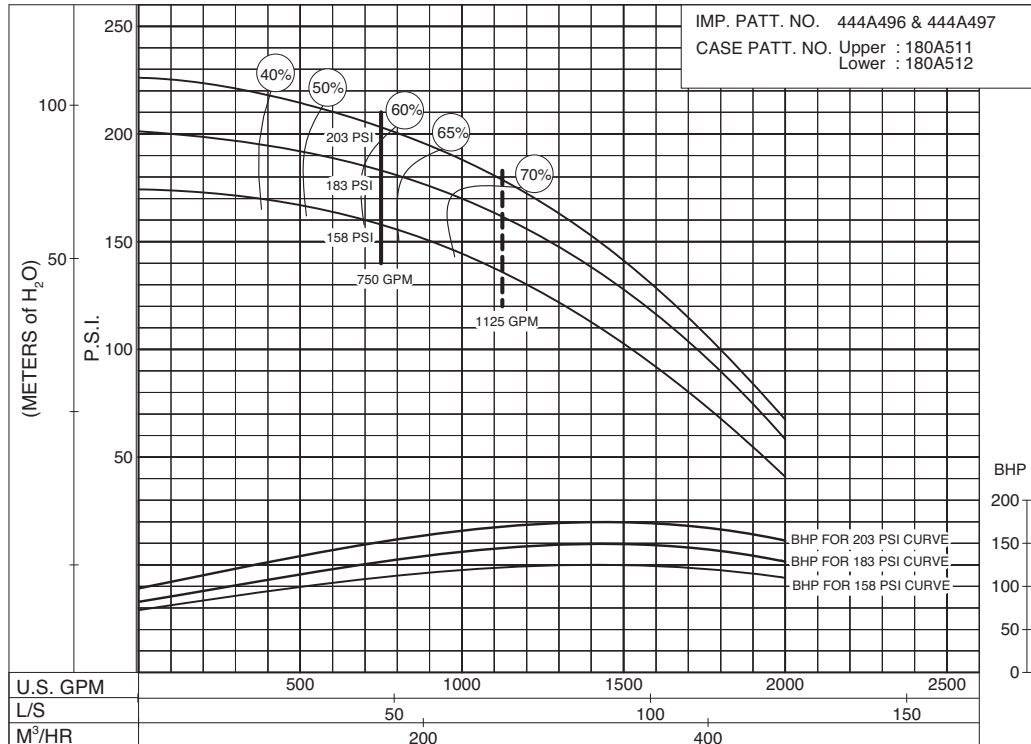

**158  
to  
203  
P.S.I.**

**PC-204621**

**SIZE: 6-485-16      MODEL: 485      IMPELLER : Enclosed      R. P. M. : 1900**

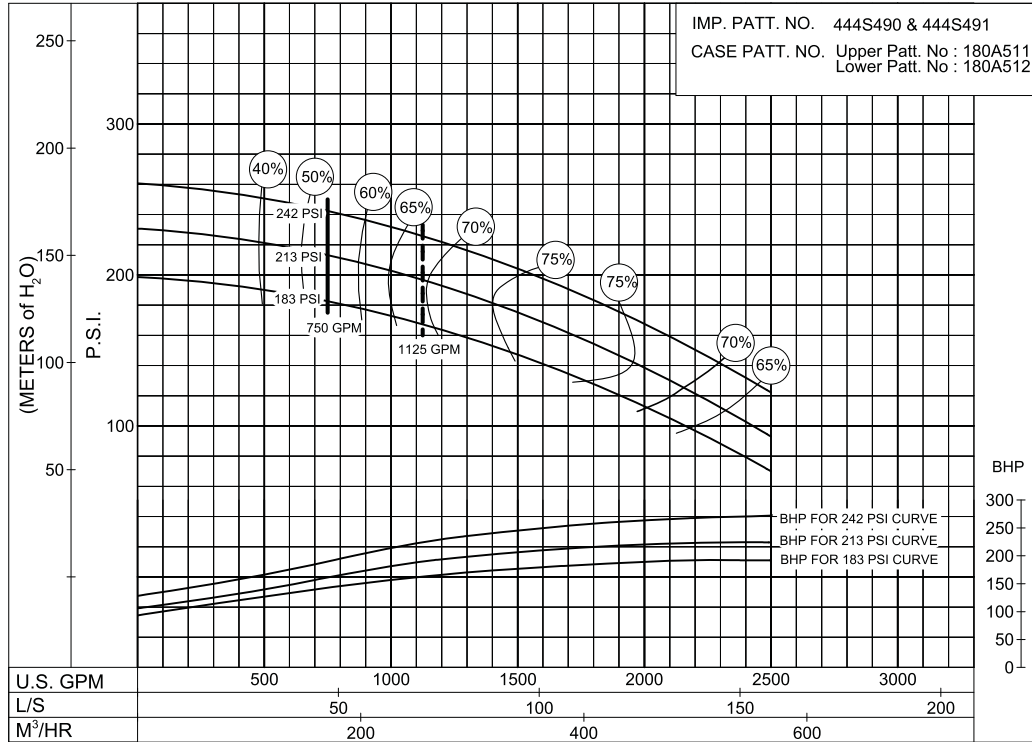

**PC-200249**

**SIZE: 6-485-16B      MODEL: 485      IMPELLER : Enclosed      R. P. M. : 2100**

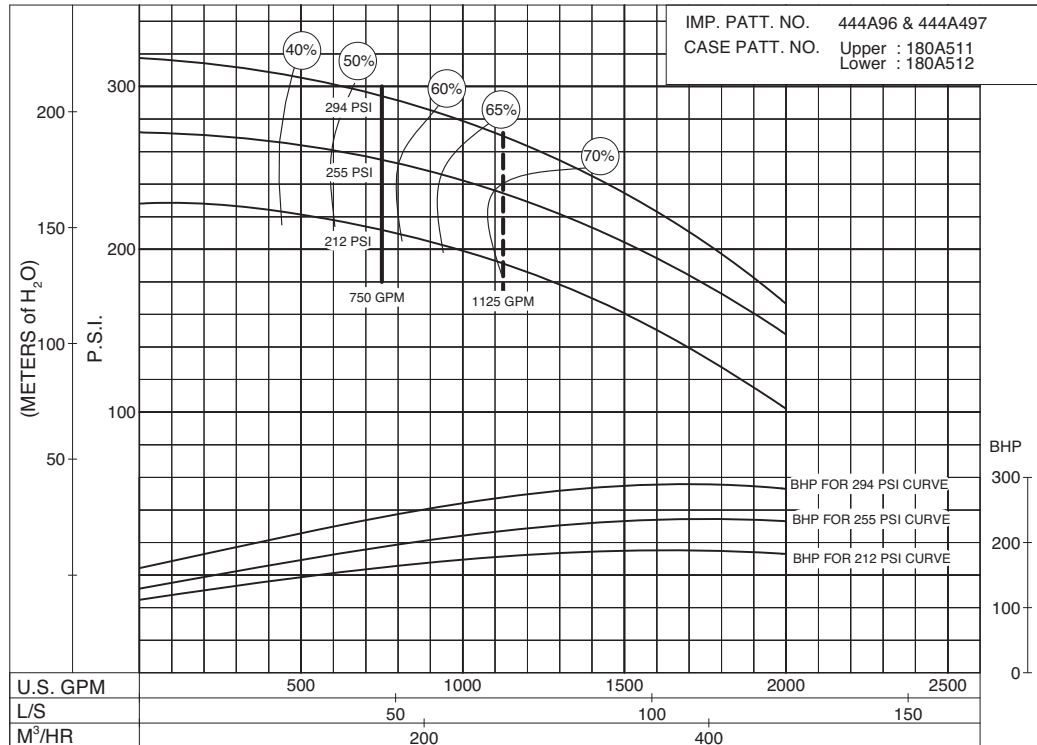

**PC-204625**

**SIZE: 6-485-16**

**MODEL: 485**

**IMPELLER : Enclosed**

**R. P. M. : 2100**

IMP. PATT. NO. 444S490 & 444S491  
 CASE PATT. NO. Upper Patt. No : 180A511  
 Lower Patt. No : 180A512

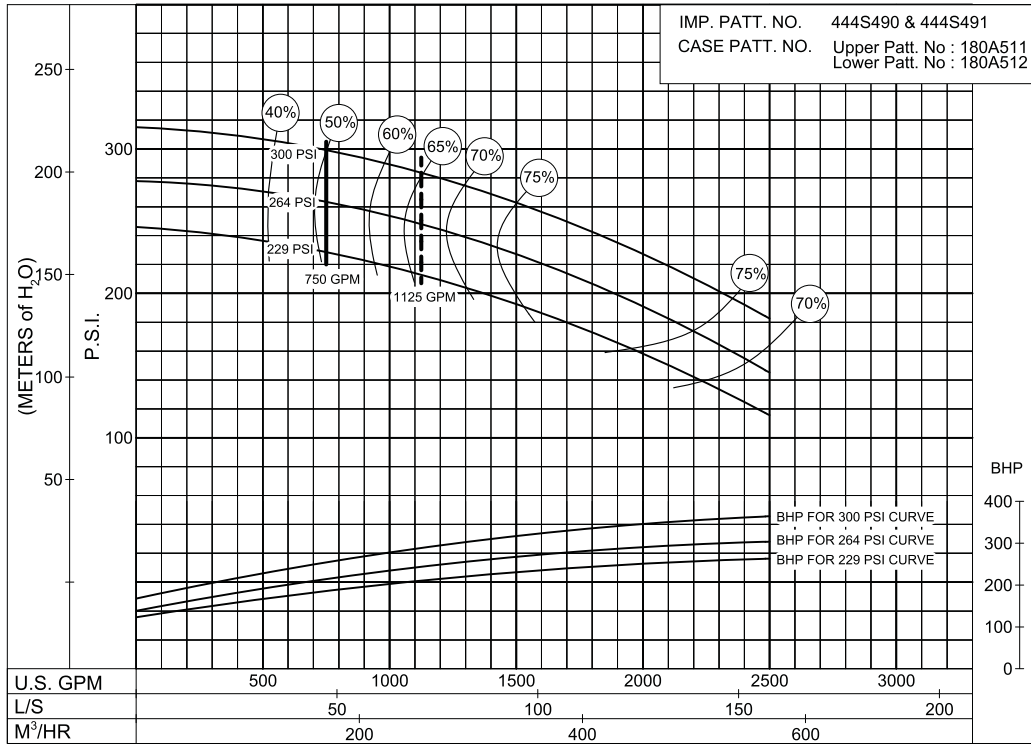

**PC-200252**

**229  
to  
300  
P.S.I.**

**SIZE: 6-485-16**

**MODEL: 485**

**IMPELLER : Enclosed**

**R. P. M. : 2350**

IMP. PATT. NO. 444S490 & 444S491  
 CASE PATT. NO. Upper Patt. No : 180A511  
 Lower Patt. No : 180A512

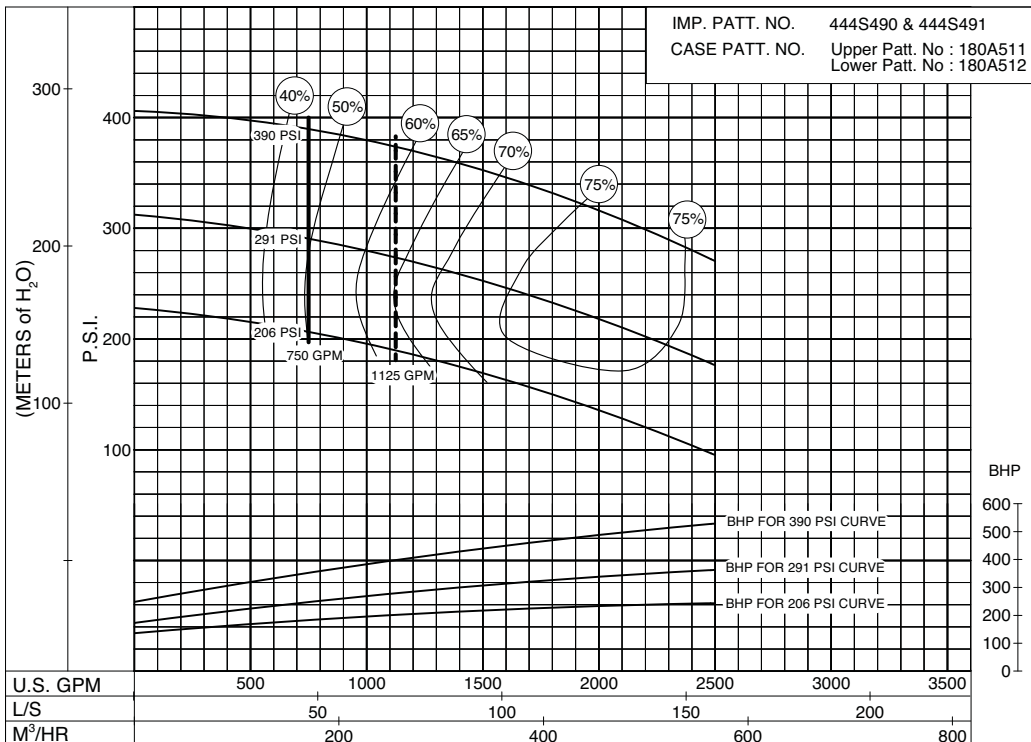

**PC- 200256A**

**206  
to  
390  
P.S.I.**

# AURORA® 750 GPM 913 SERIES

## DIESEL ENGINE DRIVE

Section **913** Page **421**

Date **July 2013**

Supersedes Section 913 Page 421

Dated September 2009

SIZE: 6-485-16B

MODEL: 485

IMPELLER : Enclosed

R. P. M. : 2250

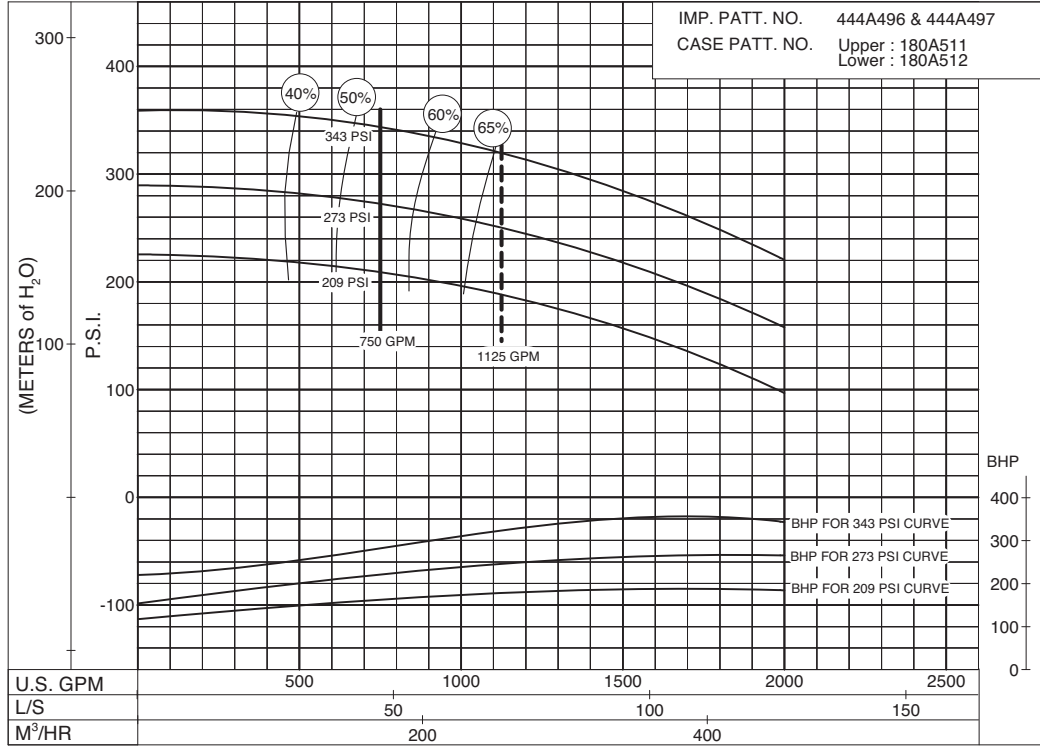

**209  
to  
343  
P.S.I.**

PC-204628

SIZE: 6-485-16B

MODEL: 485

IMPELLER : Enclosed

R. P. M. : 2350

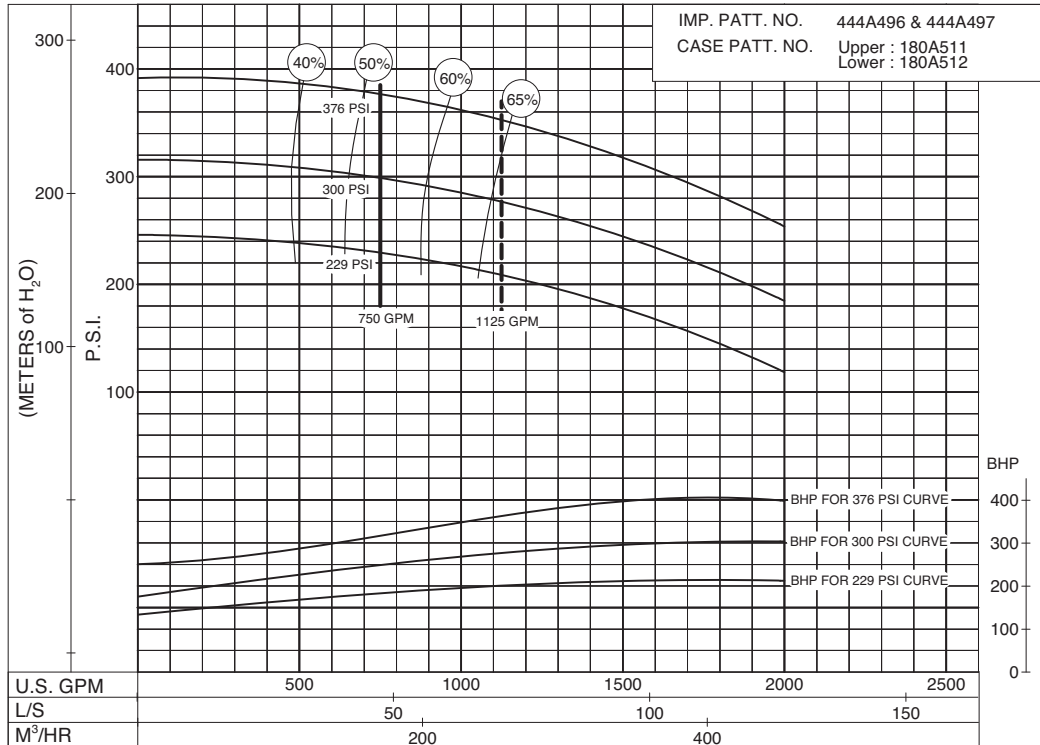

**229  
to  
376  
P.S.I.**

PC-204631

**SIZE: 6-485-16**

**MODEL: 485**

**IMPELLER : Enclosed**

**R. P. M. : 2600**

IMP. PATT. NO. 444S490 & 444S491  
 CASE PATT. NO. Upper Patt. No : 180A511  
 Lower Patt. No : 180A512

**260  
to  
413  
P.S.I.**

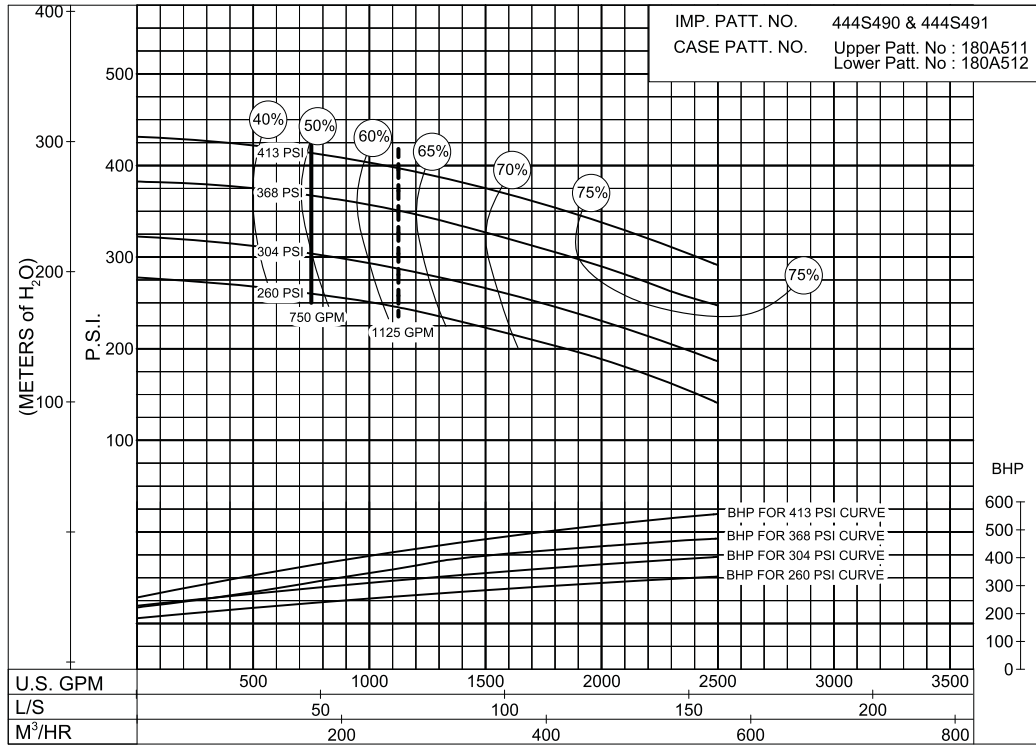

**PC- 200260**

**221  
to  
423  
P.S.I.**

**MODEL: 6-485-16B**

**RPM: 2600**

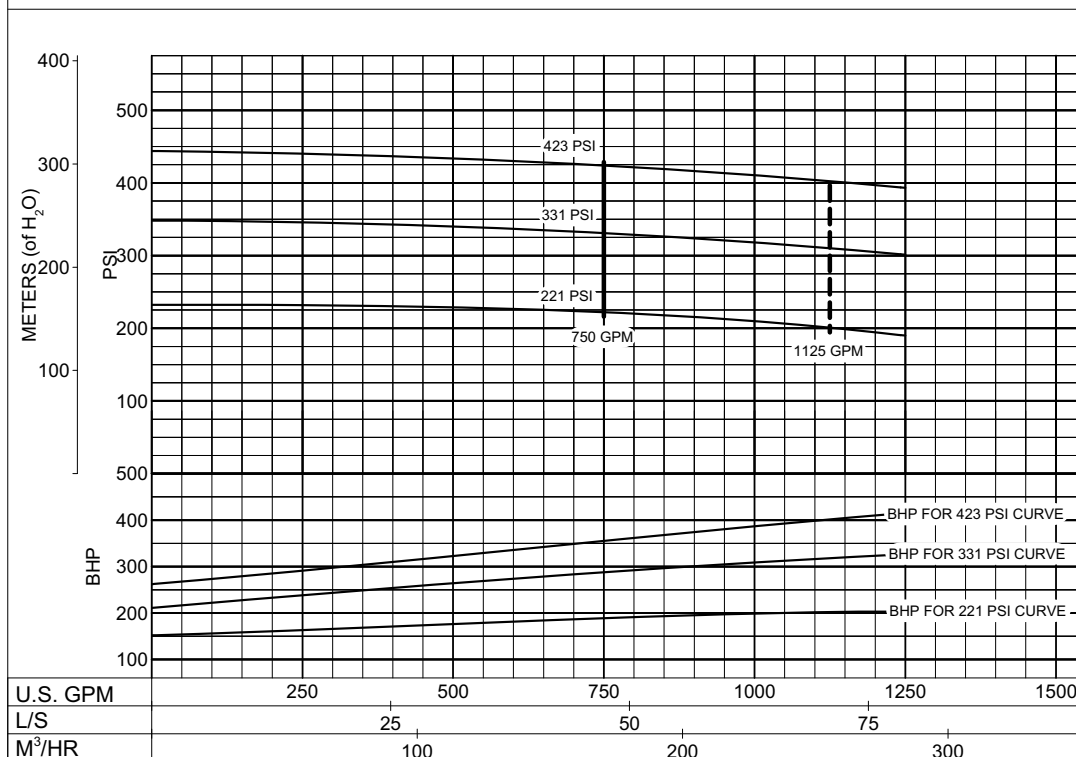

**PC-204634A**

**SIZE: 6-485-16      MODEL: 485      IMPELLER : Enclosed      R. P. M. : 2800**

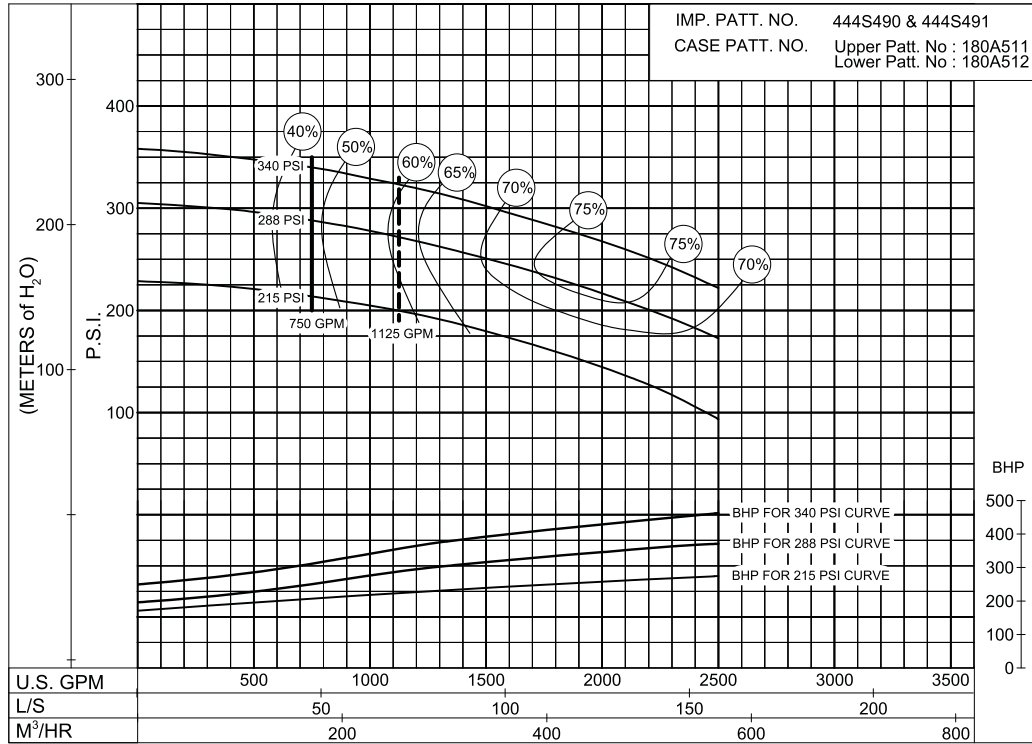

**215  
to  
340  
P.S.I.**

**PC-200264**

**SIZE : 4-491-8A      MODEL: 491      IMPELLER : Enclosed      R. P. M. : 3000**

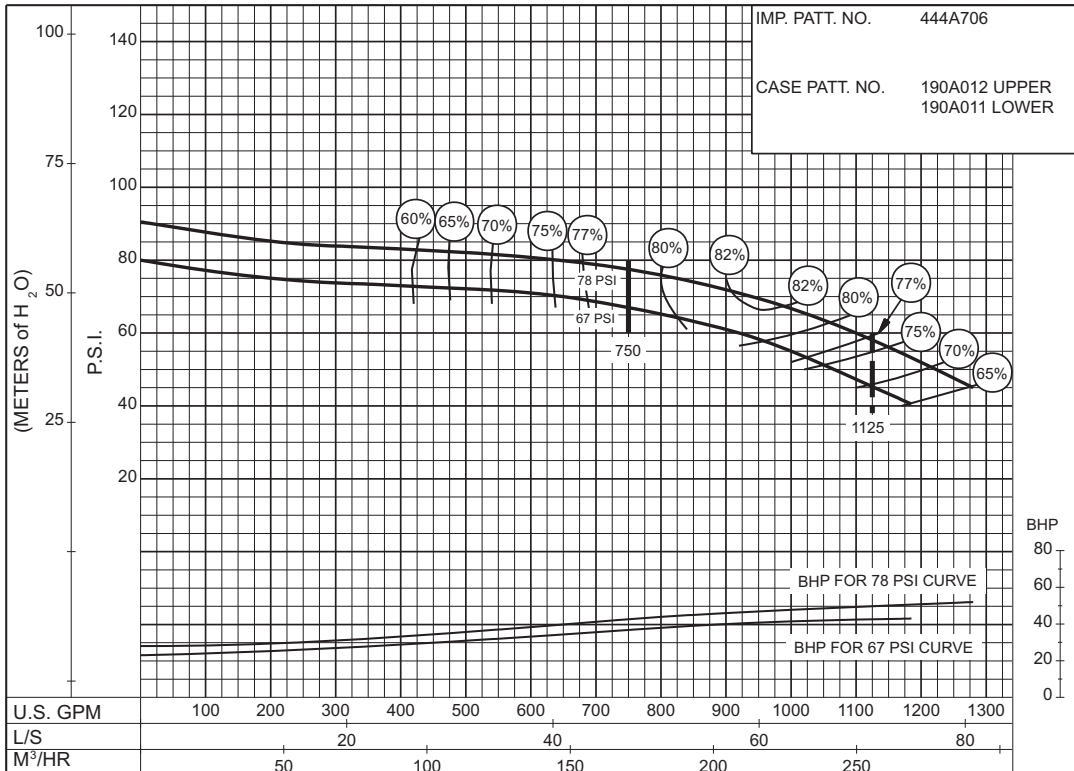

**67  
to  
78  
P.S.I.**

**PC-168509**

**100  
to  
150  
P.S.I.**

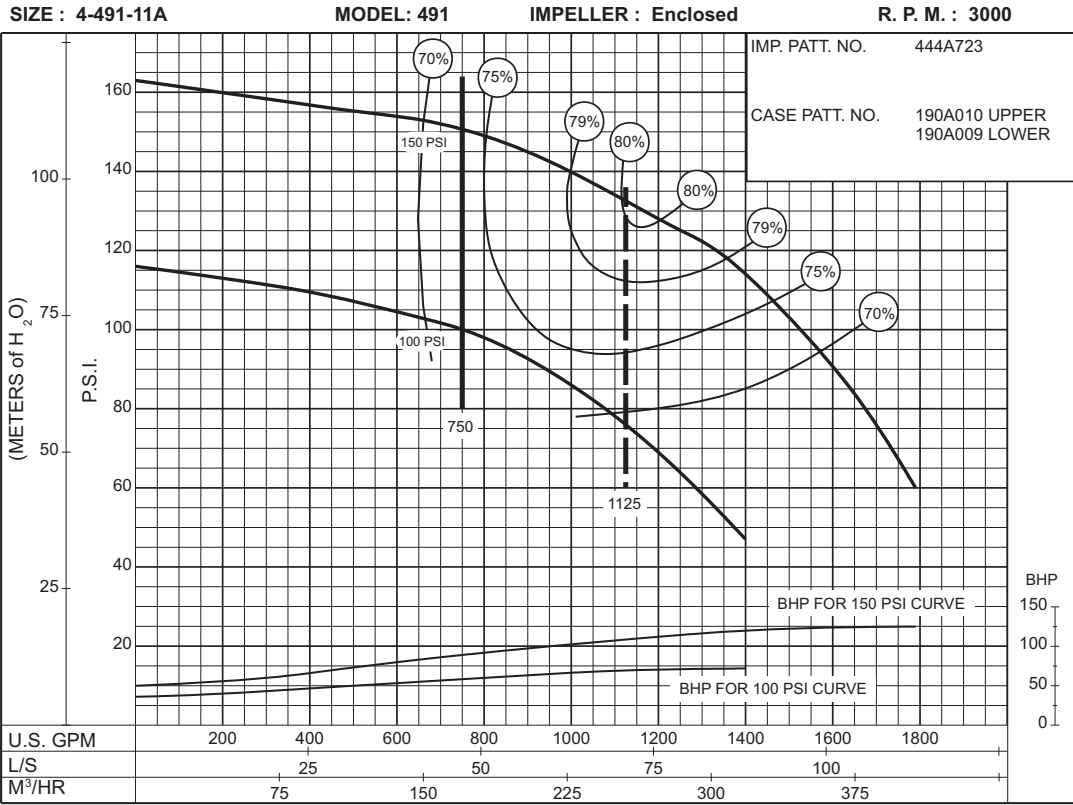

**95  
to  
185  
P.S.I.**

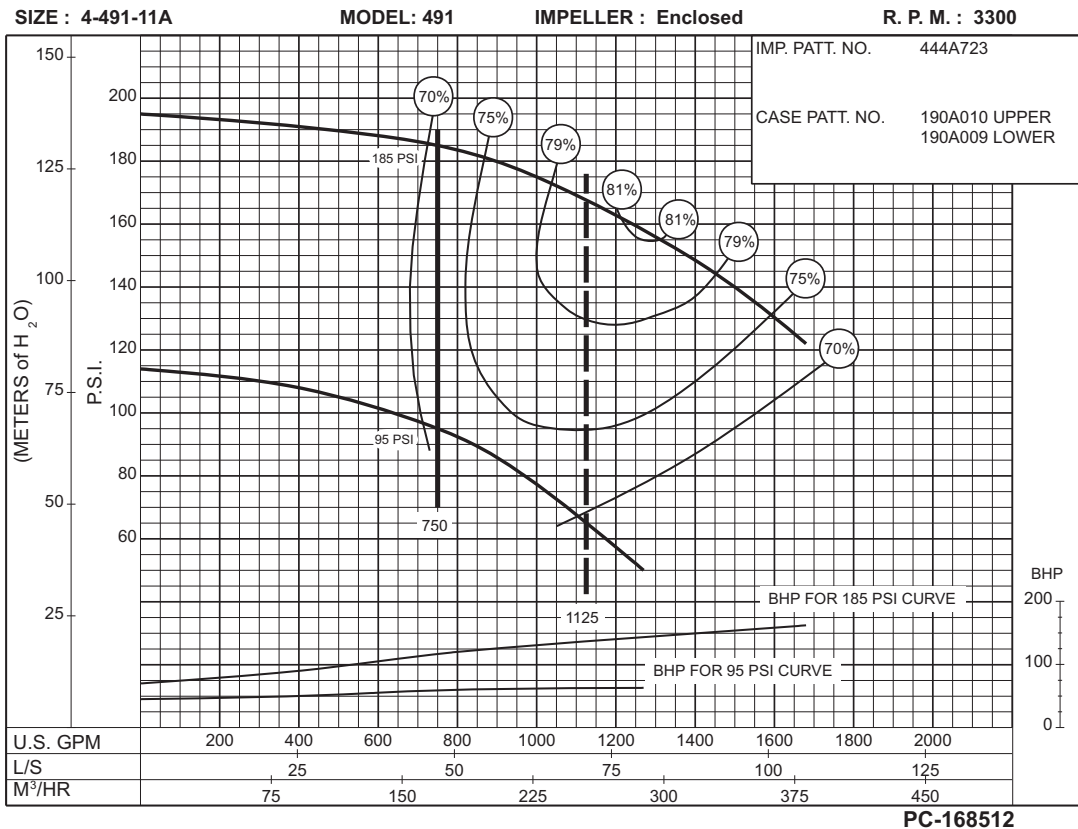



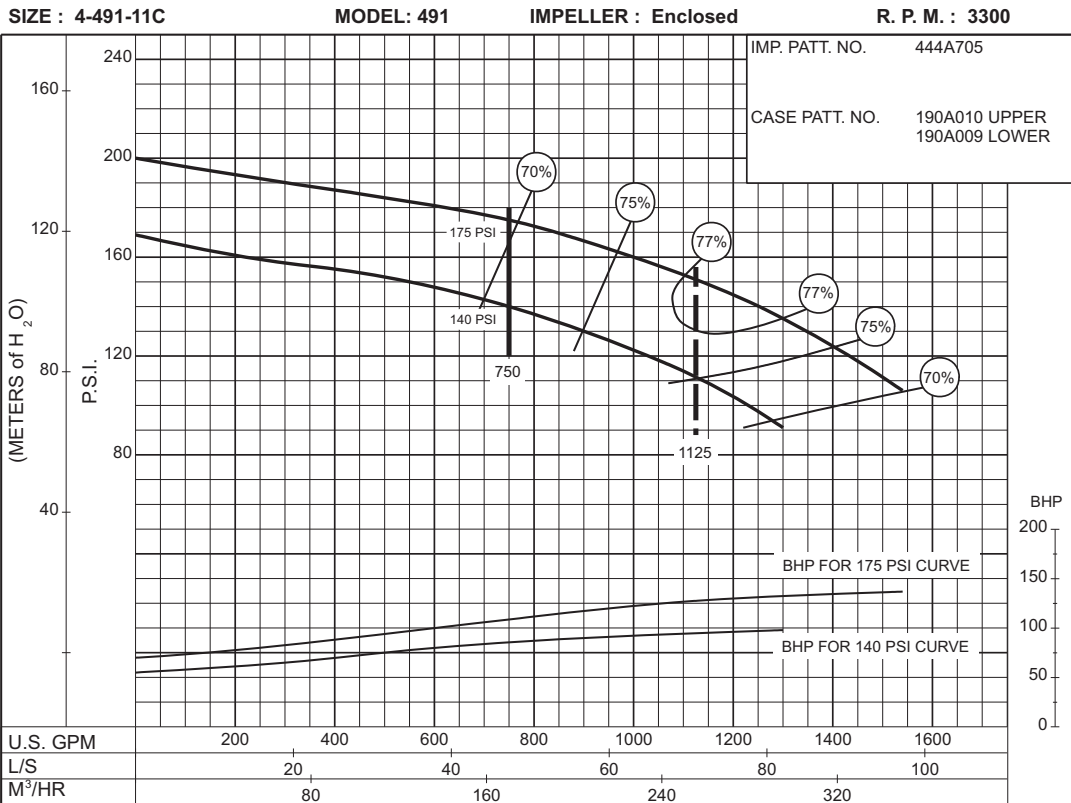

**140  
to  
175  
P.S.I.**

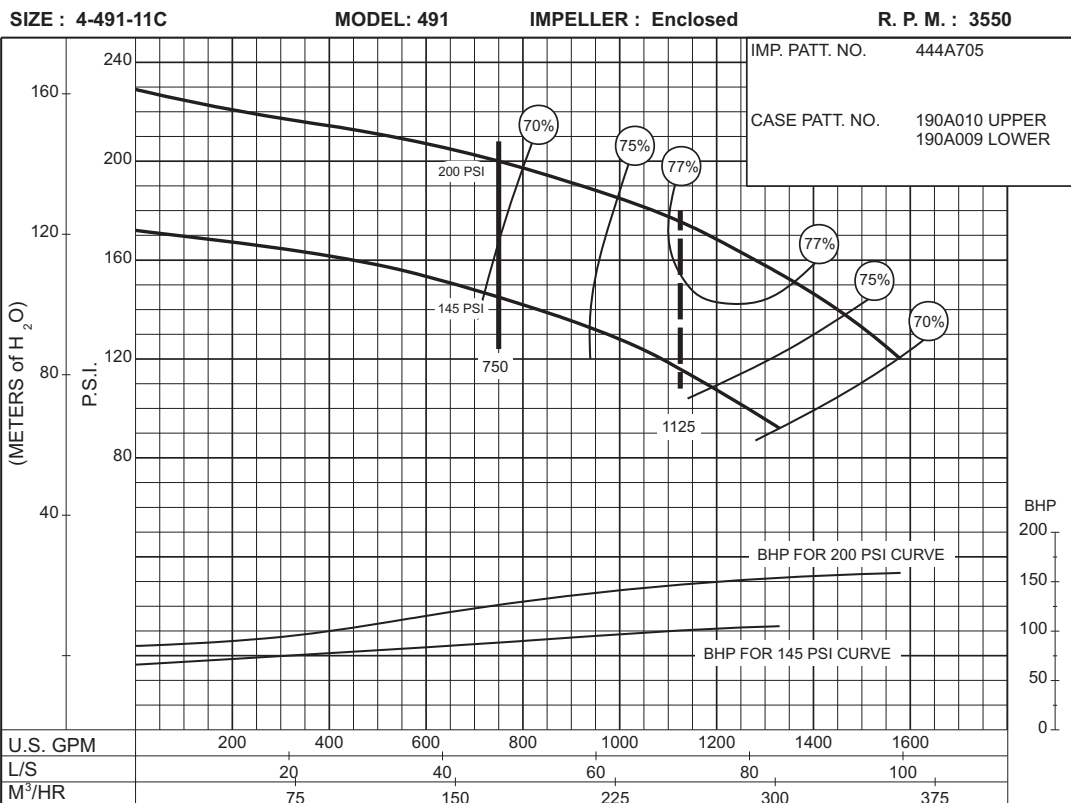

**145  
to  
200  
P.S.I.**

**AURORA® 750 GPM 913 SERIES**

**DIESEL ENGINE DRIVE**

SIZE : 4-491-14C

MODEL: 491

IMPELLER : Enclosed

R. P. M. : 2100

IMP. PATT. NO. 444A704  
 CASE PATT. NO. 190A008 UPPER  
 190A007 LOWER

**60  
to  
130  
P.S.I.**

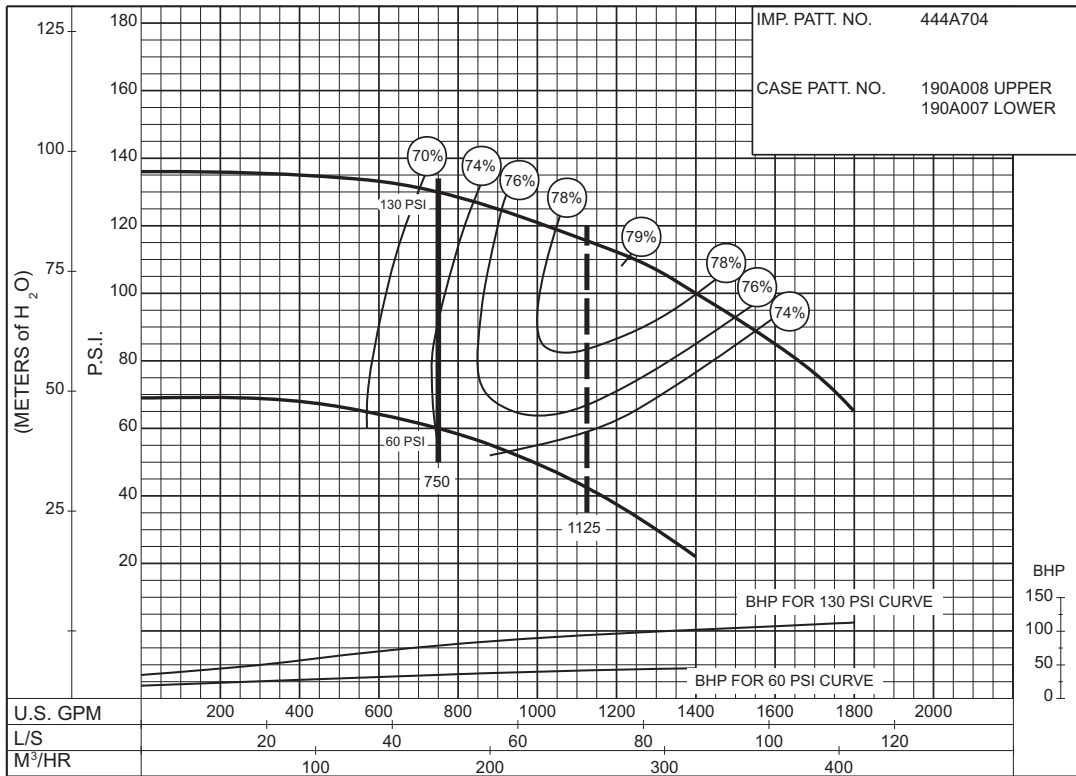

PC-168513

SIZE : 4-491-14C

MODEL: 491

IMPELLER : Enclosed

R. P. M. : 2300

IMP. PATT. NO. 444A704  
 CASE PATT. NO. 190A008 UPPER  
 190A007 LOWER

**75  
to  
160  
P.S.I.**

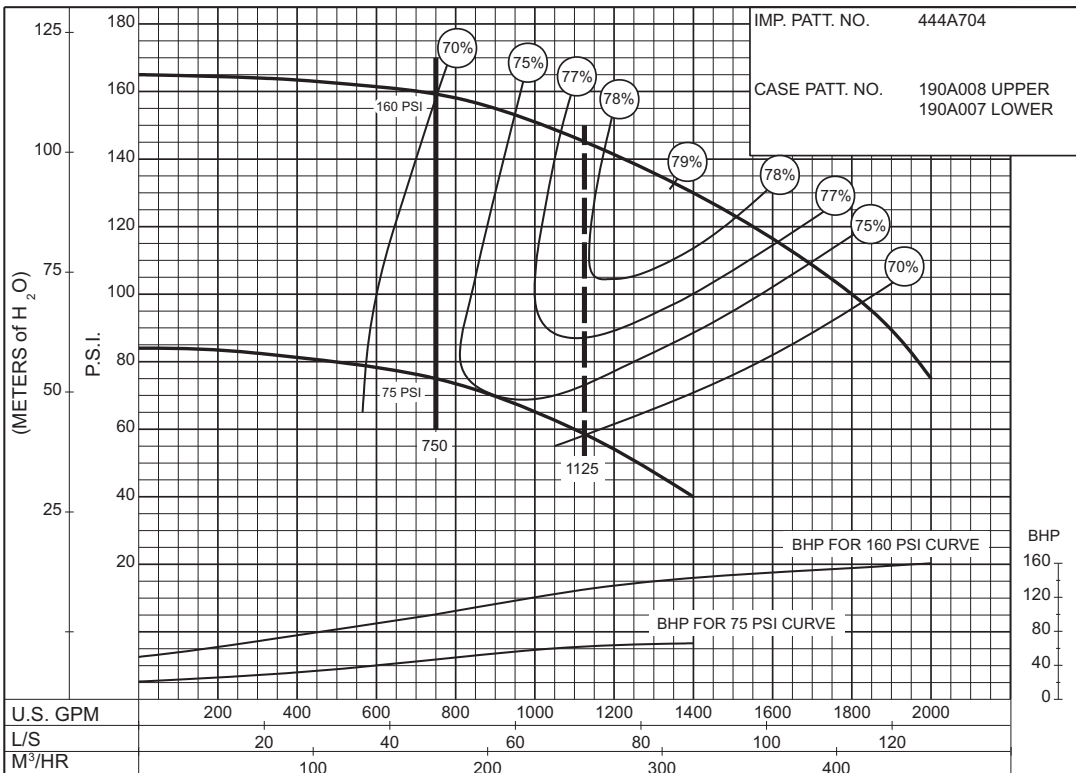

PC-168514

SIZE : 4-492-18

MODEL: 492

IMPELLER : Enclosed

R. P. M. : 1770

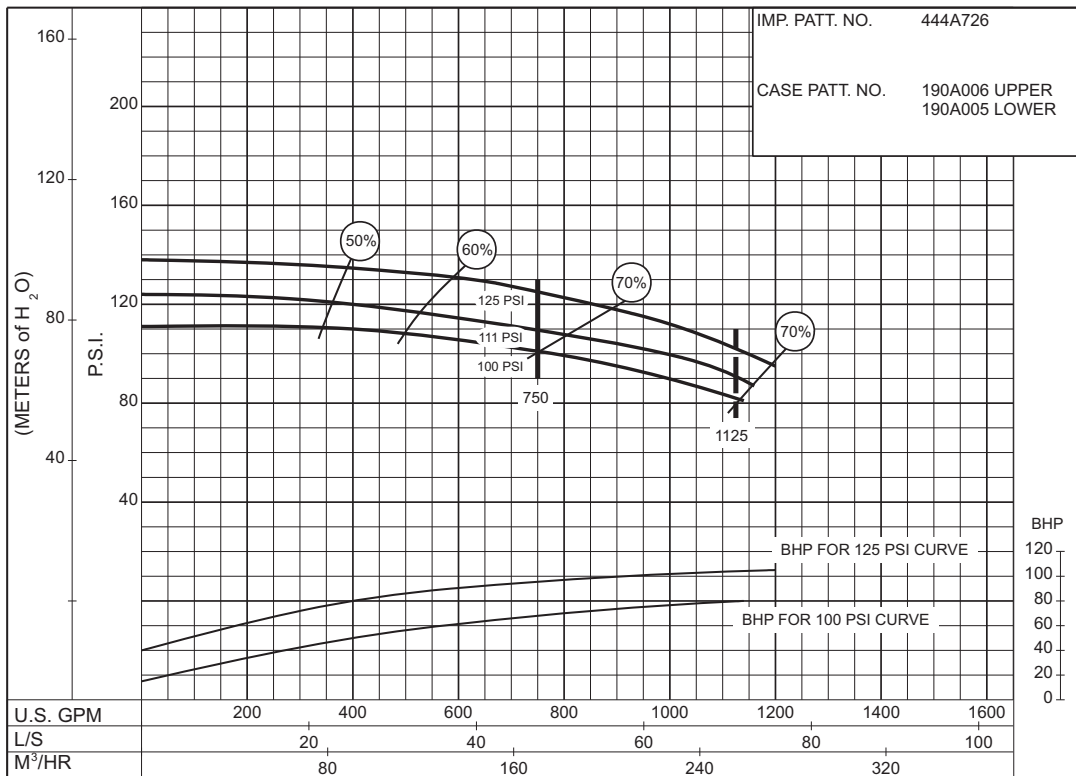

**100 to 125 P.S.I.**

PC-168444

SIZE : 5-495-15

MODEL: 495

IMPELLER : Enclosed

R. P. M. : 1770

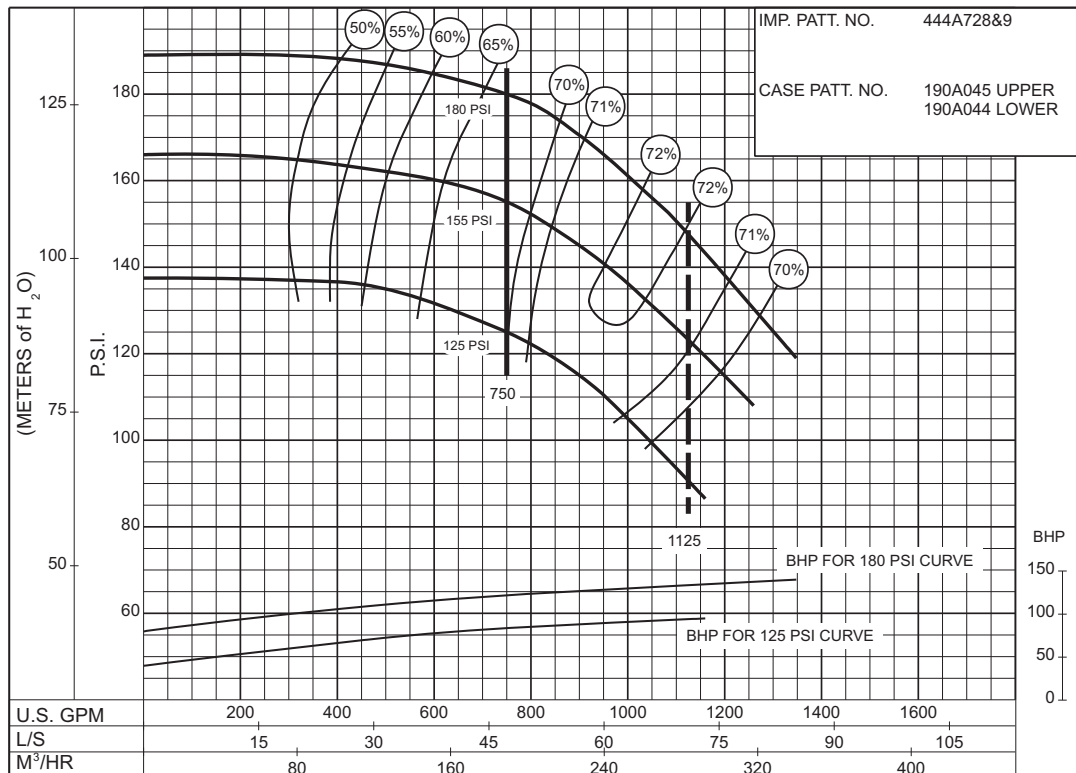

**125 to 180 P.S.I.**

PC-168445

**90  
to  
140  
P.S.I.**

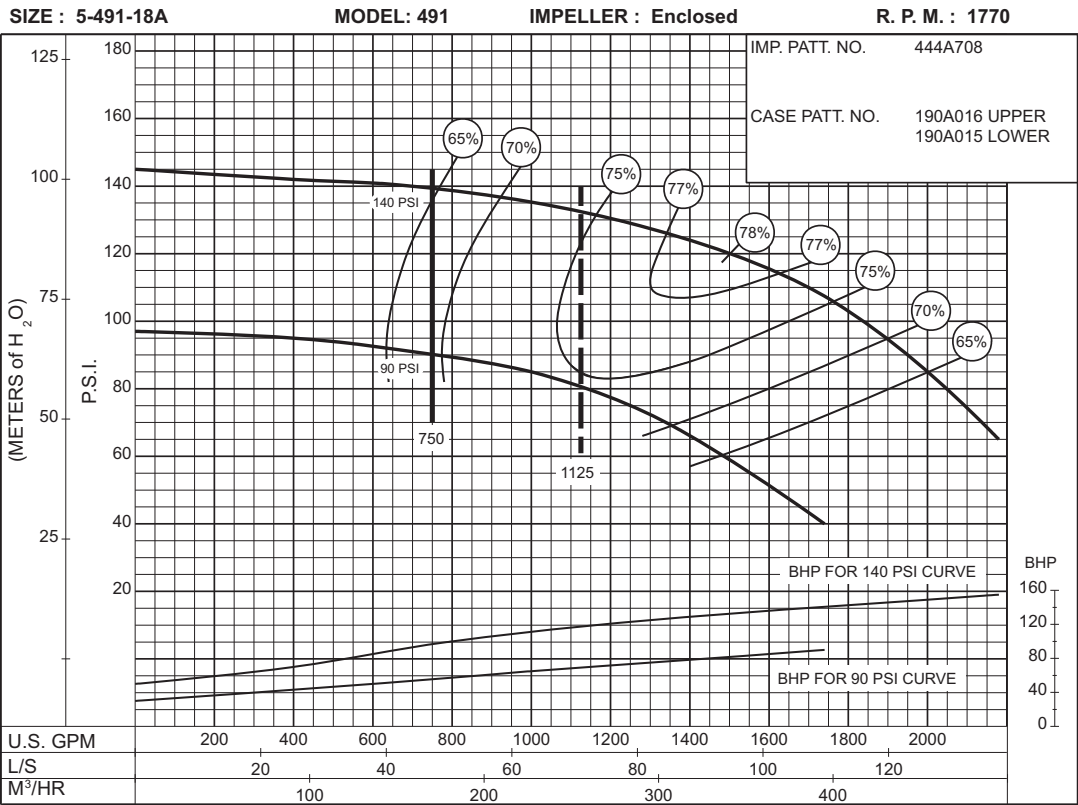

**95  
to  
200  
P.S.I.**

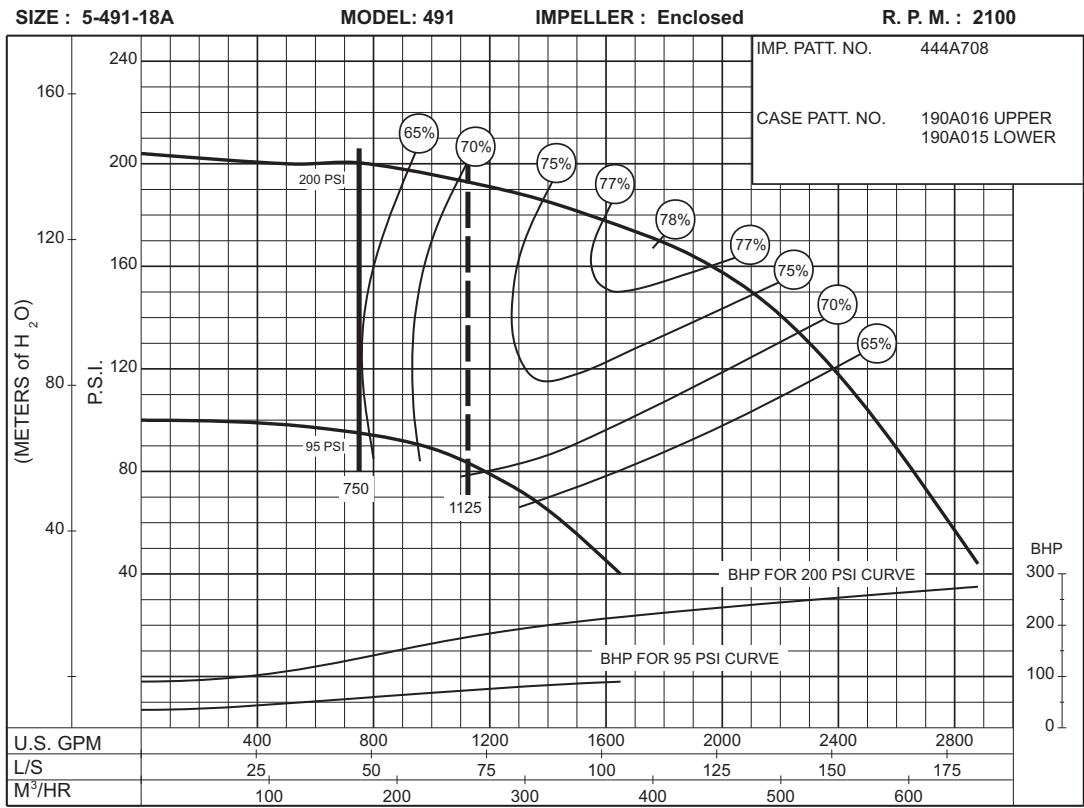

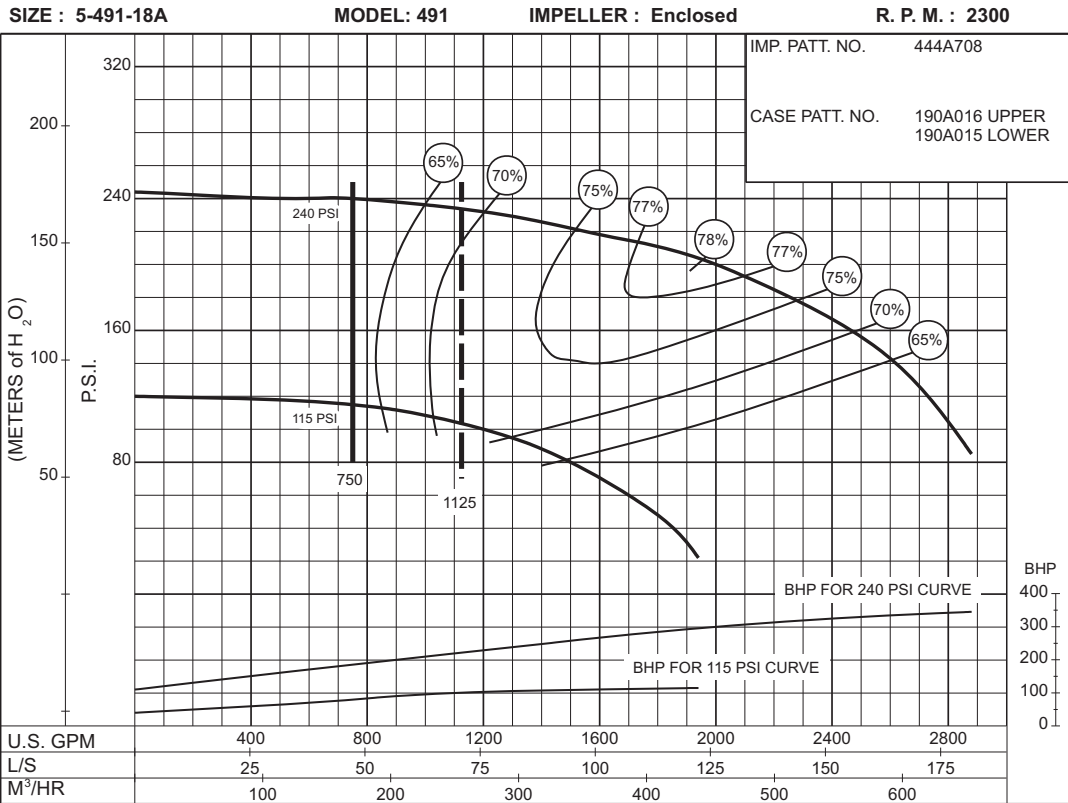

**115  
to  
240  
P.S.I.**

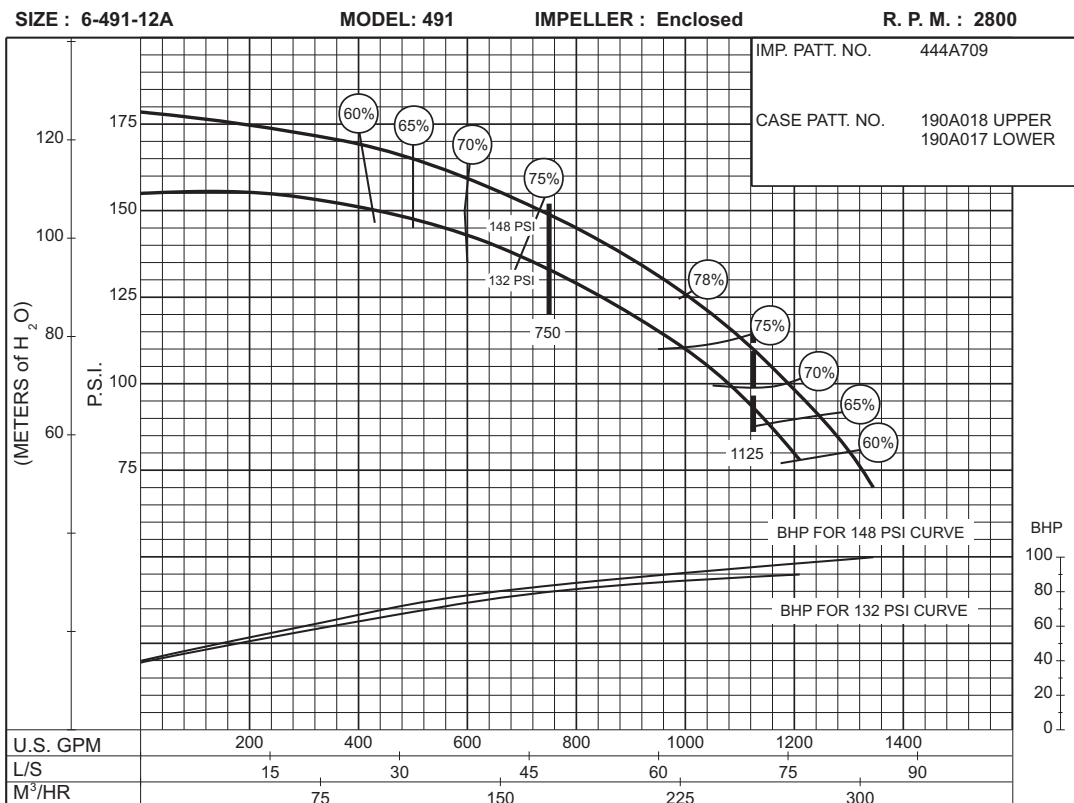

**132  
to  
148  
P.S.I.**

**AURORA® 750 GPM 913 SERIES**

**DIESEL ENGINE DRIVE**

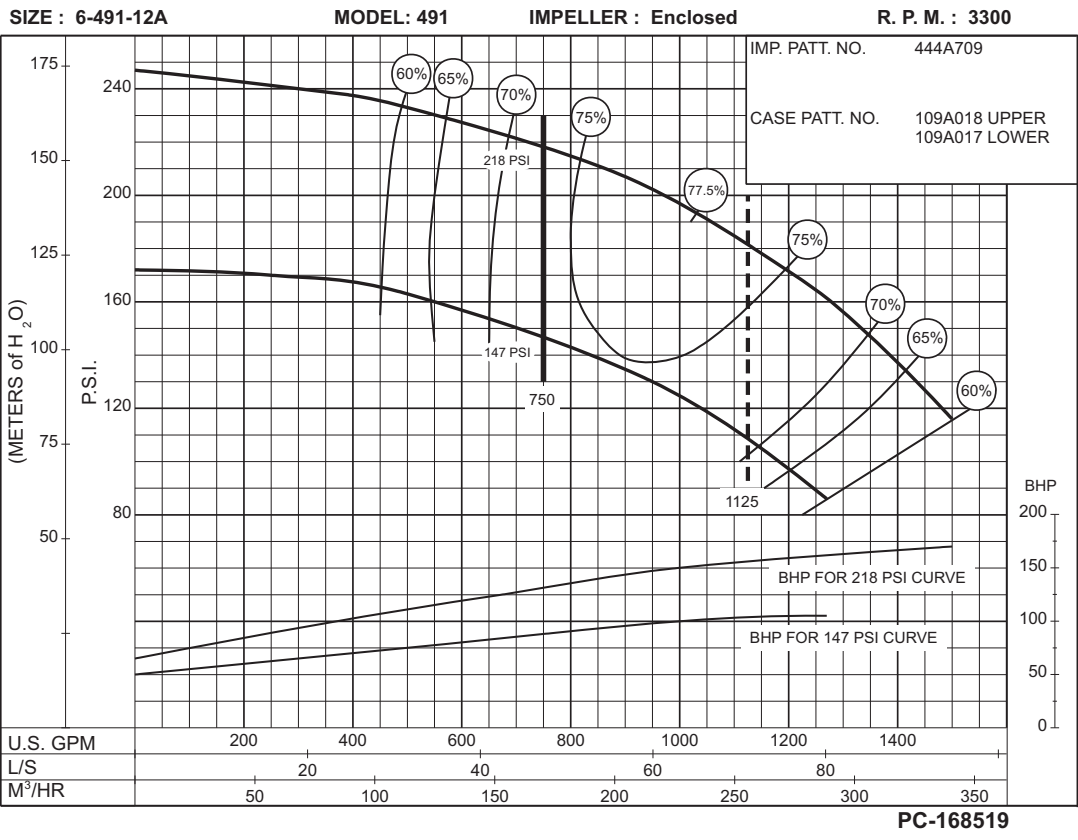
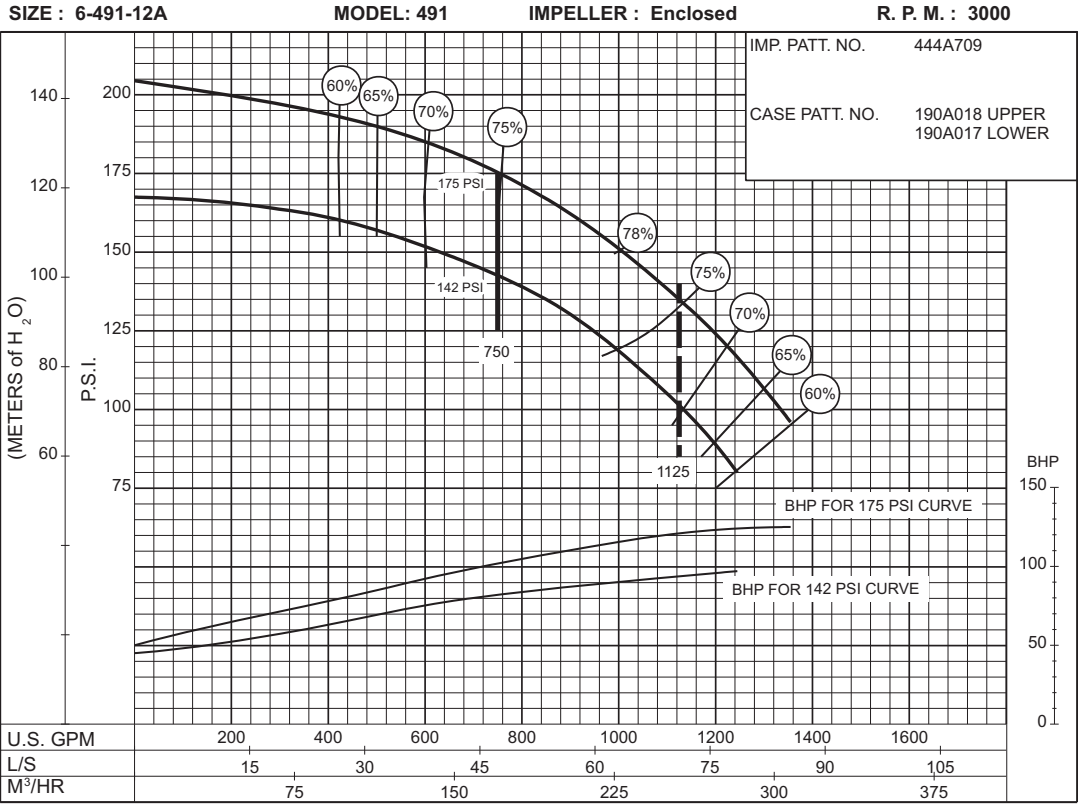

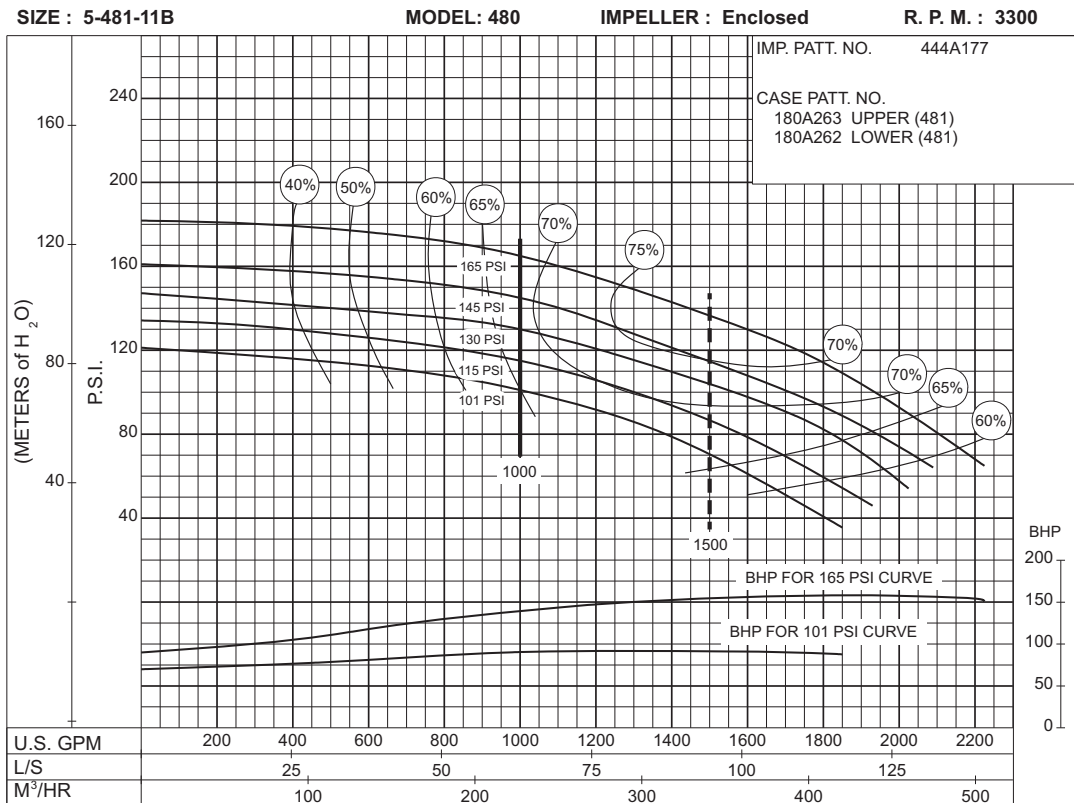
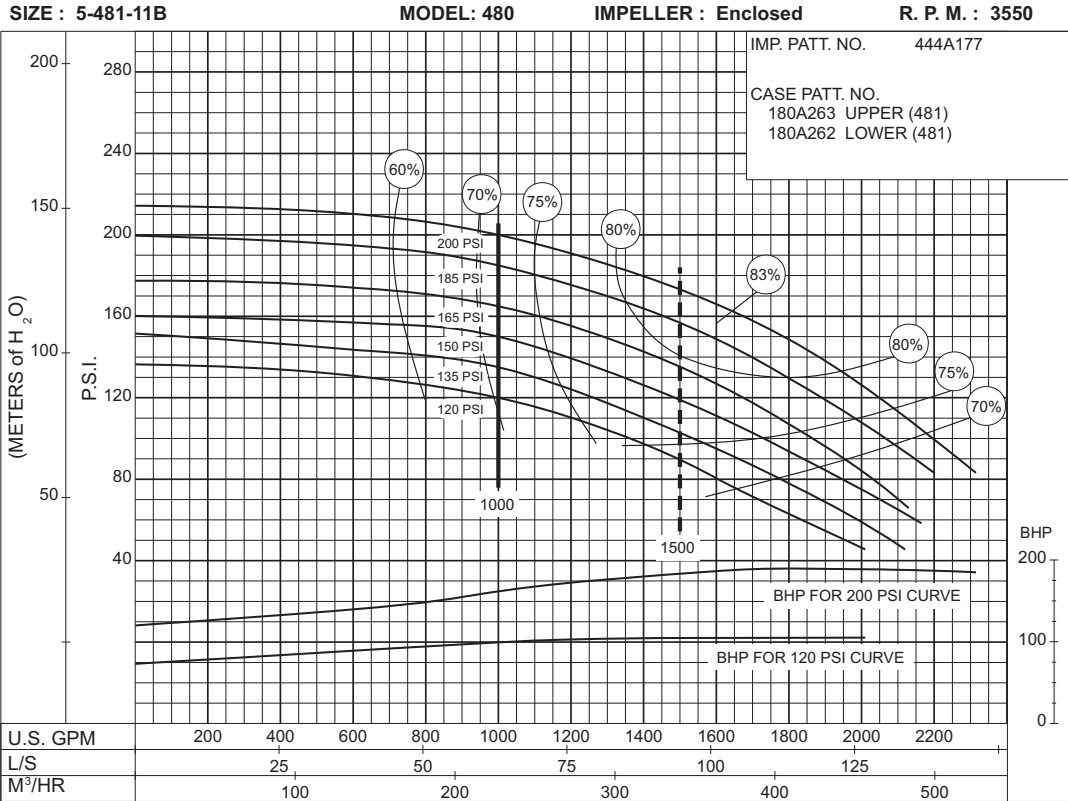

SIZE : 5-481-11C

MODEL: 480

IMPELLER : Enclosed

R. P. M. : 3550

IMP. PATT. NO. 444A184

CASE PATT. NO.  
180A263 UPPER (481)  
180A262 LOWER (481)

**90  
to  
160  
P.S.I.**

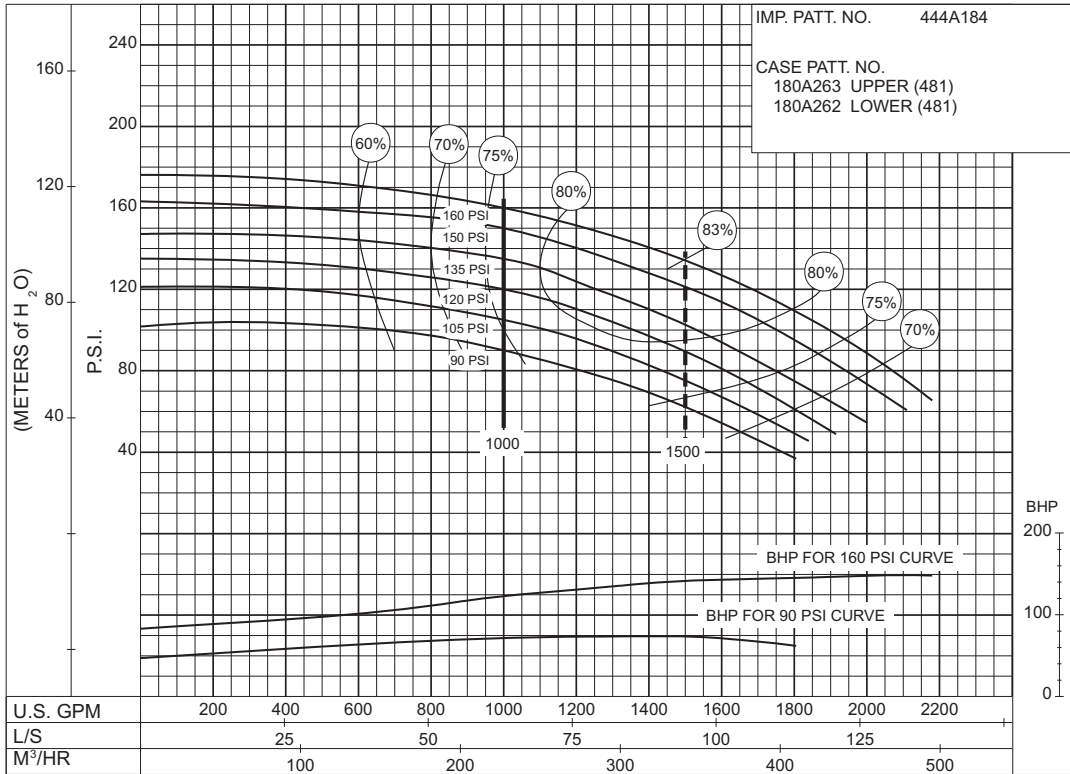

**PC-149147**

SIZE : 5-481-11C

MODEL: 480

IMPELLER : Enclosed

R. P. M. : 3300

IMP. PATT. NO. 444A184

CASE PATT. NO.  
180A263 UPPER (481)  
180A262 LOWER (481)

**90  
to  
135  
P.S.I.**

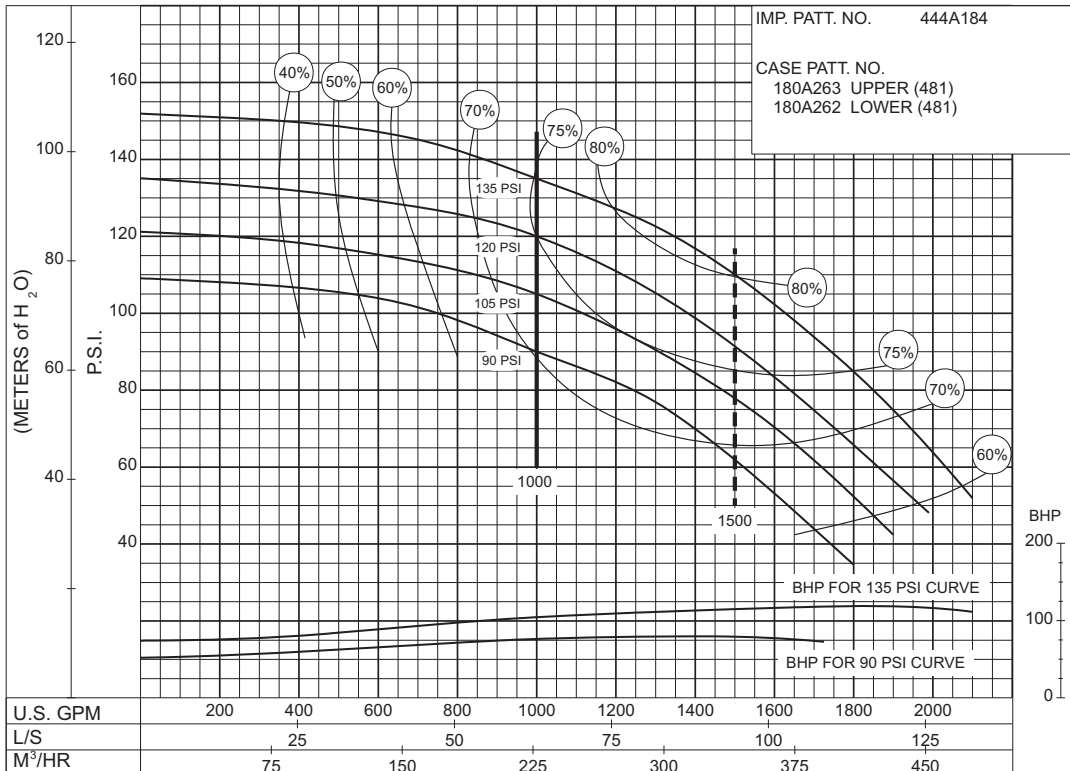

**PC-123144**



## DIESEL ENGINE DRIVE

Supersedes Section 913 Page 433

Dated September 2009

SIZE : 5-481-11C

MODEL : 480

IMPELLER : Enclosed

R. P. M. : 3000

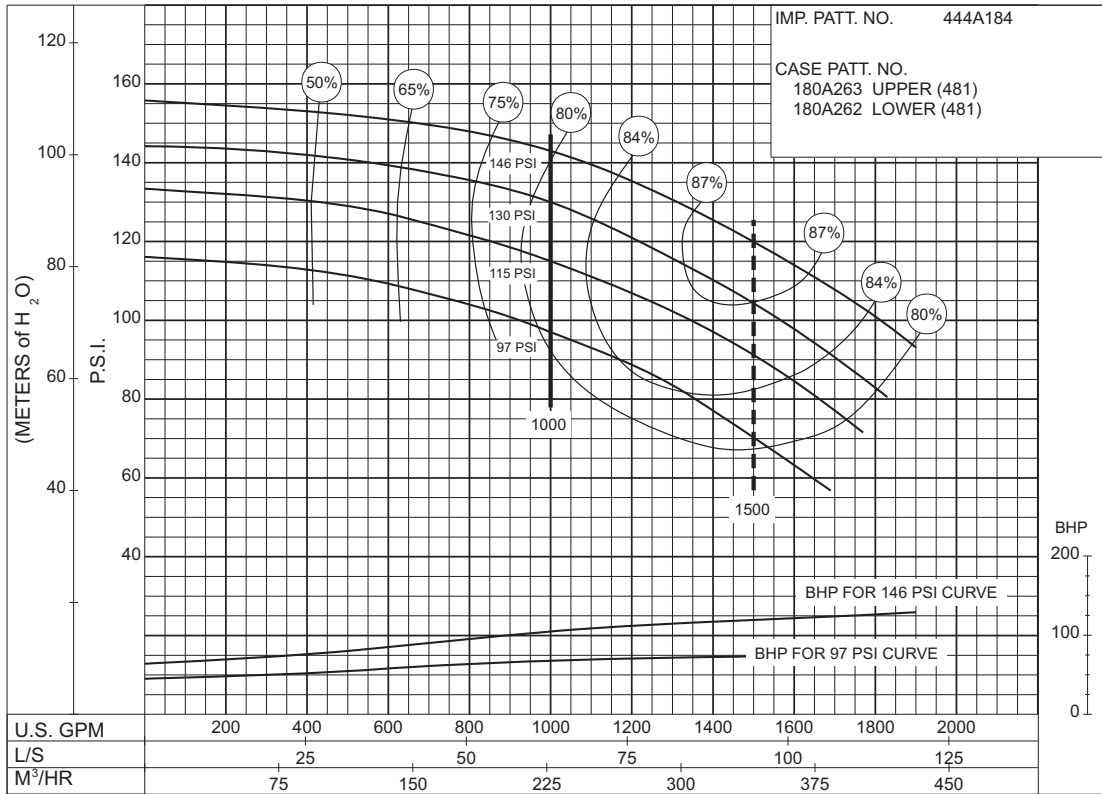

PC-147573

SIZE : 5-481-15

MODEL : 480

IMPELLER : Enclosed

R. P. M. : 1750

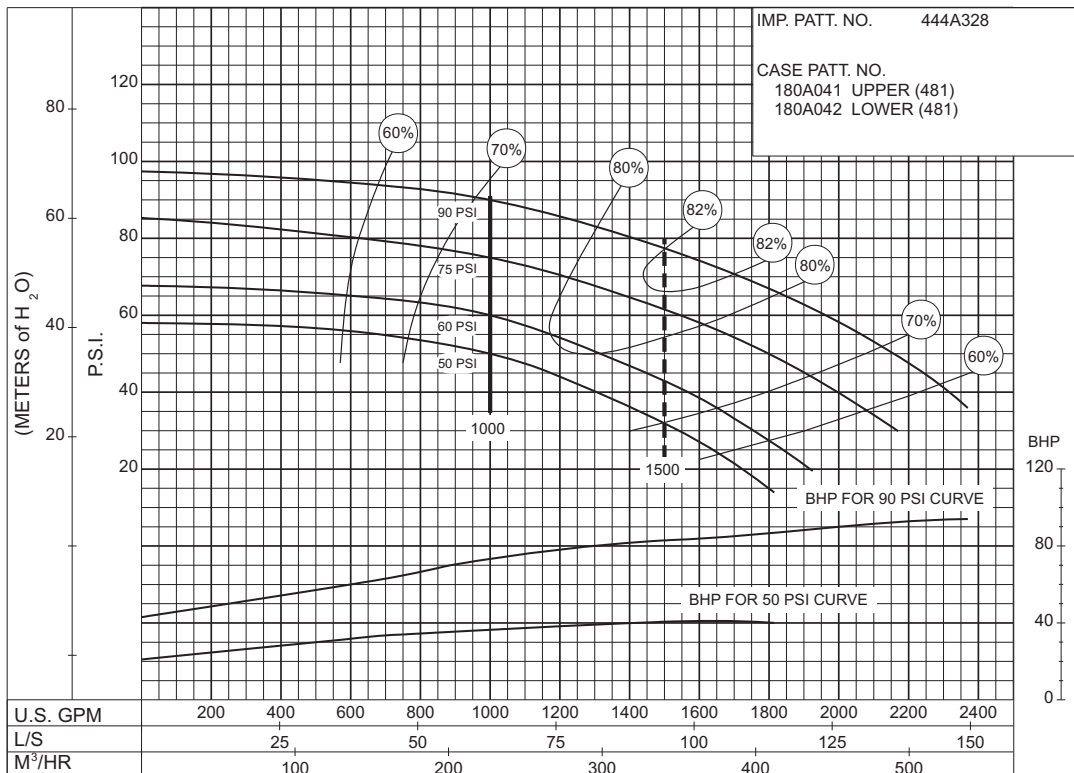

PC-123155

SIZE : 5-481-17

MODEL: 480

IMPELLER : Enclosed

R. P. M. : 1750

IMP. PATT. NO. 444A329

CASE PATT. NO.  
180A041 UPPER (481)  
180A044 LOWER (481)

**90  
to  
125  
P.S.I.**

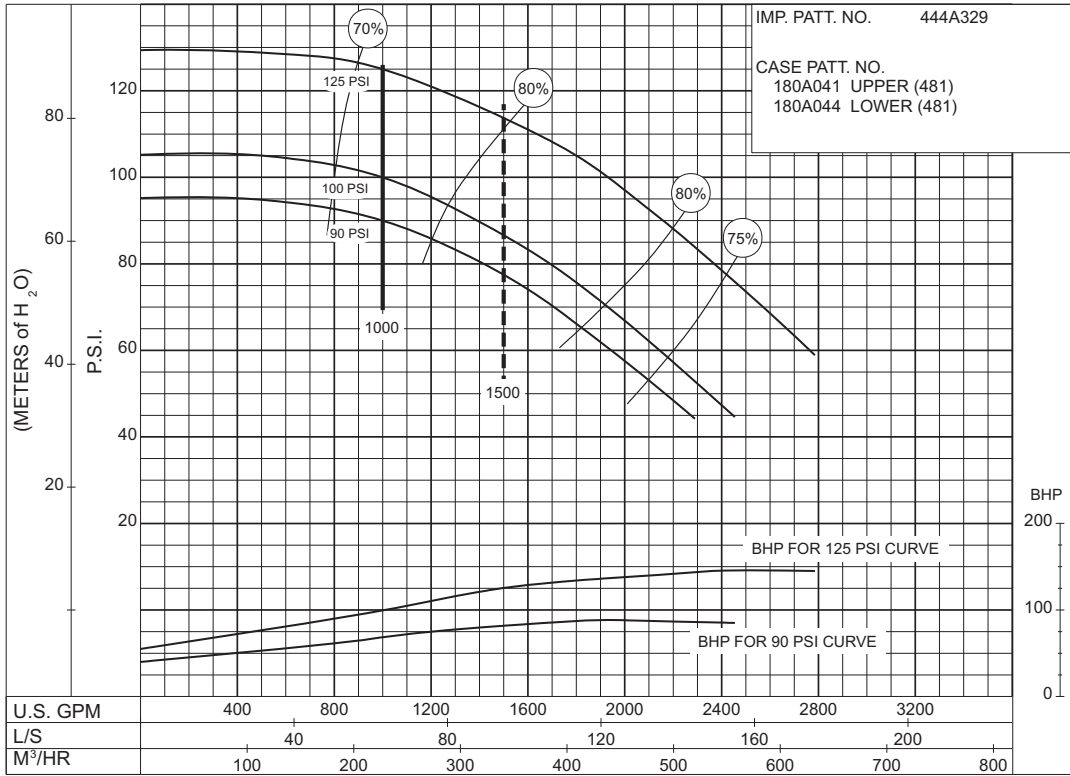

PC-123156

SIZE : 6-481-11

MODEL: 480

IMPELLER : Enclosed

R. P. M. : 1750

IMP. PATT. NO. 444A327

CASE PATT. NO.  
180A045 UPPER (481)  
180A046 LOWER (481)

**40  
to  
50  
P.S.I.**

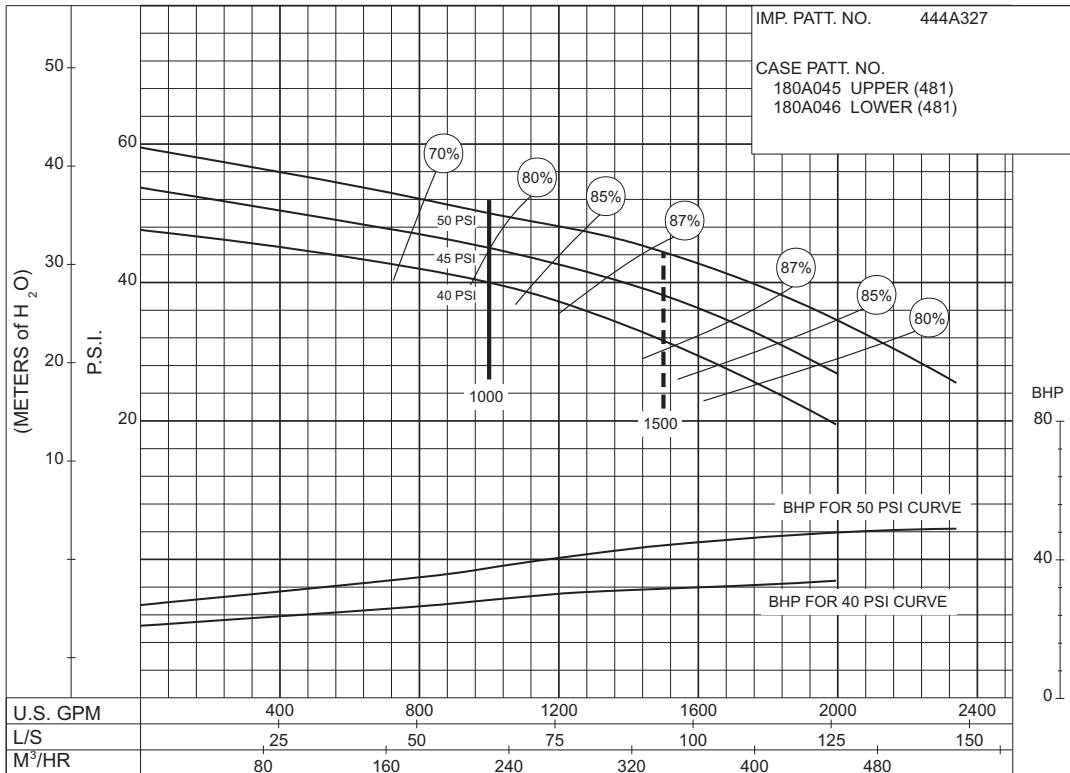

PC-123157

SIZE : 6-481-11HH

MODEL: 480 IMPELLER : Enclosed

R. P. M. : 3550

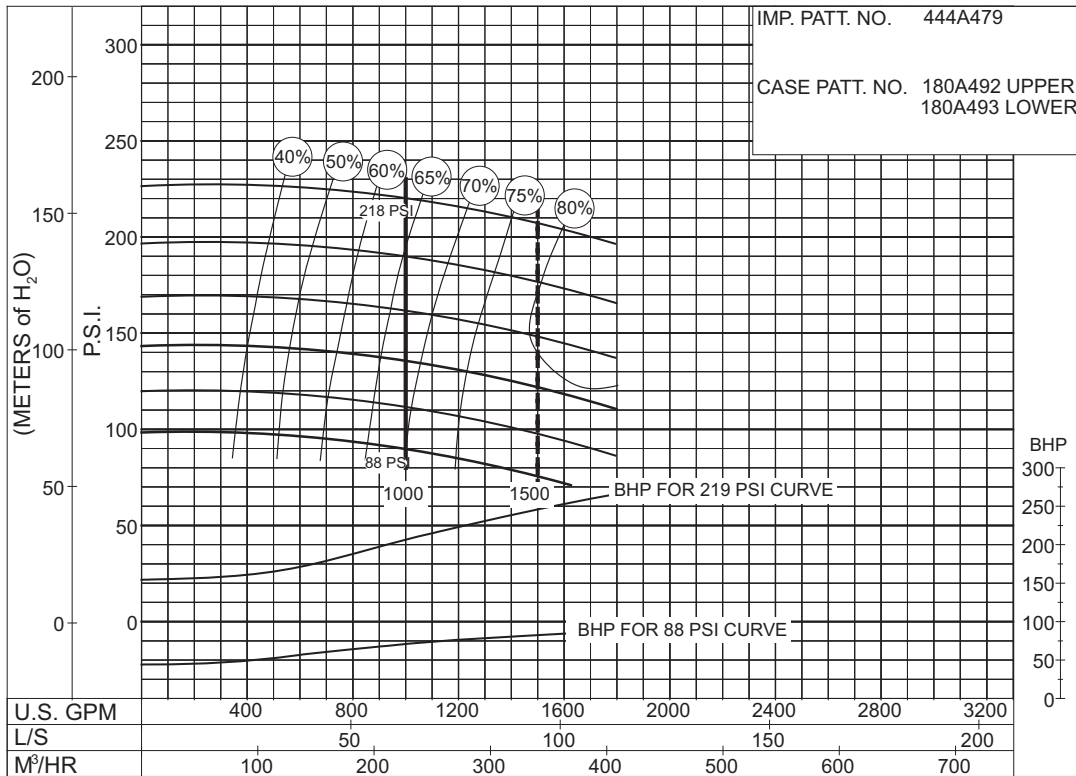

PC - 187231

**88 to 219 P.S.I.**

SIZE : 6-481-11HH

MODEL: 480 IMPELLER : Enclosed

R. P. M. : 3300

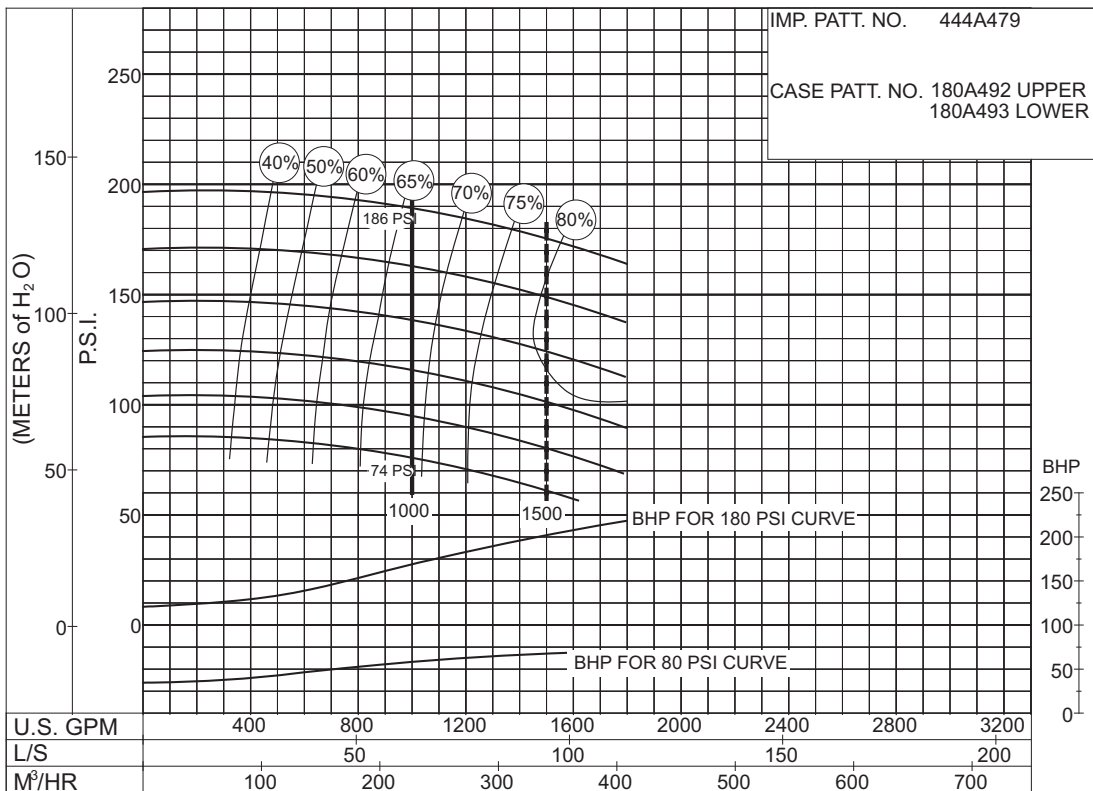

PC - 186047

**80 to 180 P.S.I.**

Supersedes Section 913 Page 436  
 Dated September 2009

**SIZE : 6-481-11HH**

**MODEL: 480 IMPELLER : Enclosed**

**R. P. M. : 3000**

IMP. PATT. NO. 444A479  
 CASE PATT. NO. 180A492 UPPER  
 180A493 LOWER

**94  
to  
155  
P.S.I.**

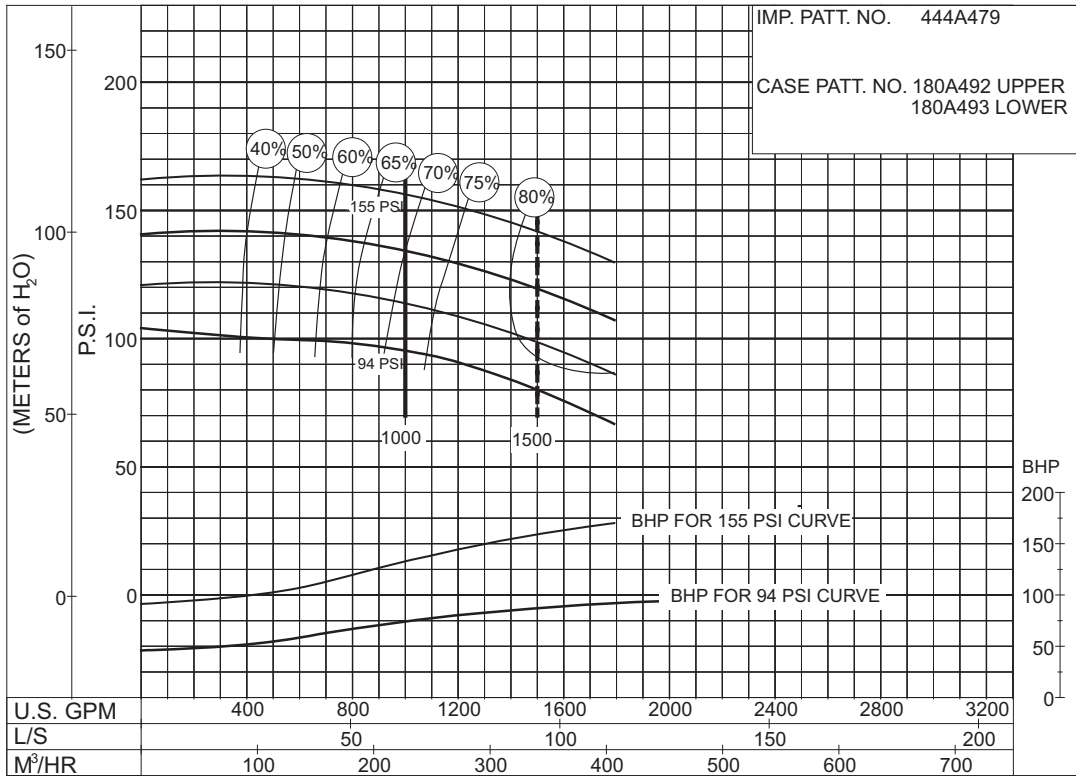

**PC - 186049**

**SIZE : 6-481-11HH**

**MODEL: 480 IMPELLER : Enclosed**

**R. P. M. : 2600**

IMP. PATT. NO. 444A479  
 CASE PATT. NO. 180A492 UPPER  
 180A493 LOWER

**69  
to  
115  
P.S.I.**

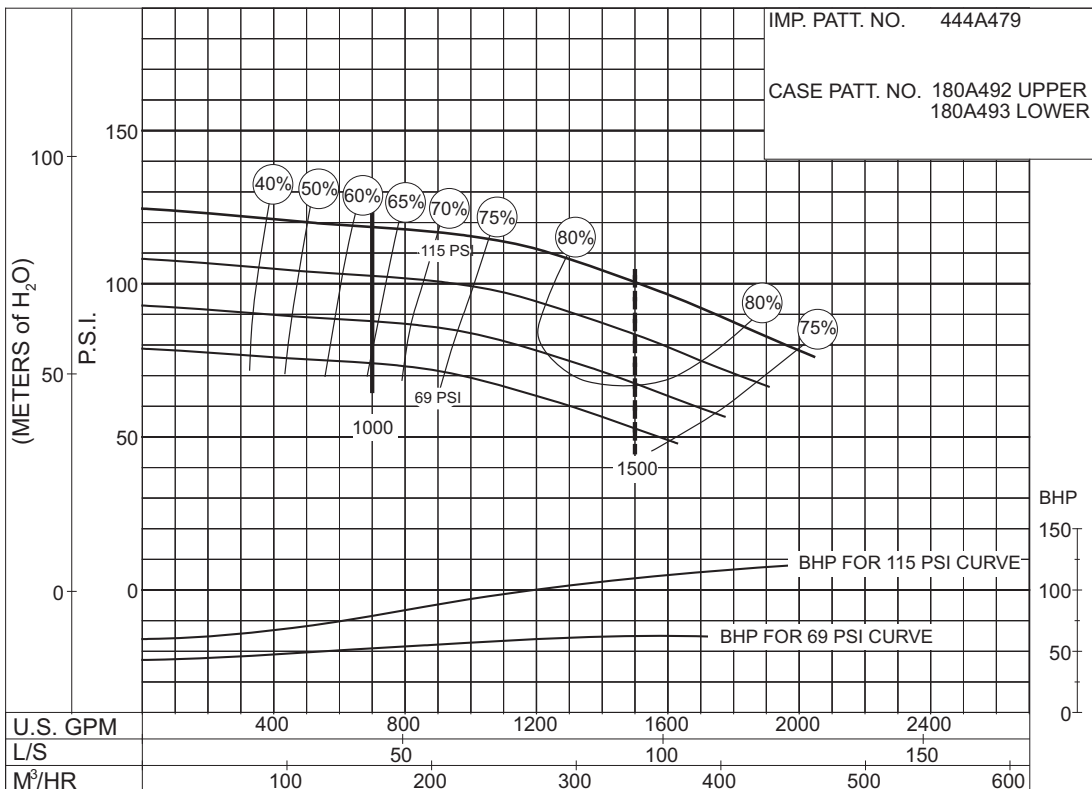

**PC - 186055**

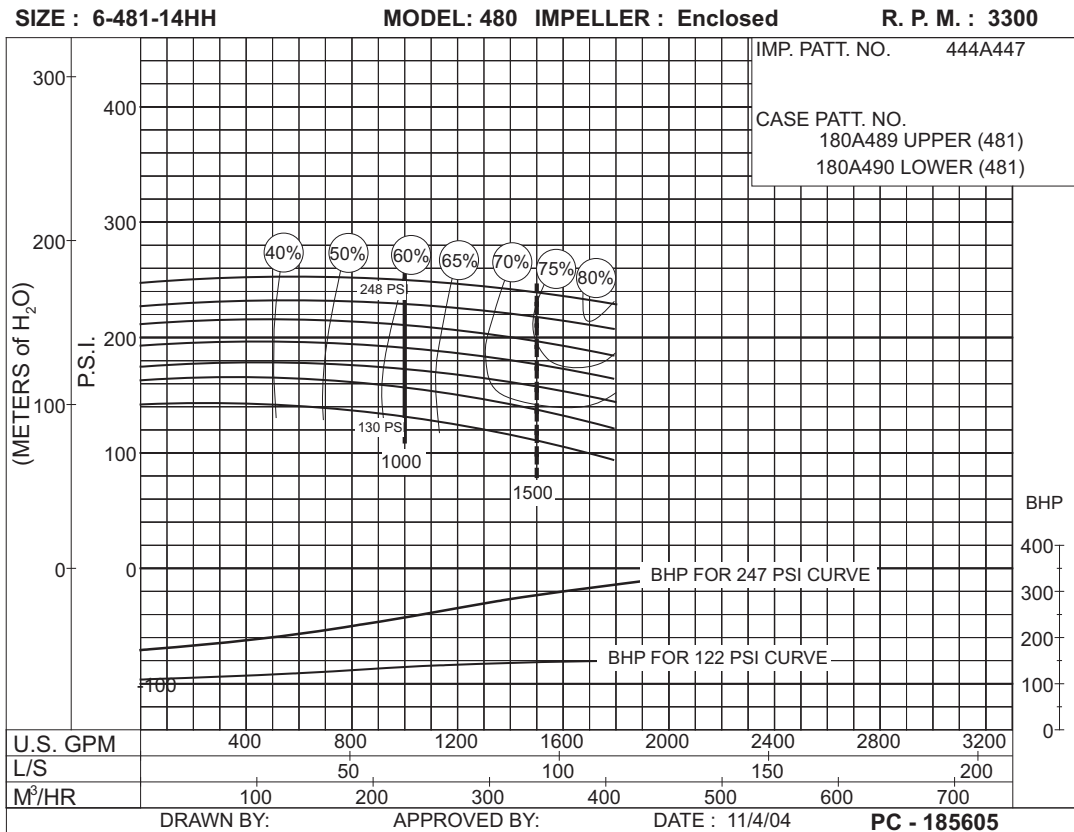
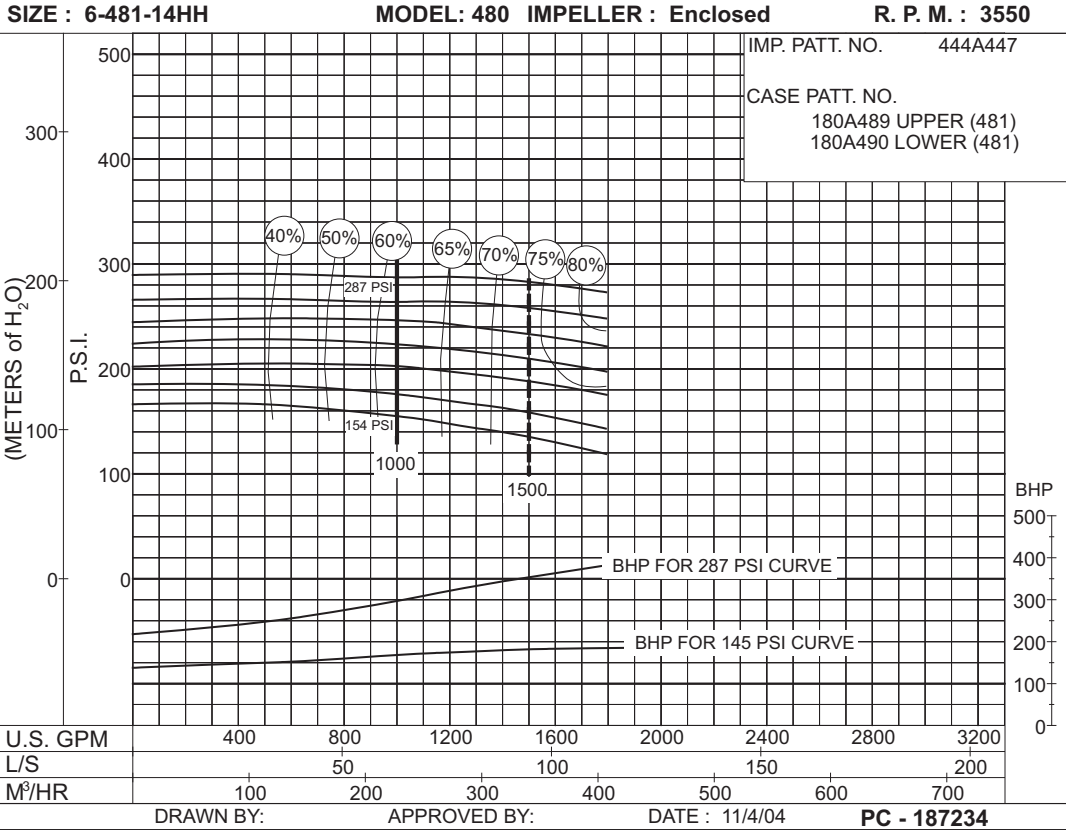

**SIZE : 6-481-14HH**

**MODEL: 480 IMPELLER : Enclosed**

**R. P. M. : 3000**

**105  
to  
287  
P.S.I.**

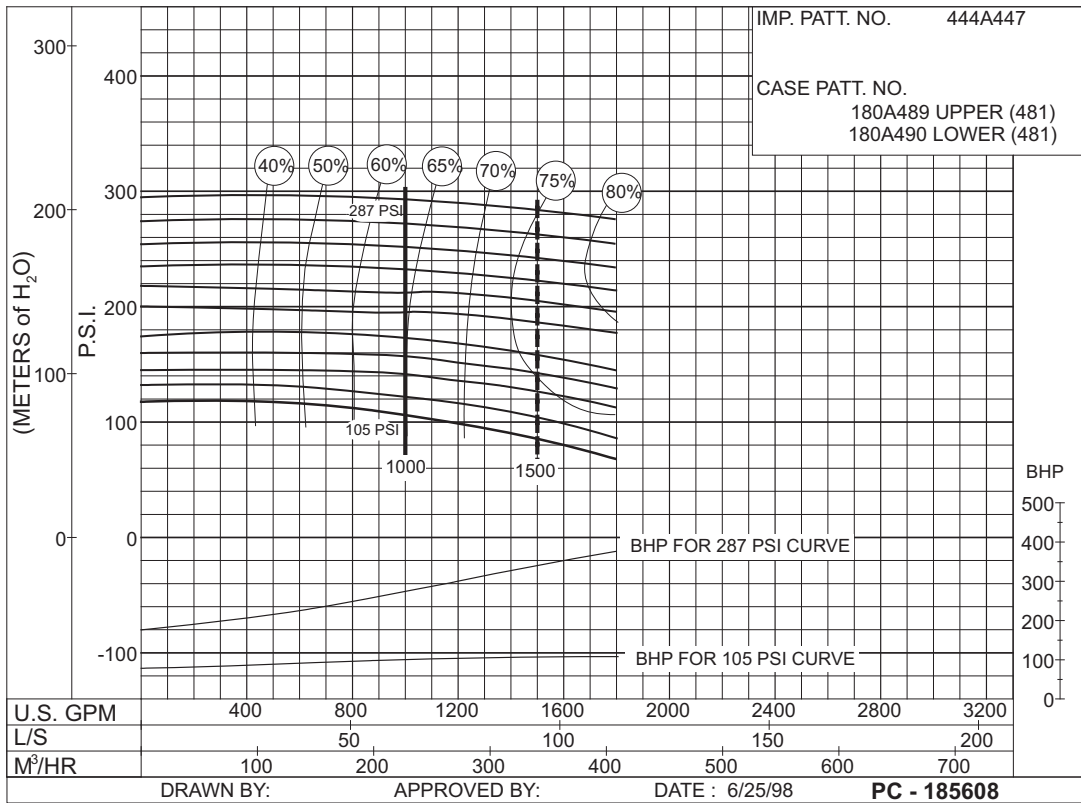

**SIZE : 6-481-14HH**

**MODEL: 480 IMPELLER : Enclosed**

**R. P. M. : 2600**

**75  
to  
180  
P.S.I.**

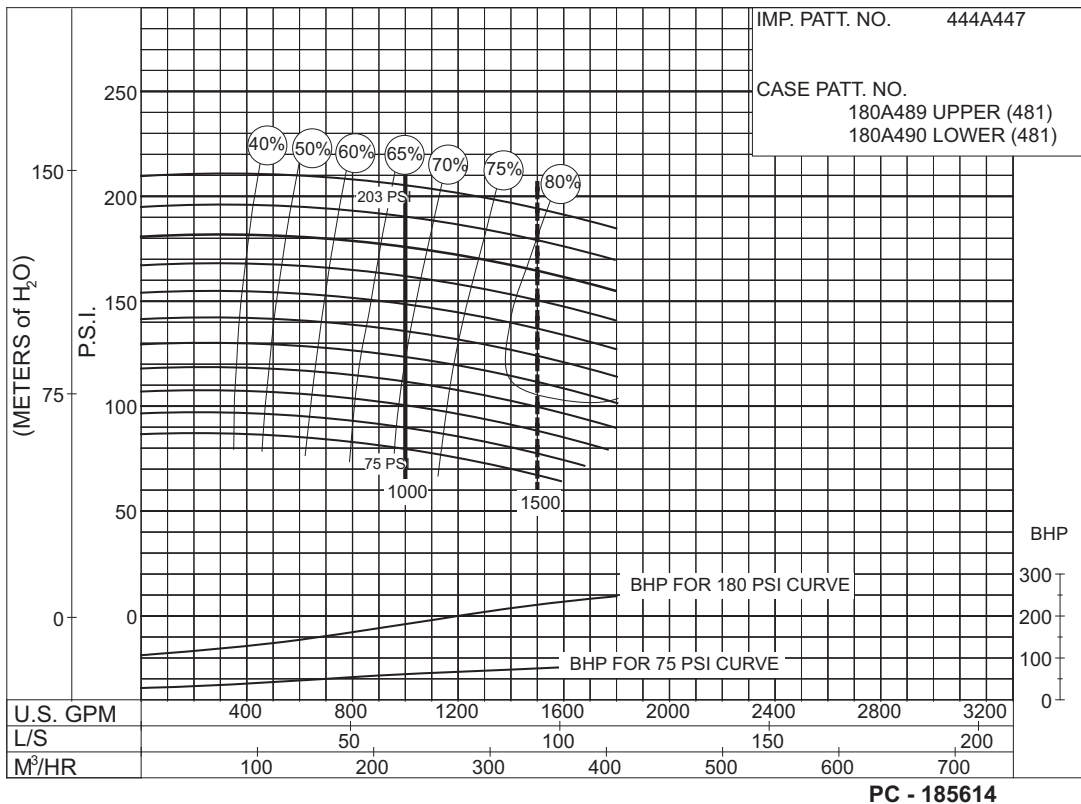

**SIZE : 6-481-14HH**

**MODEL: 480 IMPELLER : Enclosed**

**R. P. M. : 2300**

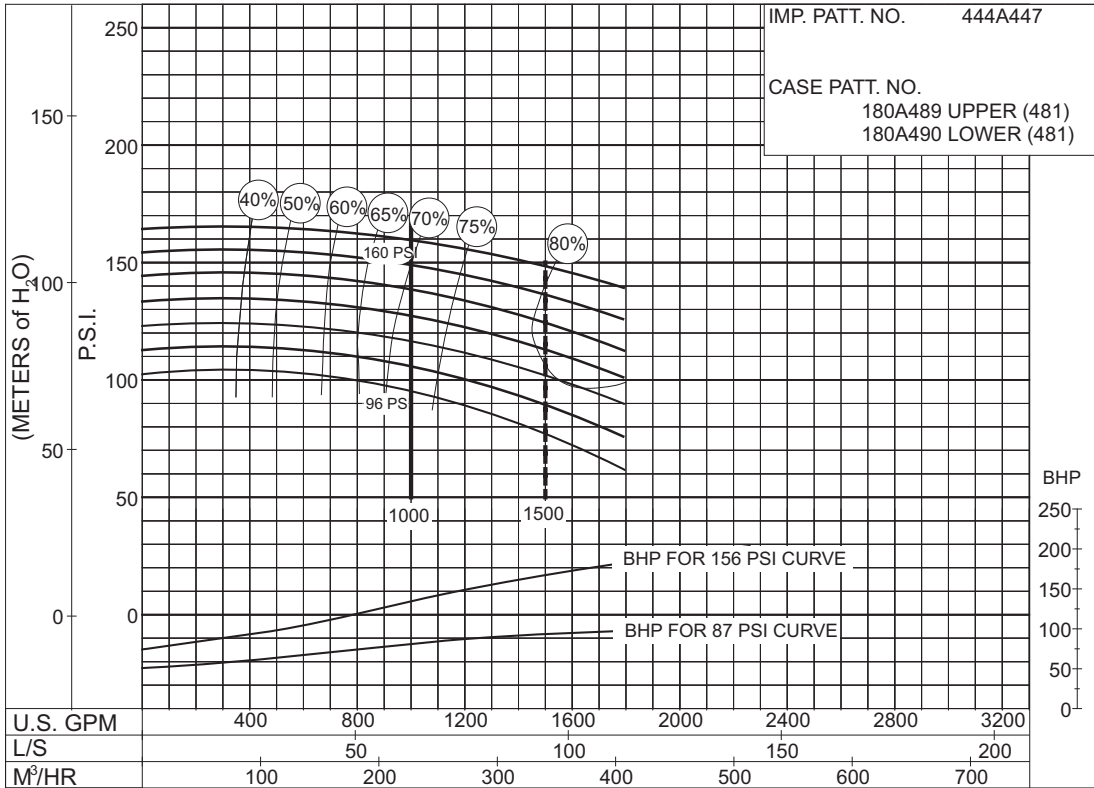

**PC - 185617**

**87 to 156 P.S.I.**

**SIZE : 6-481-14HH**

**MODEL: 480 IMPELLER : Enclosed**

**R. P. M. : 2100**

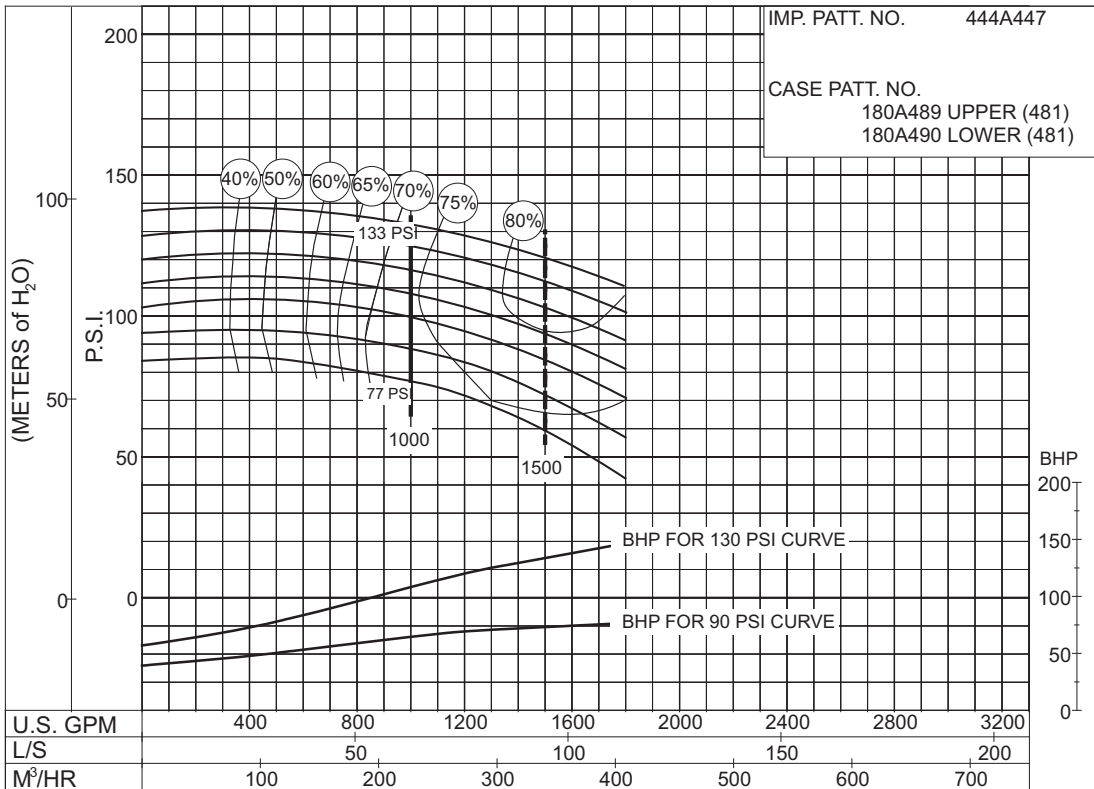

**PC - 185619**

**90 to 130 P.S.I.**

**SIZE: 6-485-16**

**MODEL: 485**

**IMPELLER : Enclosed**

**R. P. M. : 1760**

IMP. PATT. NO. 444S490 & 444S491  
 CASE PATT. NO. Upper Patt. No : 180A511  
 Lower Patt. No : 180A512

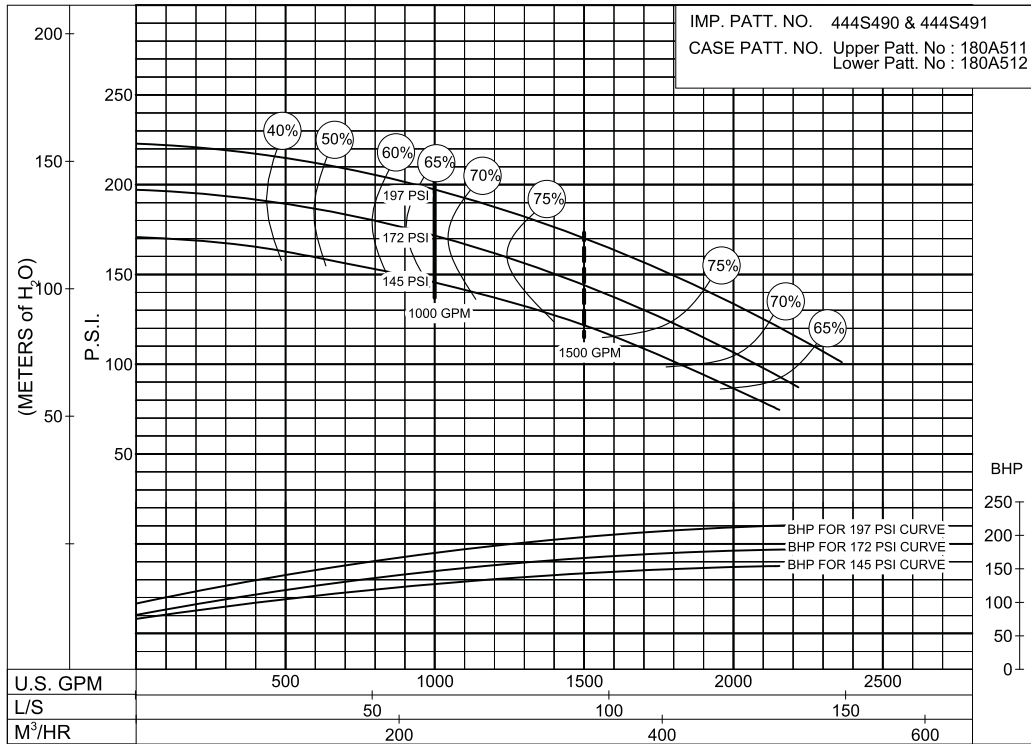

**145  
to  
197  
P.S.I.**

**PC-200244**

**SIZE: 6-485-16B**

**MODEL: 485**

**IMPELLER : Enclosed**

**R. P. M. : 1770**

IMP. PATT. NO. 444A496 & 444A497  
 CASE PATT. NO. Upper : 180A511  
 Lower : 180A512

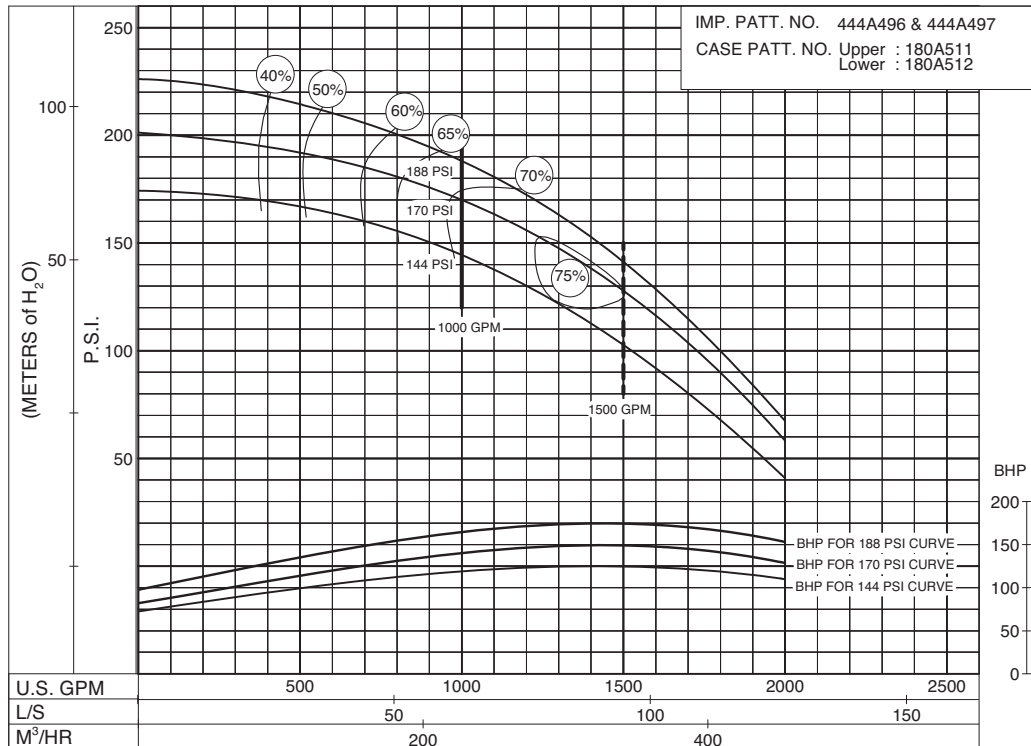

**144  
to  
188  
P.S.I.**

**PC-204622**



**SIZE: 6-485-16      MODEL: 485      IMPELLER : Enclosed      R. P. M. : 1900**

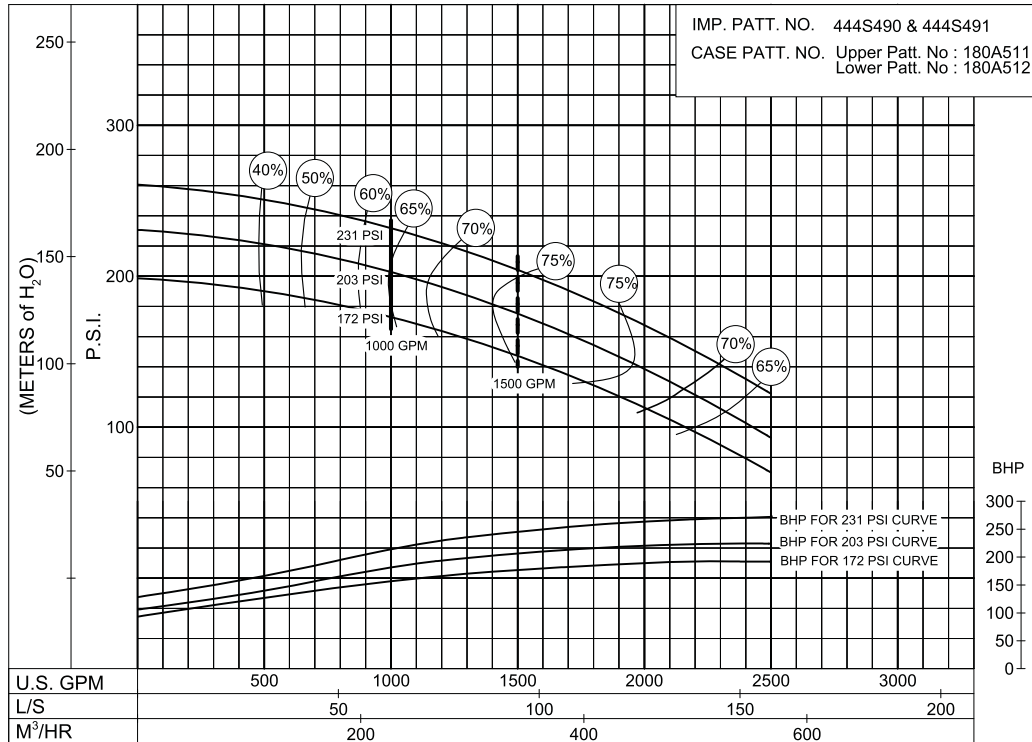

**PC-200250**

**SIZE: 6-485-16      MODEL: 485      IMPELLER : Enclosed      R. P. M. : 2100**

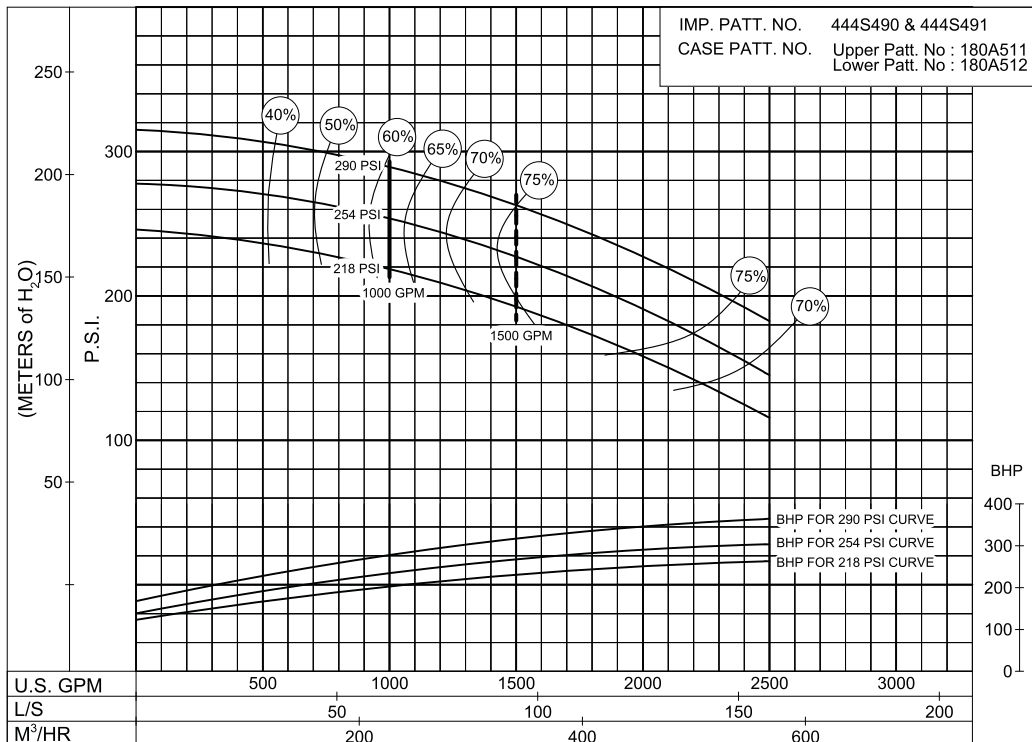

**PC-200253**

**SIZE: 6-485-16B      MODEL: 485      IMPELLER : Enclosed      R. P. M. : 2100**

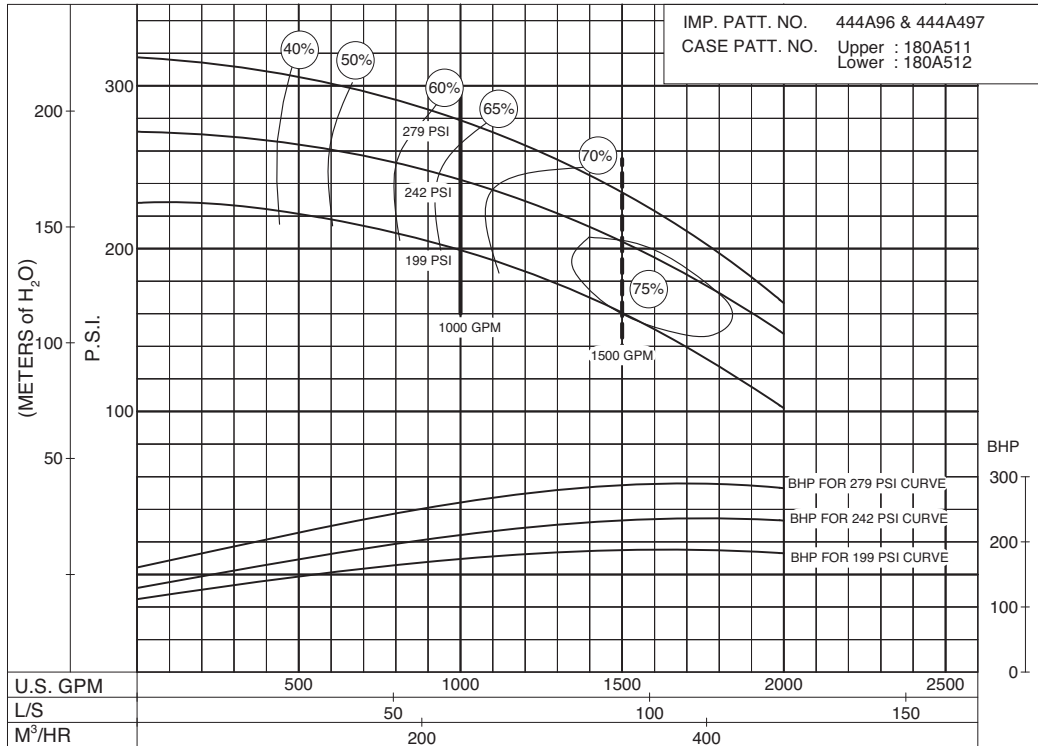

**199  
to  
279  
P.S.I.**

**PC-204626**

**SIZE: 6-485-16      MODEL: 485      IMPELLER : Enclosed      R. P. M. : 2350**

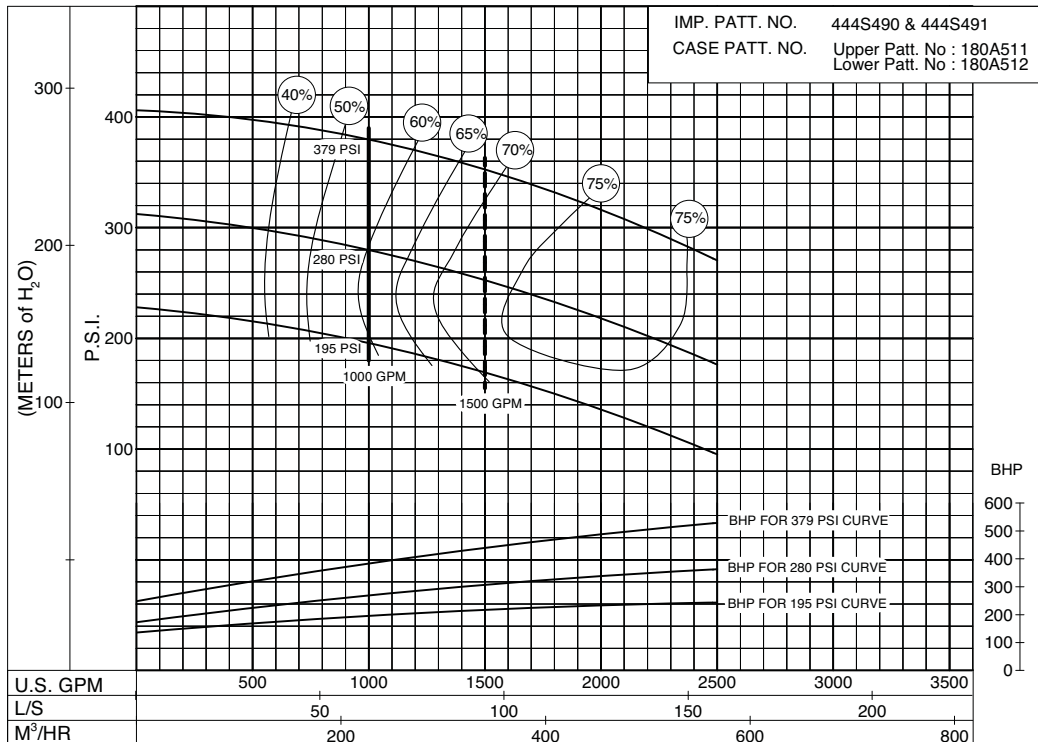

**195  
to  
379  
P.S.I.**

**PC- 200257A**

SIZE: 6-485-16B      MODEL: 485      IMPELLER : Enclosed      R. P. M. : 2250

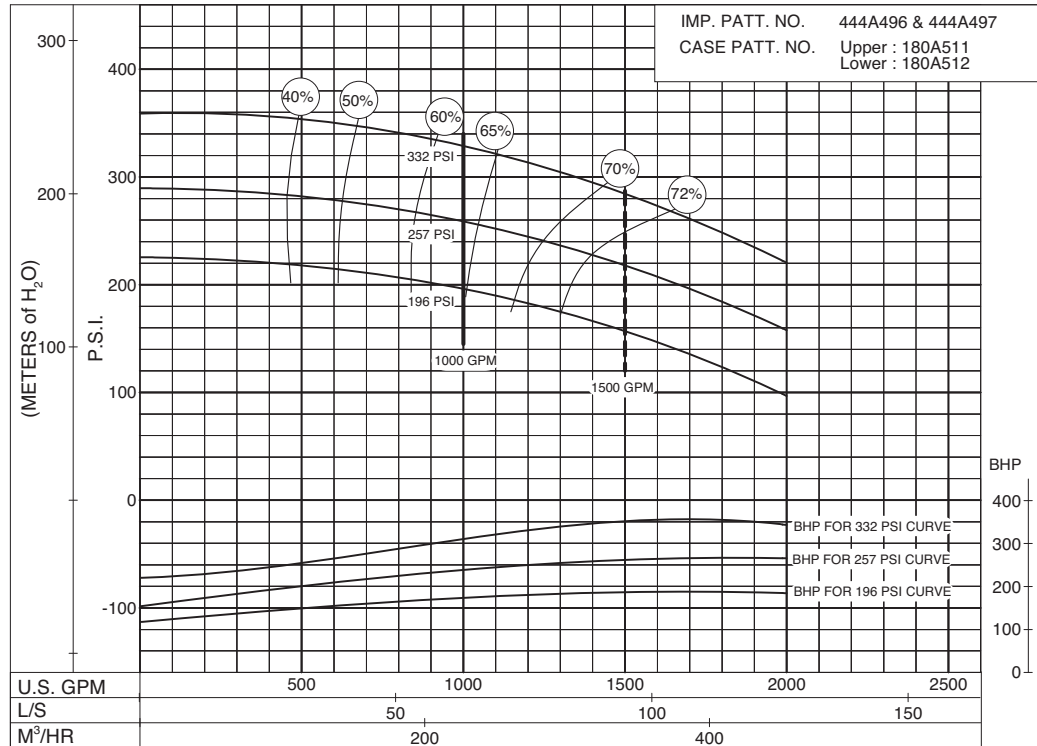

PC-204629

**196  
to  
332  
P.S.I.**

SIZE: 6-485-16B      MODEL: 485      IMPELLER : Enclosed      R. P. M. : 2350

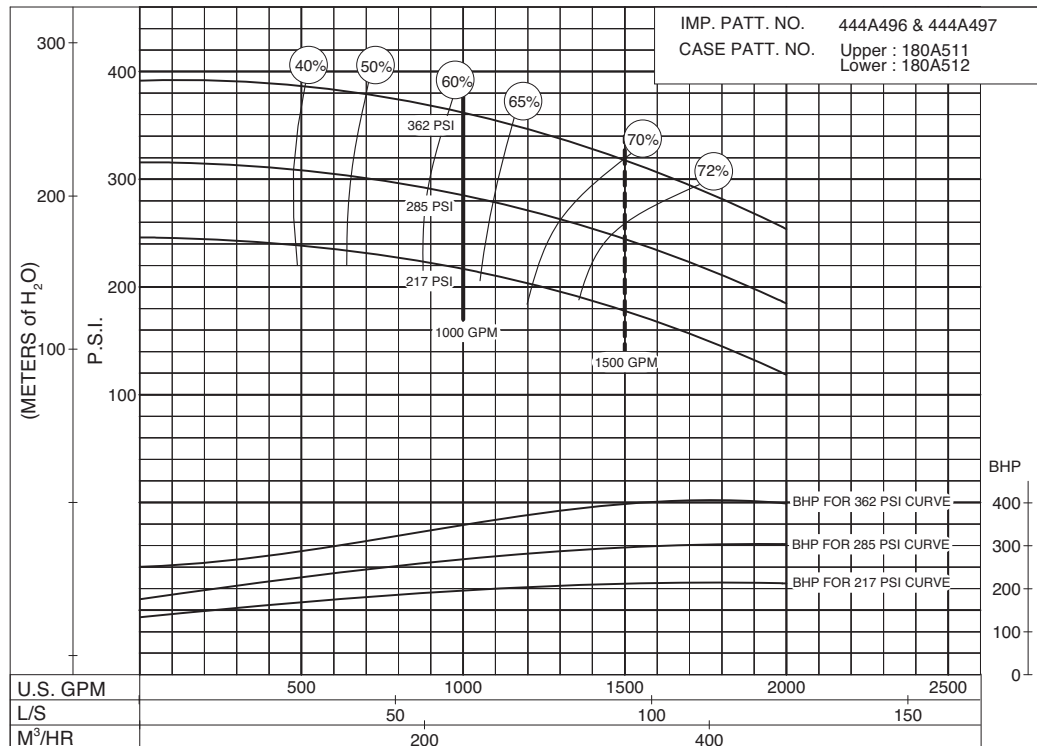

PC-204632

**217  
to  
362  
P.S.I.**

**SIZE: 6-485-16**

**MODEL: 485**

**IMPELLER : Enclosed**

**R. P. M. : 2600**

IMP. PATT. NO. 444S490 & 444S491  
 CASE PATT. NO. Upper Patt. No : 180A511  
 Lower Patt. No : 180A512

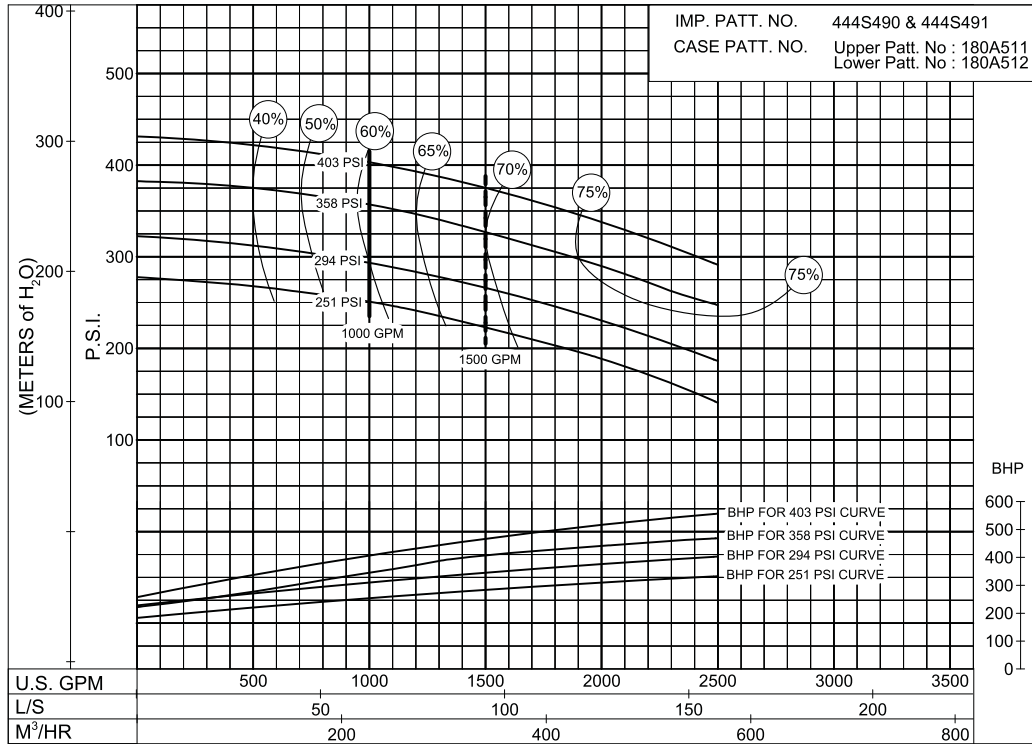

**251  
to  
403  
P.S.I.**

**PC-200261**

**MODEL: 6-485-16B**

**RPM: 2600**

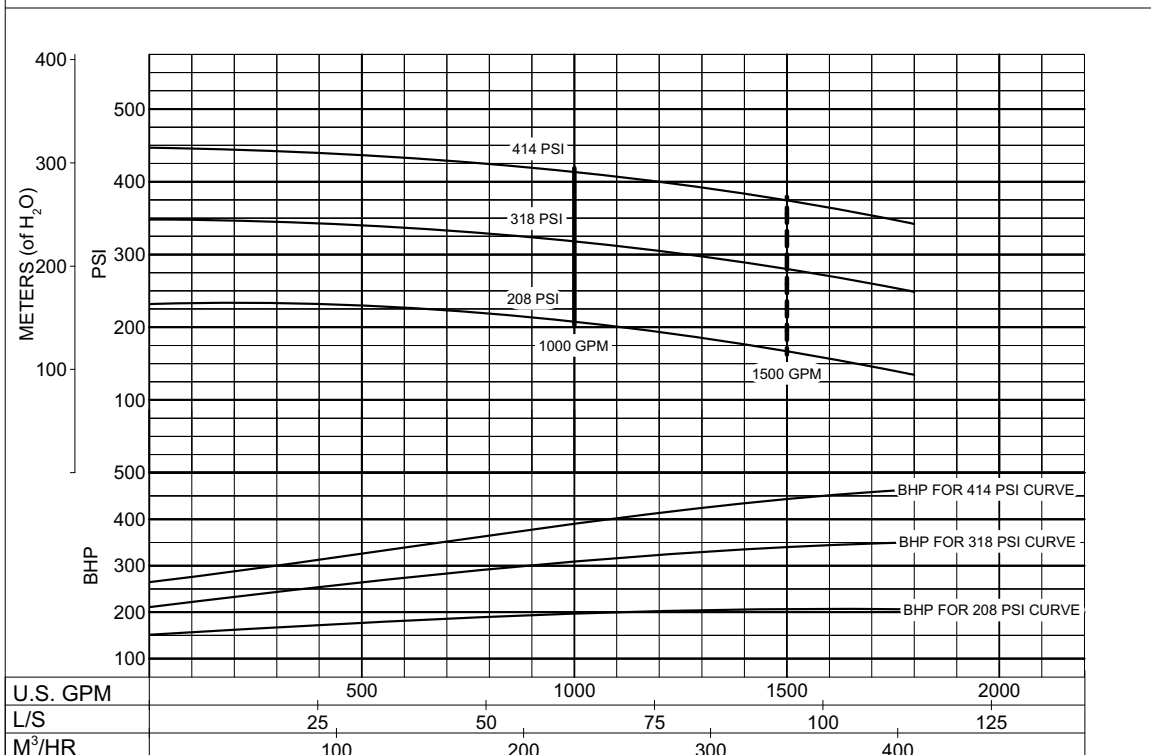

**208  
to  
414  
P.S.I.**

**PC-204635A**

**SIZE: 6-485-16      MODEL: 485      IMPELLER : Enclosed      R. P. M. : 2800**

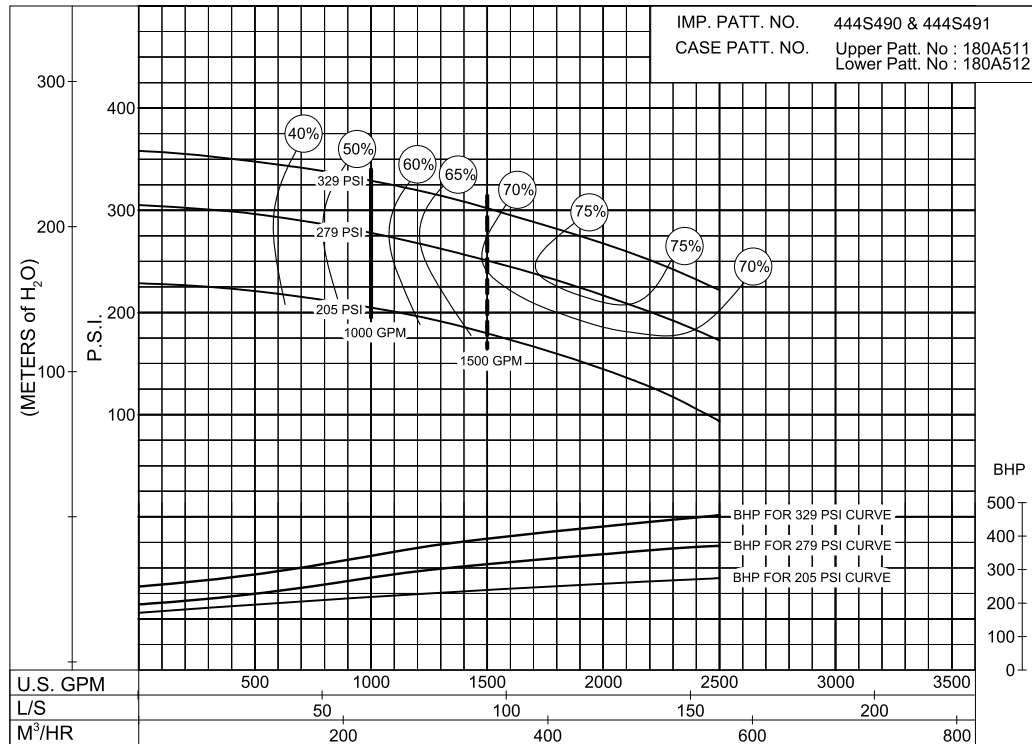

**205  
to  
329  
P.S.I.**

PC-200265

**SIZE : 6-485-17A      MODEL: 480      IMPELLER : Enclosed      R. P. M. : 1750**

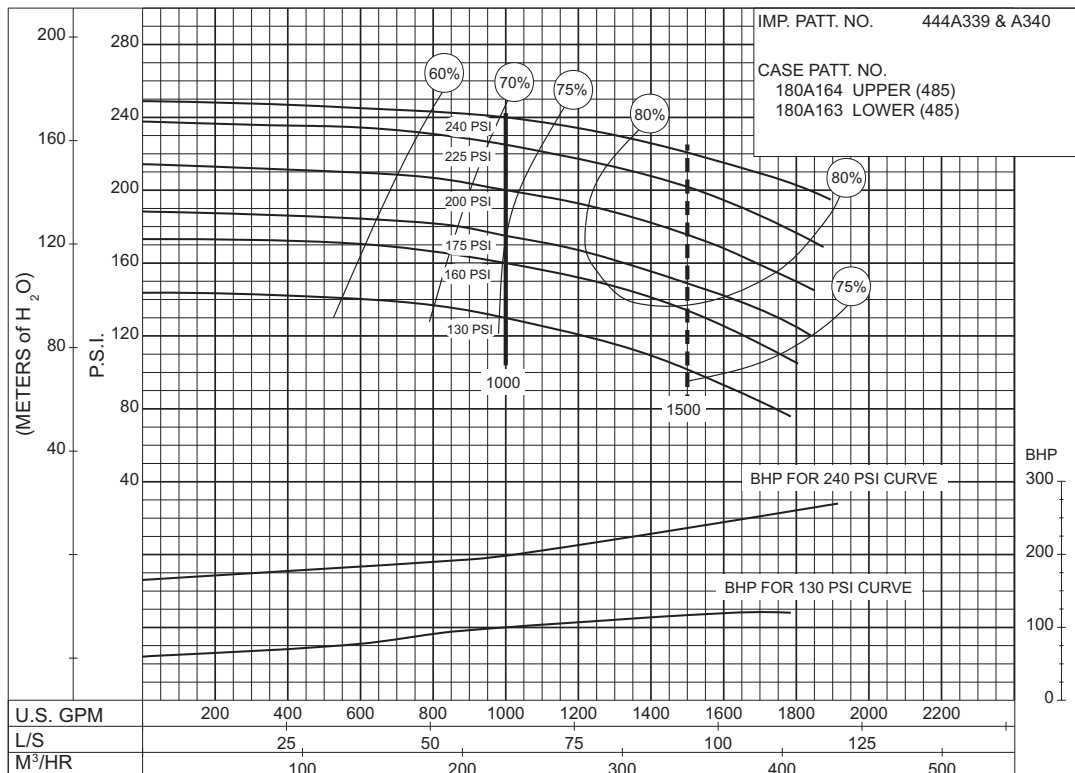

**130  
to  
240  
P.S.I.**

PC-153365

**SIZE : 6-481-18C      MODEL: 480      IMPELLER : Enclosed      R. P. M. : 1460**

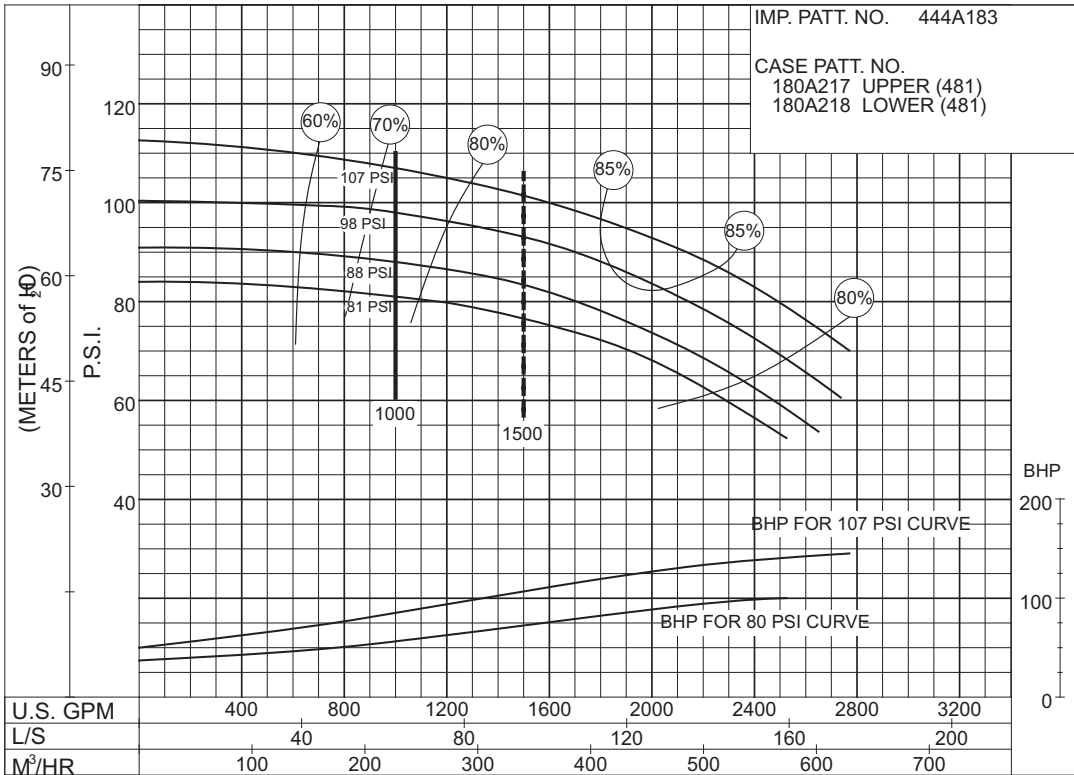

**80 to 107 P.S.I.**

**PC-147575A**

**SIZE : 4-491-14C      MODEL: 491      IMPELLER : Enclosed      R. P. M. : 2100**

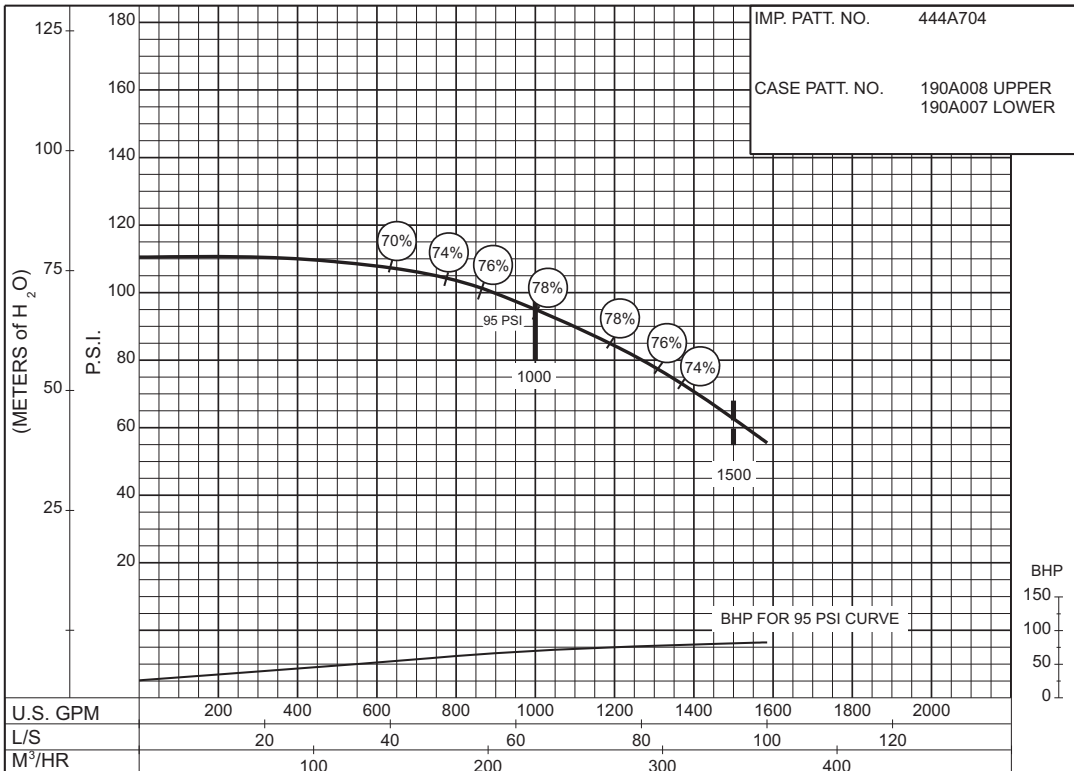

**95 P.S.I.**

**PC-168520**

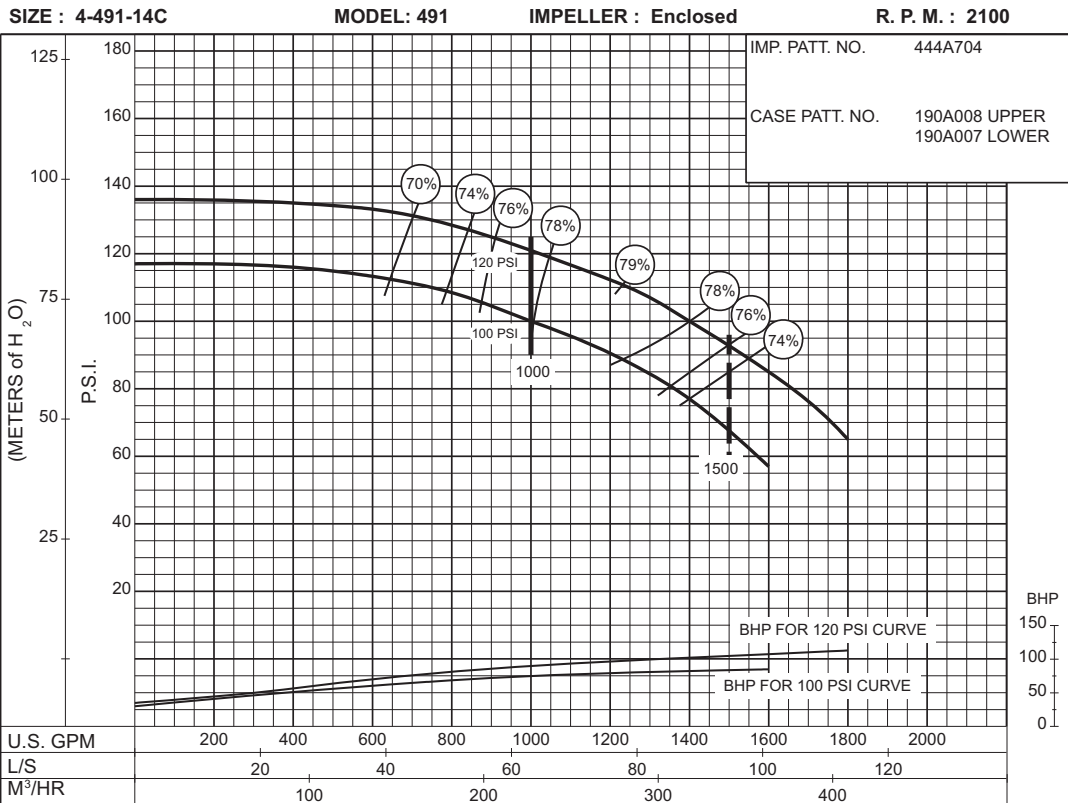

**100  
to  
120  
P.S.I.**

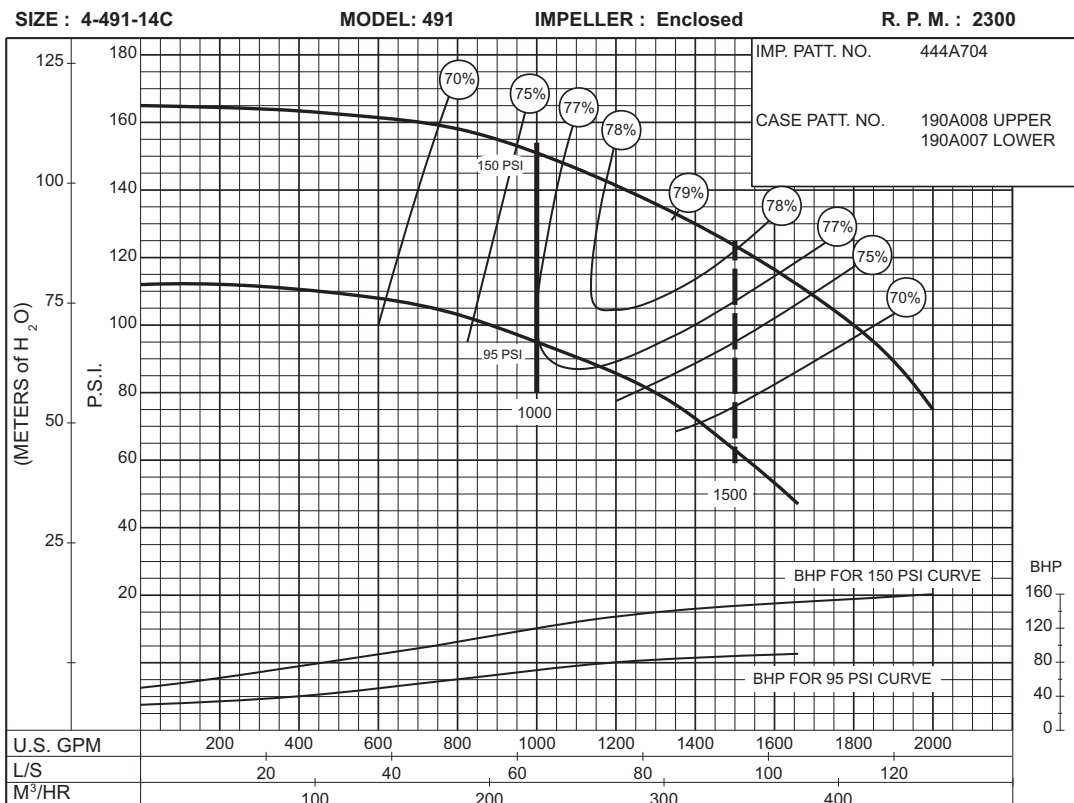

**95  
to  
150  
P.S.I.**

**85  
to  
120  
P.S.I.**

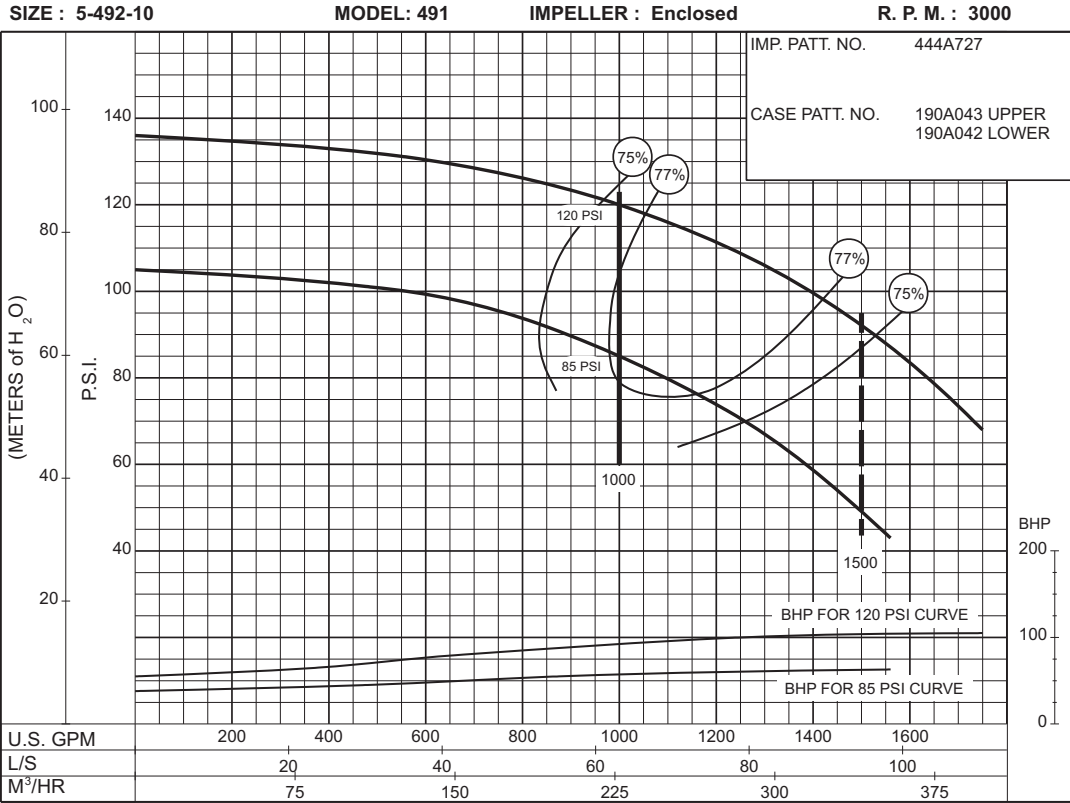

**75  
to  
125  
P.S.I.**

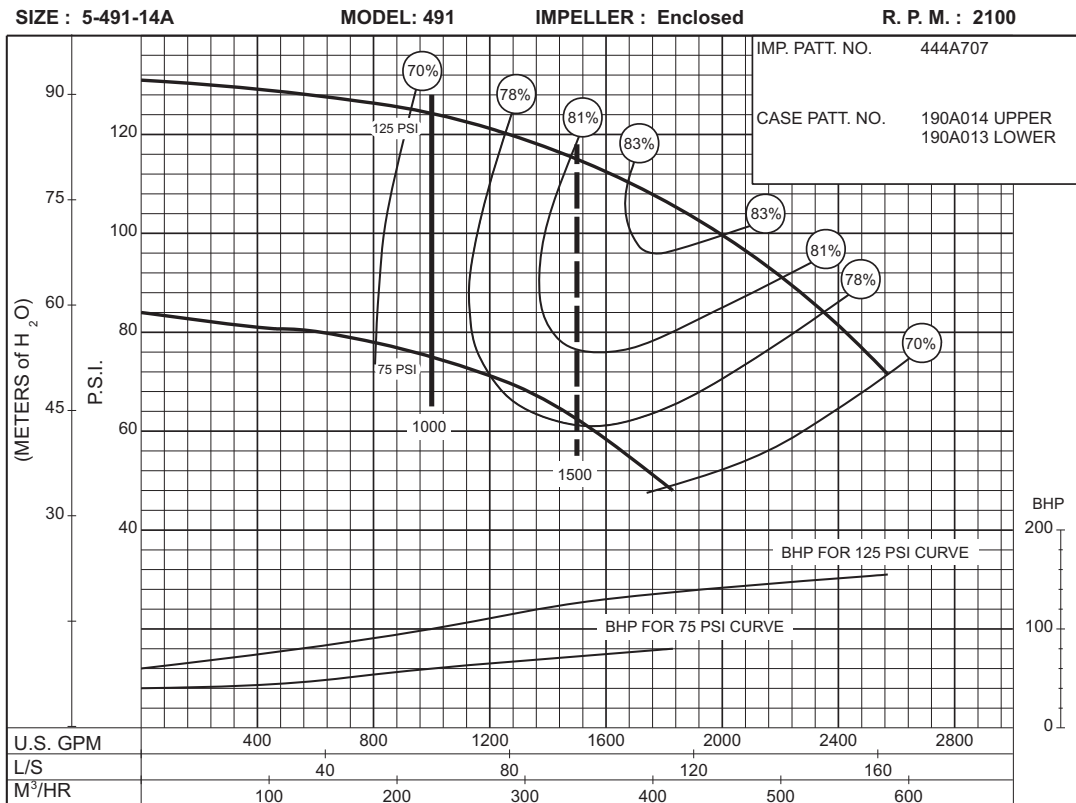



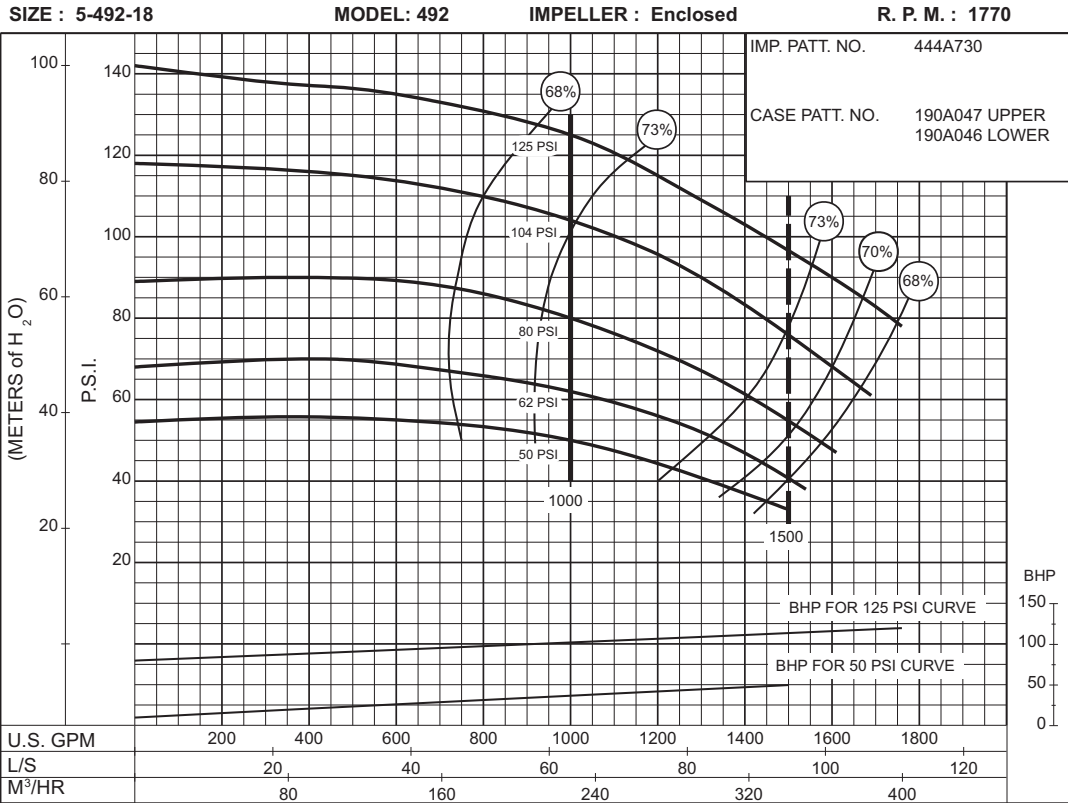

**50  
to  
125  
P.S.I.**

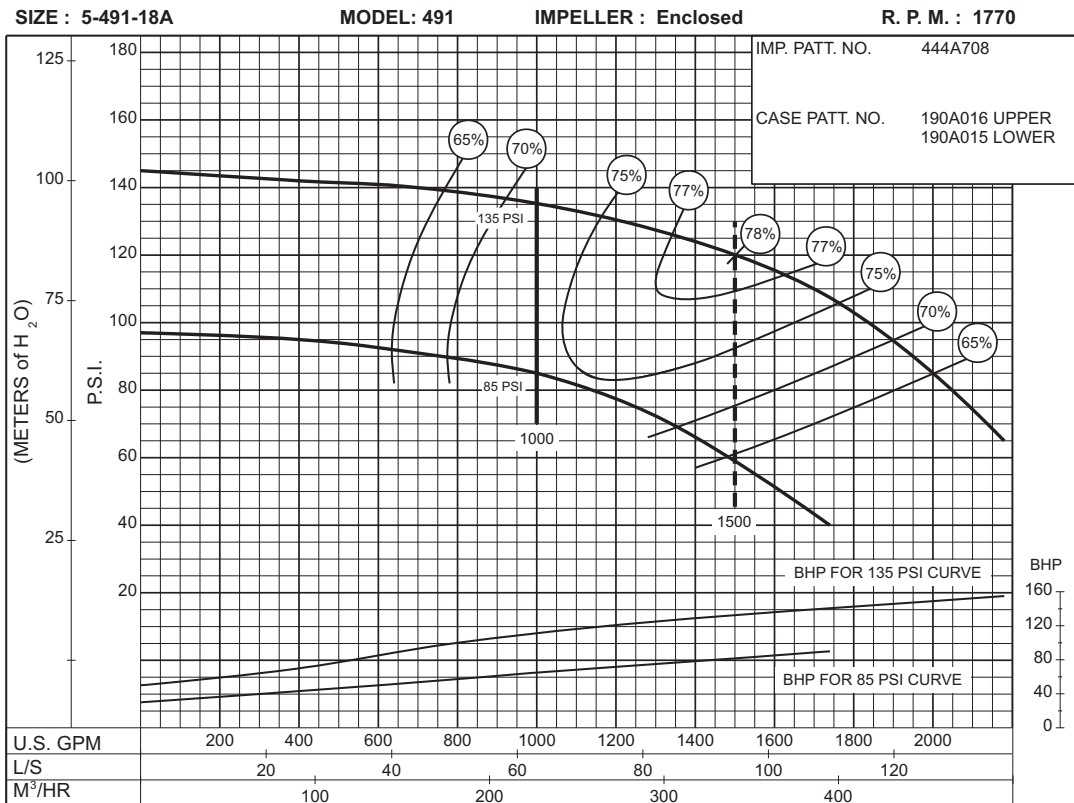

**85  
to  
135  
P.S.I.**

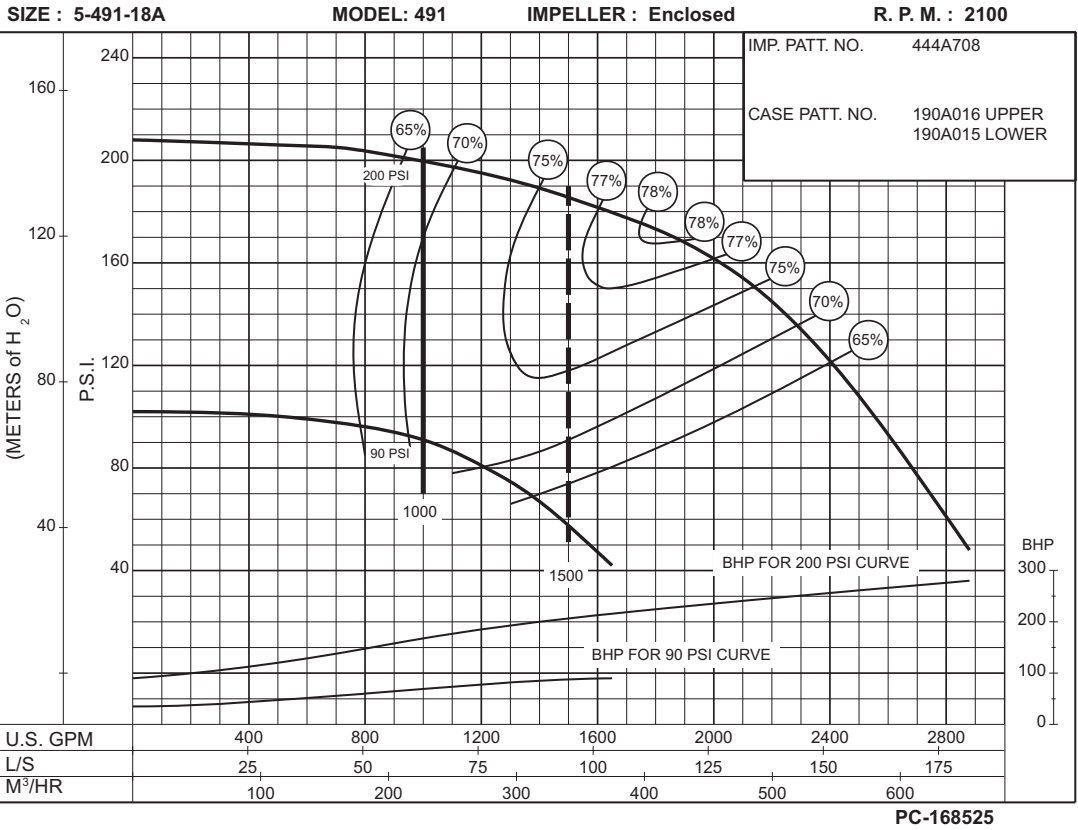

**90  
to  
200  
P.S.I.**

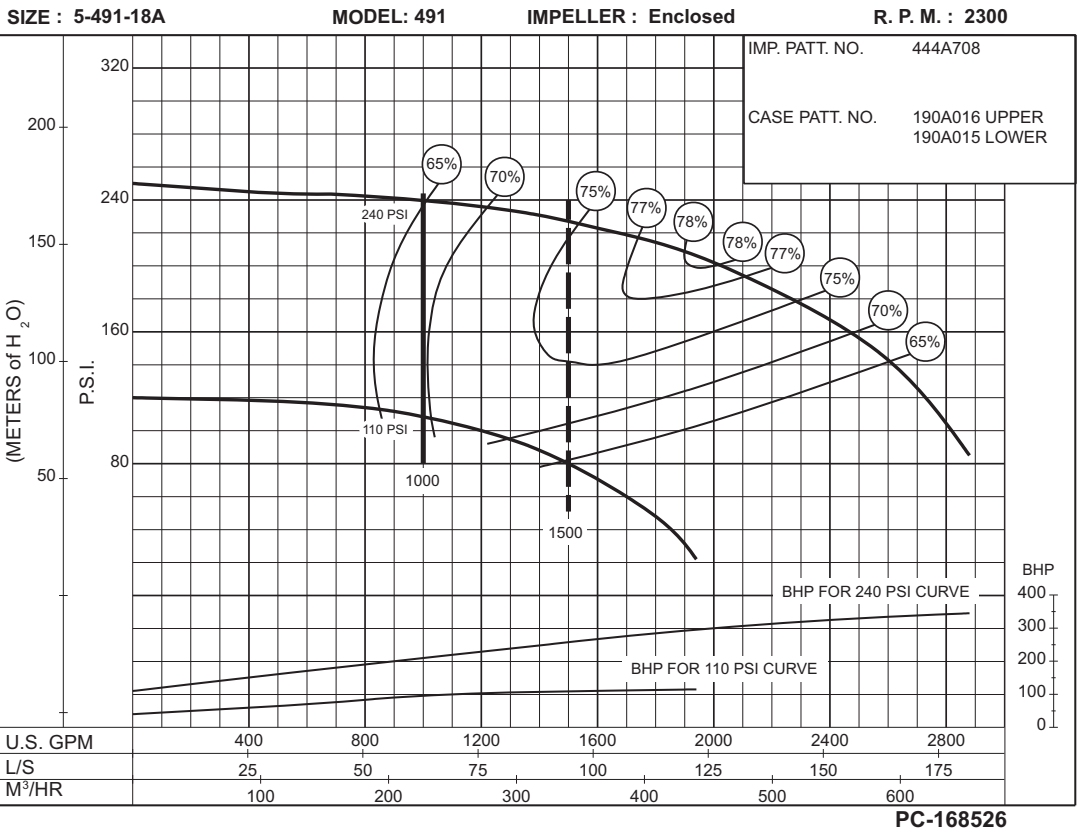

**110  
to  
240  
P.S.I.**

SIZE : 6-495-17

MODEL: 495

IMPELLER : Enclosed

R. P. M. : 1770

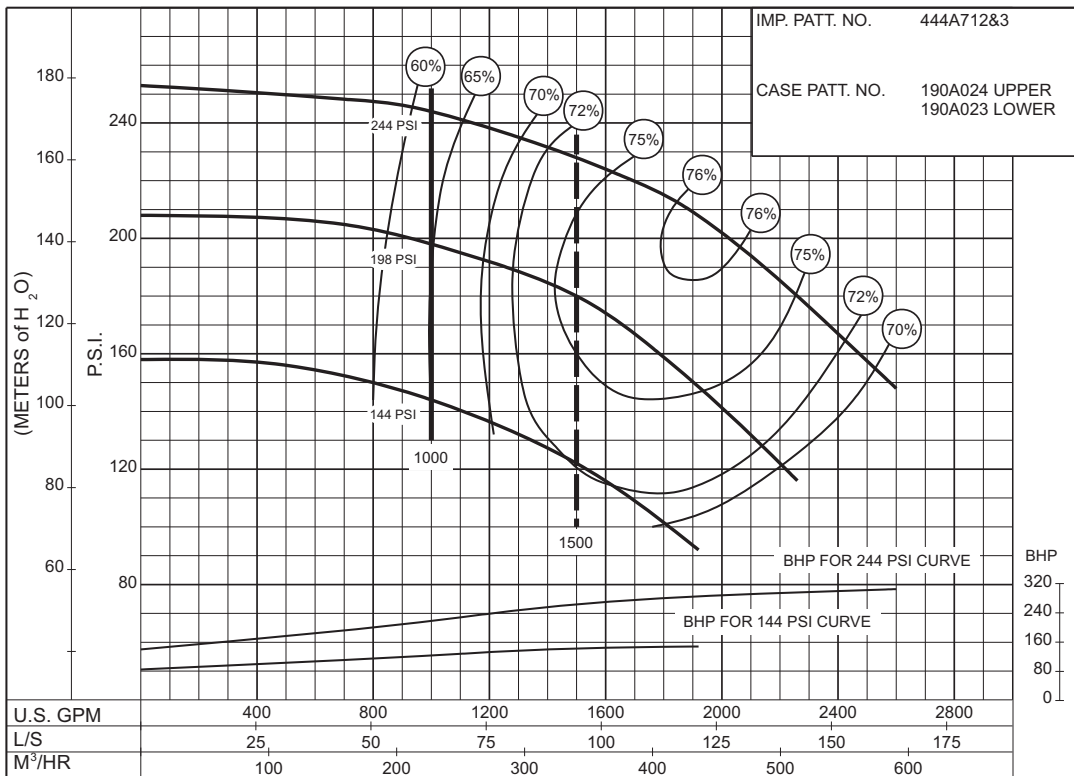

**144  
to  
244  
P.S.I.**

PC-168450

**SIZE : 6-481-11HH**

**MODEL: 480 IMPELLER : Enclosed**

**R. P. M. : 3550**

IMP. PATT. NO. 444A479  
 CASE PATT. NO. 180A492 UPPER  
 180A493 LOWER

**130  
to  
216  
P.S.I.**

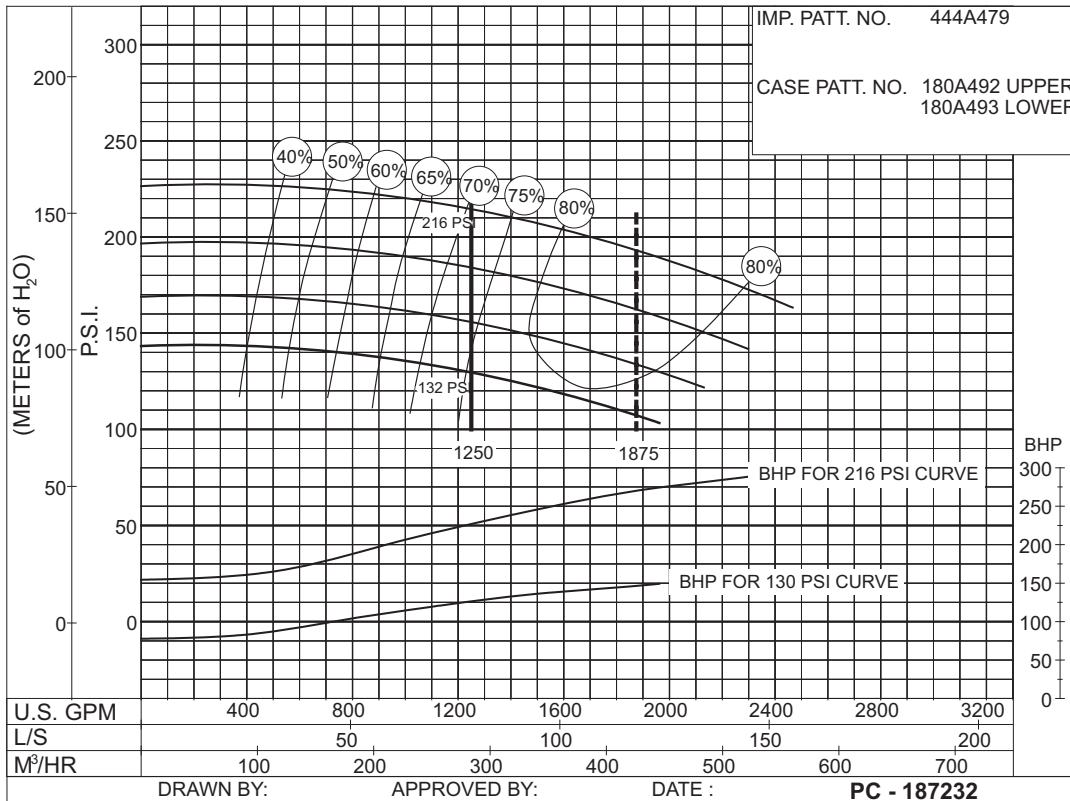

**SIZE : 6-481-11HH**

**MODEL: 480 IMPELLER : Enclosed**

**R. P. M. : 3300**

IMP. PATT. NO. 444A479  
 CASE PATT. NO. 180A492 UPPER  
 180A493 LOWER

**111  
to  
182  
P.S.I.**

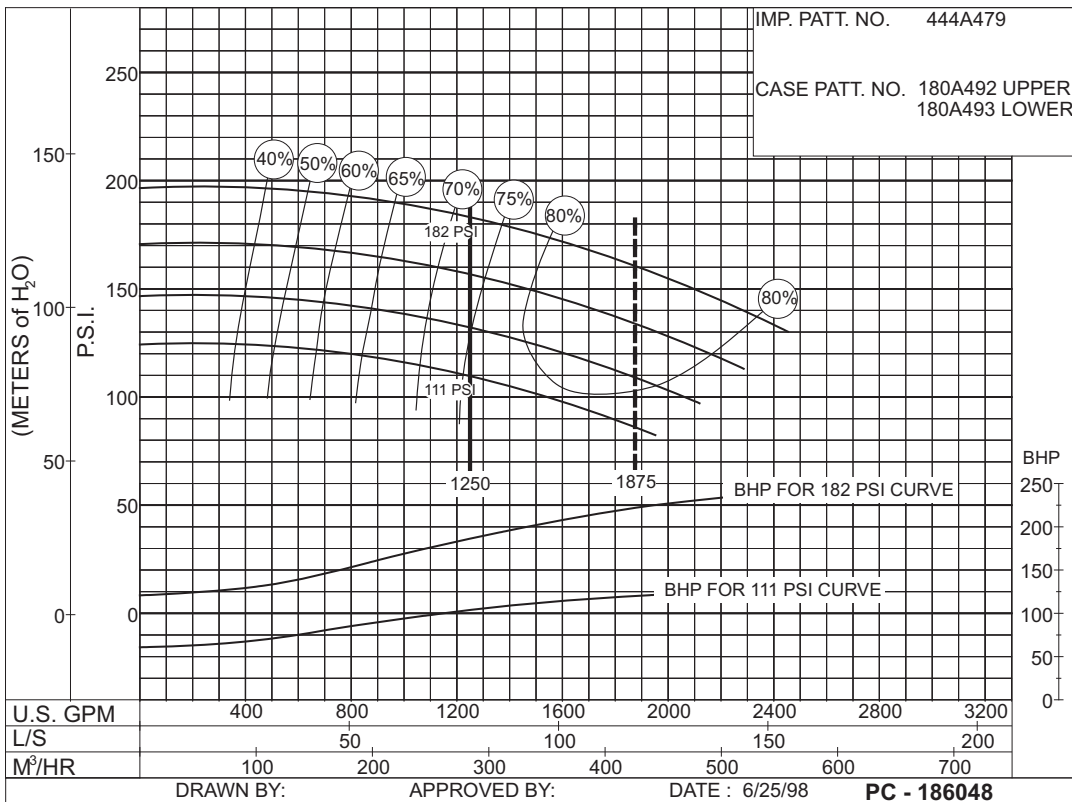

SIZE : 6-481-11HH

MODEL: 480 IMPELLER : Enclosed

R. P. M. : 3000

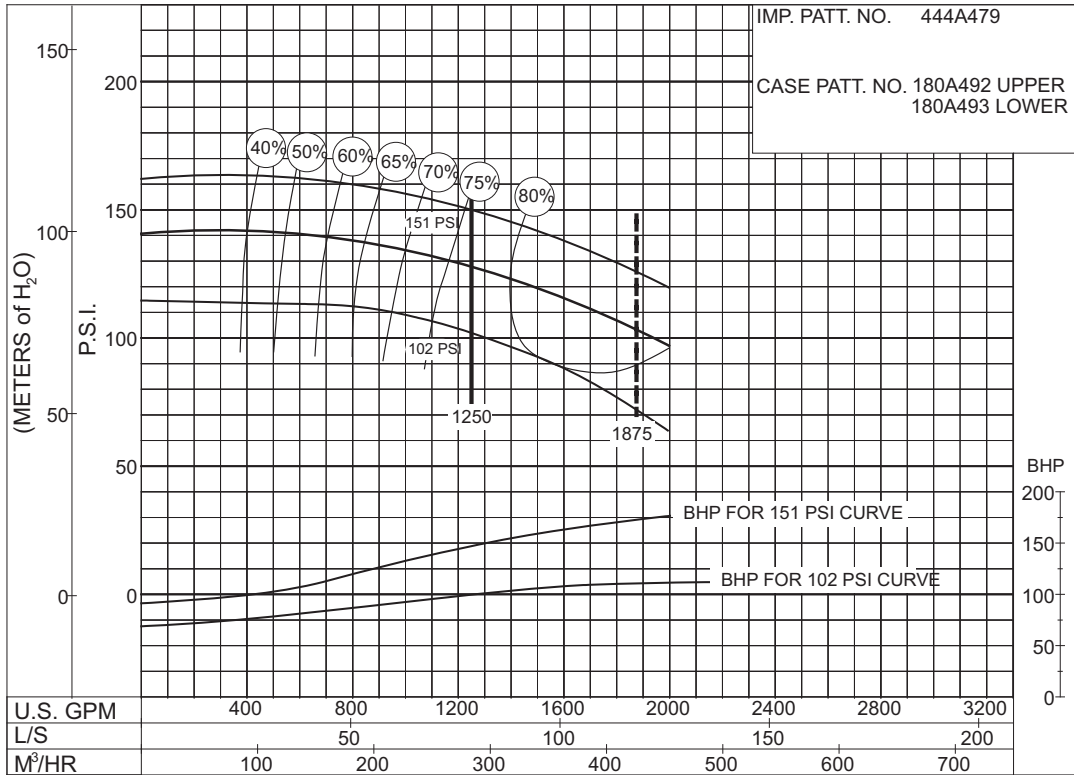

PC - 186050

**102 to 151 P.S.I.**

SIZE : 6-481-11HH

MODEL: 480 IMPELLER : Enclosed

R. P. M. : 2600

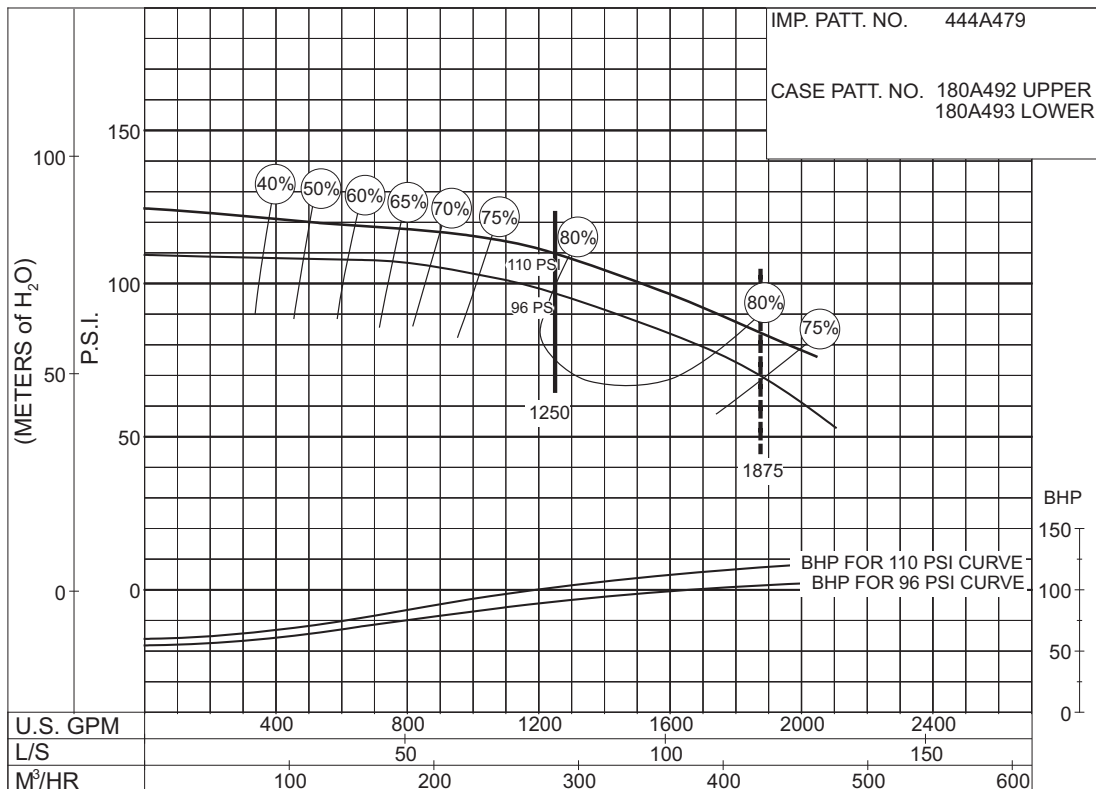

PC - 186056

**96 to 110 P.S.I.**

**SIZE : 6-481-14HH**

**MODEL: 480 IMPELLER : Enclosed**

**R. P. M. : 3550**

IMP. PATT. NO. 444A447  
 CASE PATT. NO.  
 180A489 UPPER (481)  
 180A490 LOWER (481)

**145  
to  
287  
P.S.I.**

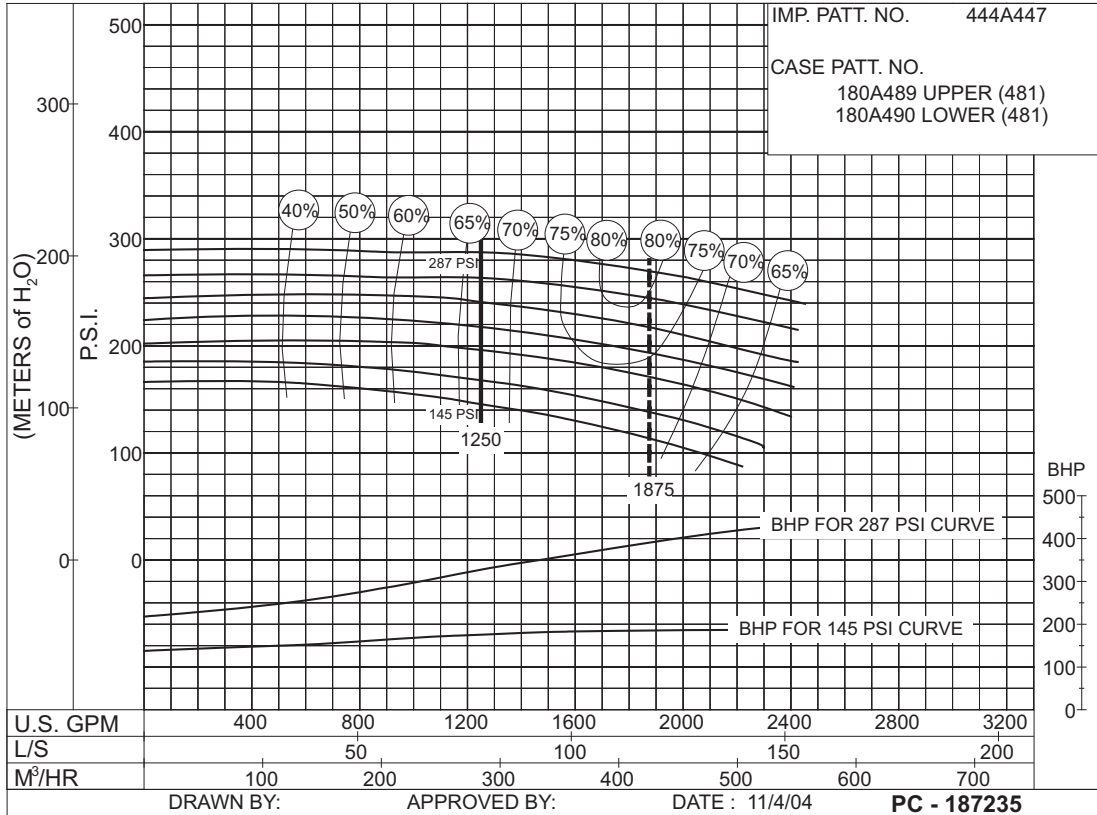

**SIZE : 6-481-14HH**

**MODEL: 480 IMPELLER : Enclosed**

**R. P. M. : 3300**

IMP. PATT. NO. 444A447  
 CASE PATT. NO.  
 180A489 UPPER (481)  
 180A490 LOWER (481)

**122  
to  
247  
P.S.I.**

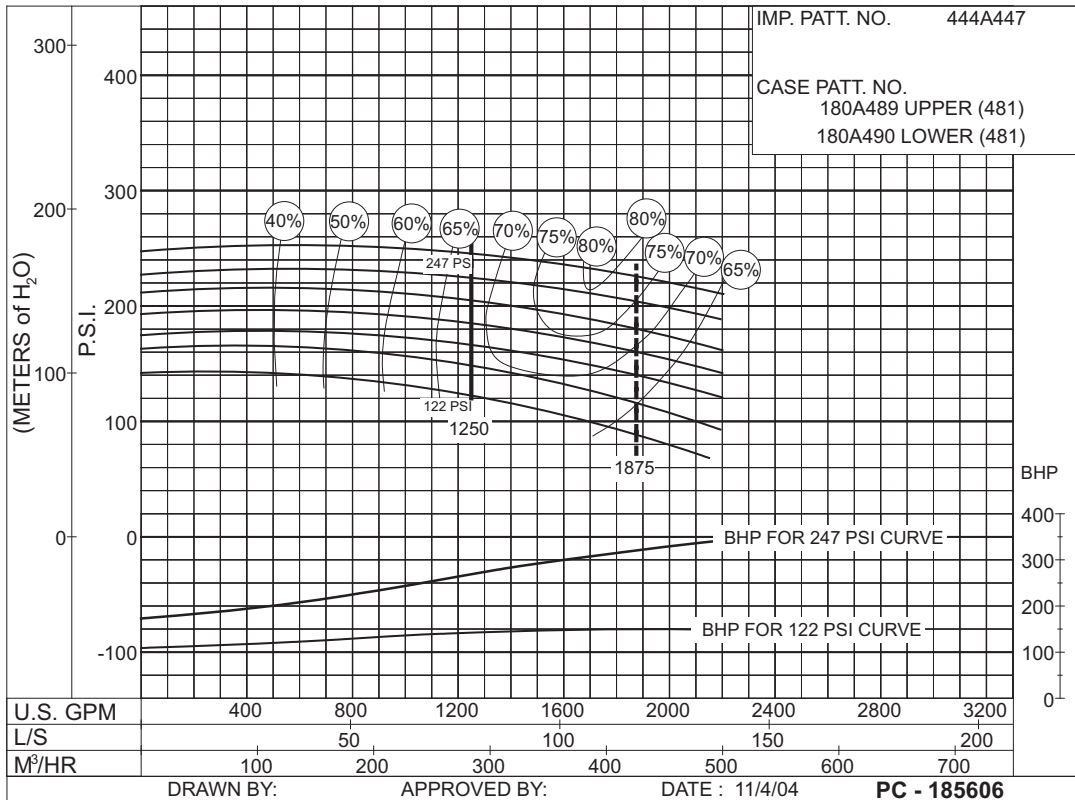

## DIESEL ENGINE DRIVE

Supersedes Section 913 Page 455

Dated September 2009

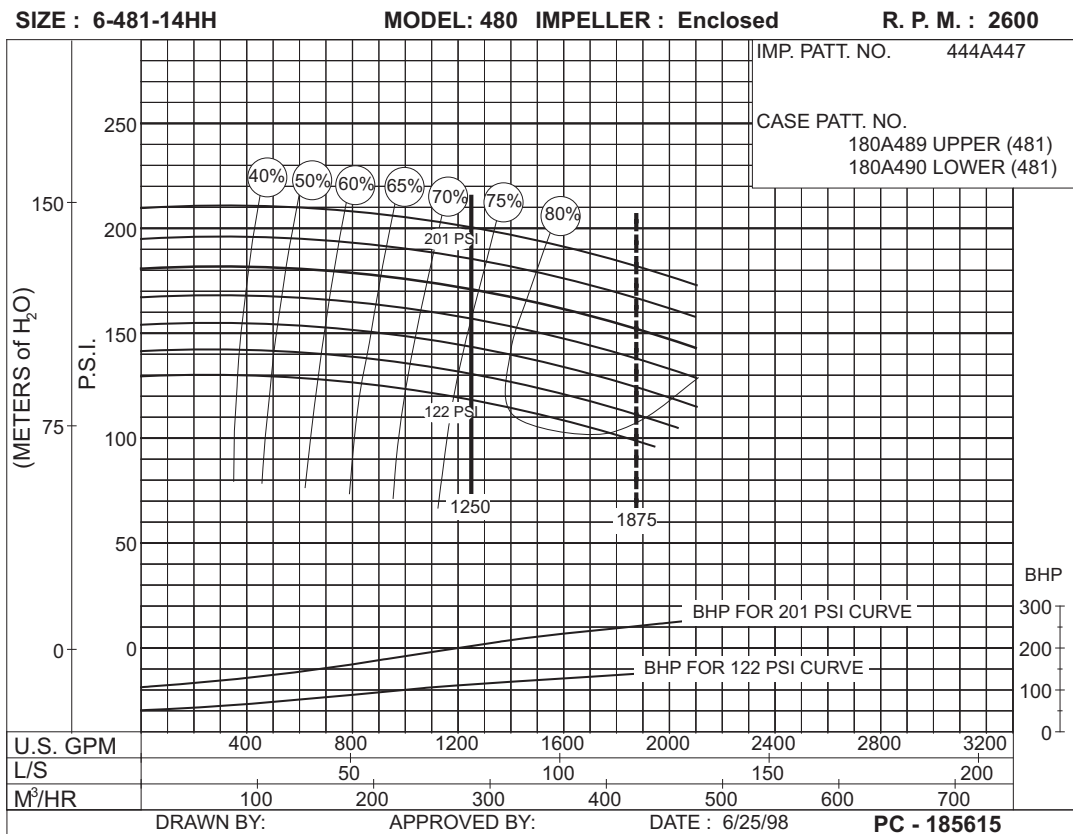
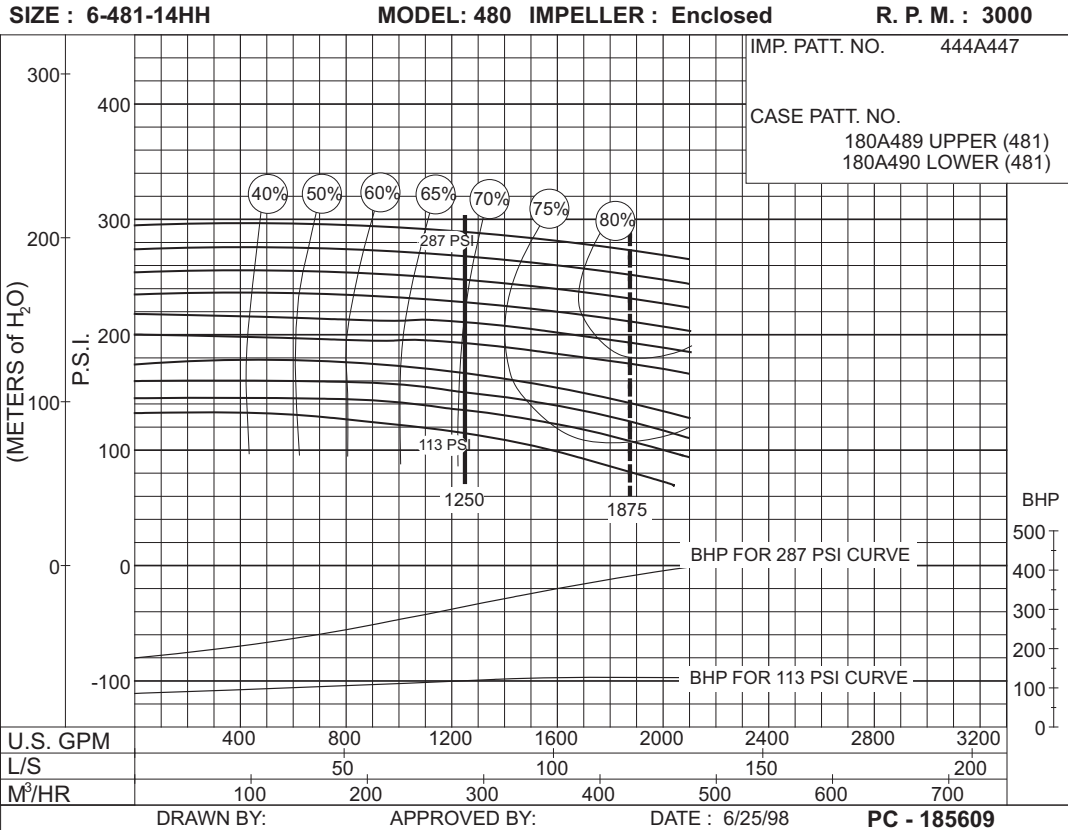

Supersedes Section 913 Page 456  
 Dated September 2009

**SIZE : 6-481-14HH      MODEL: 480 IMPELLER : Enclosed      R. P. M. : 2300**

**87  
to  
156  
P.S.I.**

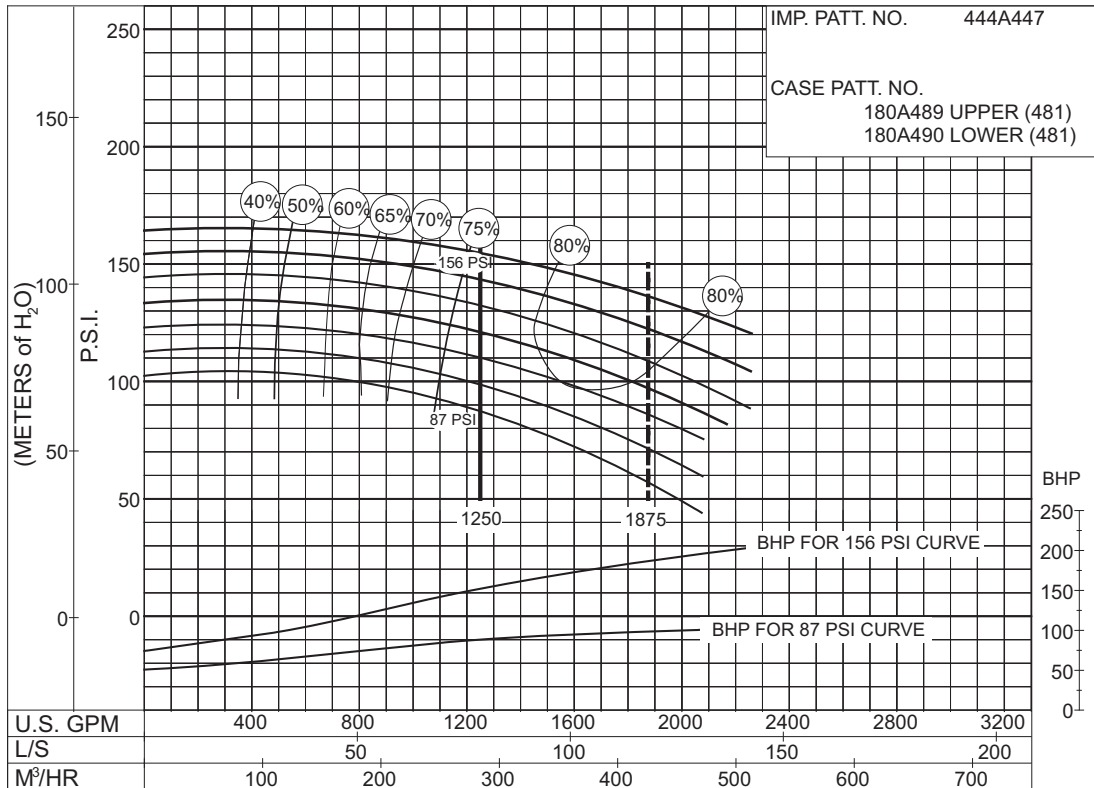

**PC - 185618**

**SIZE : 6-481-14HH      MODEL: 480 IMPELLER : Enclosed      R. P. M. : 2100**

**94  
to  
130  
P.S.I.**

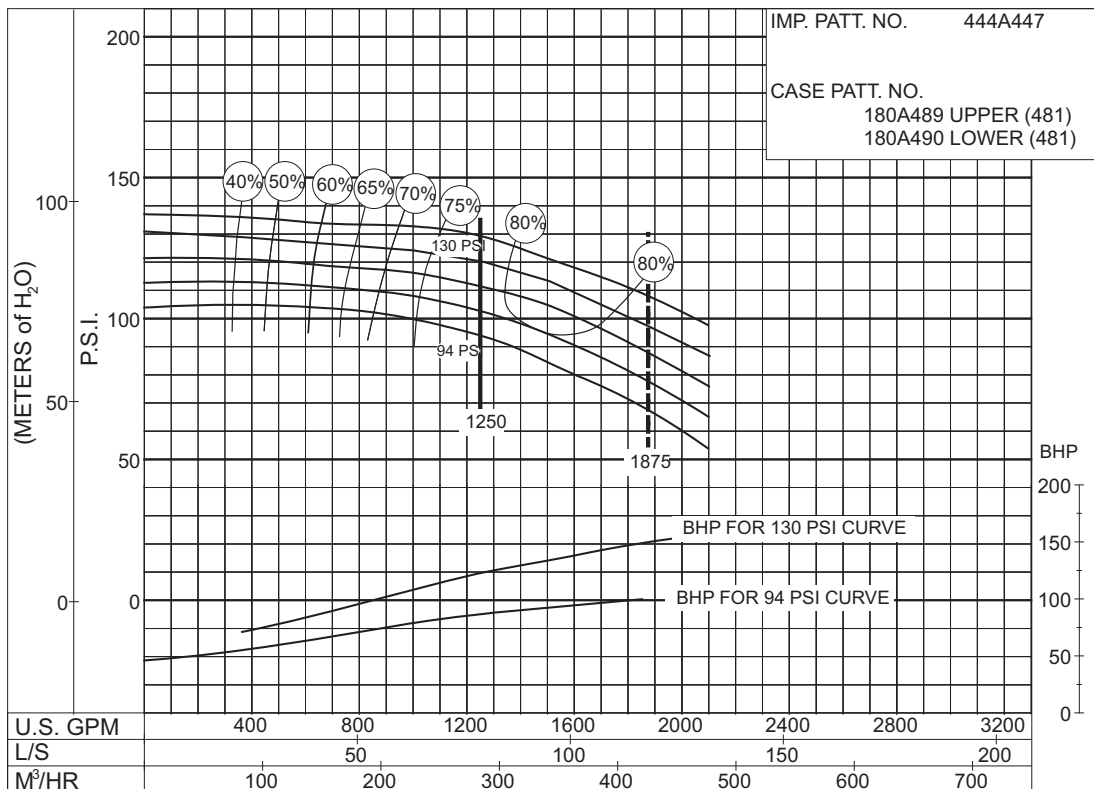

**PC - 185620**



## DIESEL ENGINE DRIVE

Supersedes Section 913 Page 457

Dated September 2009

SIZE : 6-481-15

MODEL: 480

IMPELLER : Enclosed

R. P. M. : 1750

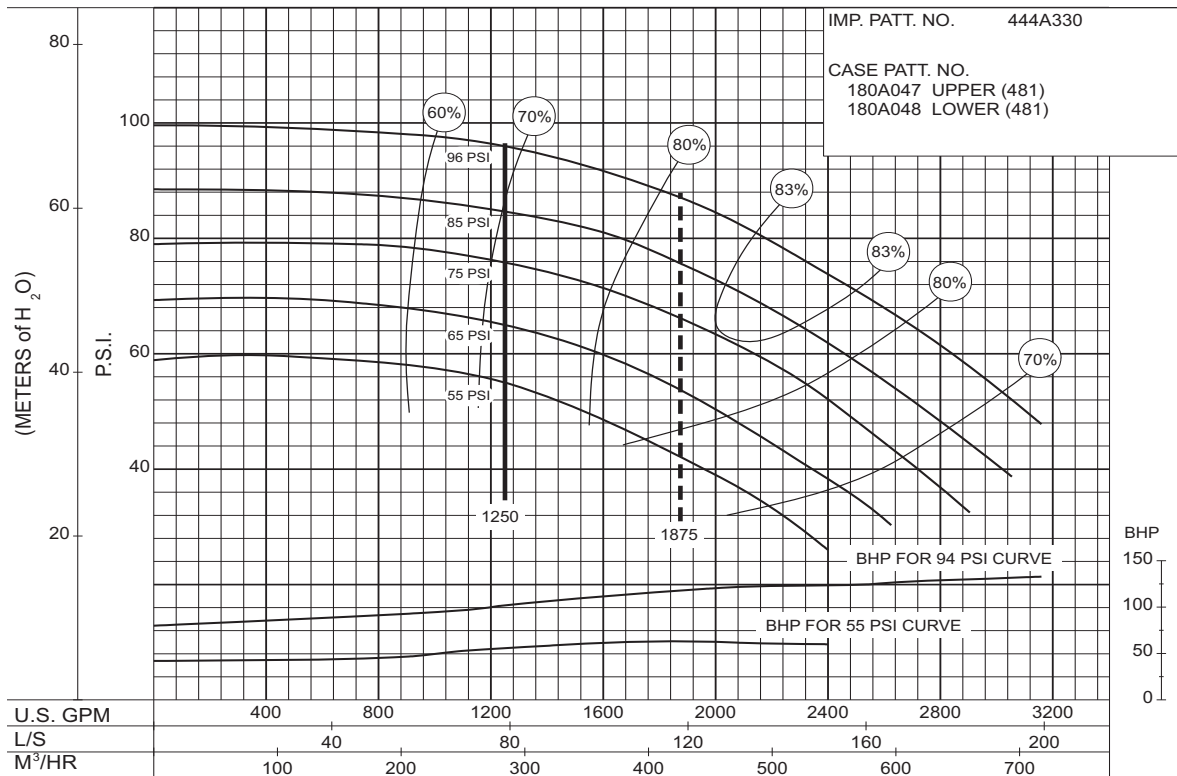

PC-147679

**55 to 94 P.S.I.**

SIZE : 6-481-15C

MODEL: 480

IMPELLER : Enclosed

R. P. M. : 1750

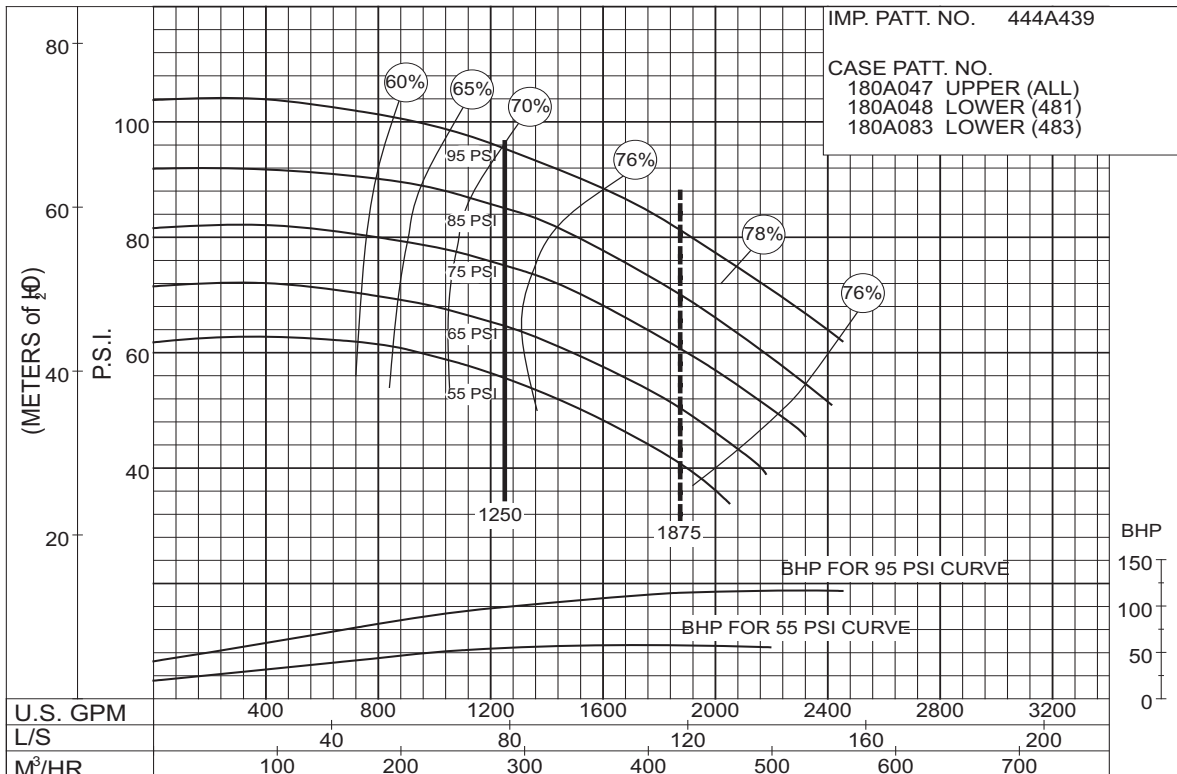

PC-179388

**55 to 95 P.S.I.**

**SIZE: 6-485-16**

**MODEL: 485**

**IMPELLER : Enclosed**

**R. P. M. : 1760**

IMP. PATT. NO. 444S490 & 444S491  
 CASE PATT. NO. Upper Patt. No : 180A511  
 Lower Patt. No : 180A512

**136  
to  
185  
P.S.I.**

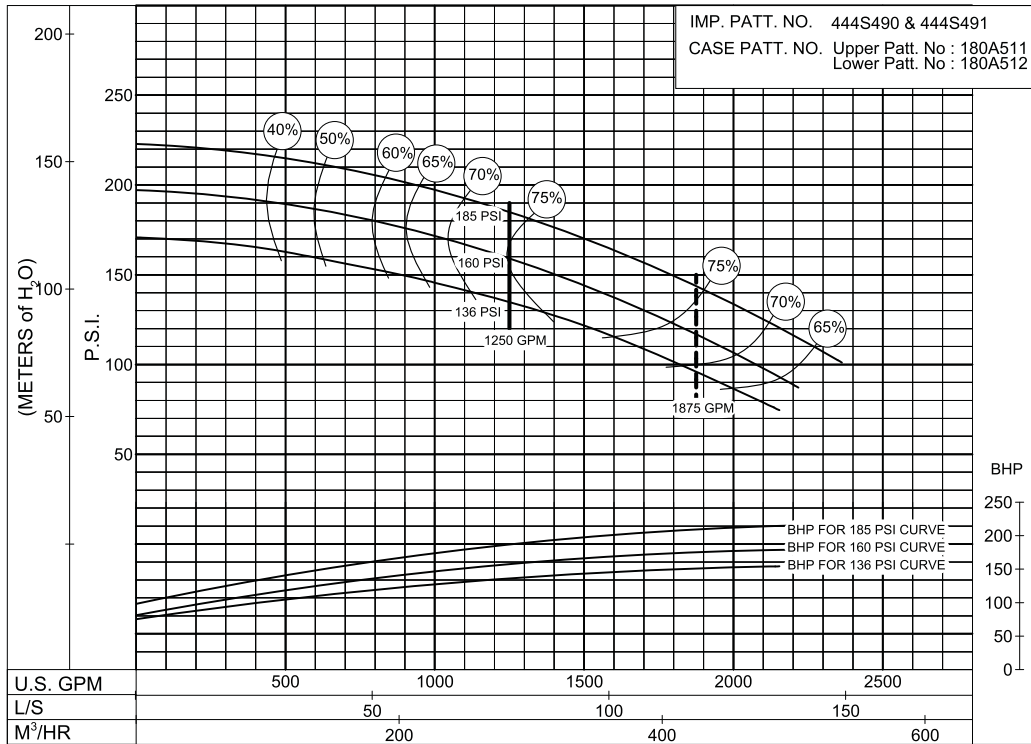

**PC-200245**

**SIZE: 6-485-16**

**MODEL: 485**

**IMPELLER : Enclosed**

**R. P. M. : 1900**

IMP. PATT. NO. 444S490 & 444S491  
 CASE PATT. NO. Upper Patt. No : 180A511  
 Lower Patt. No : 180A512

**161  
to  
219  
P.S.I.**

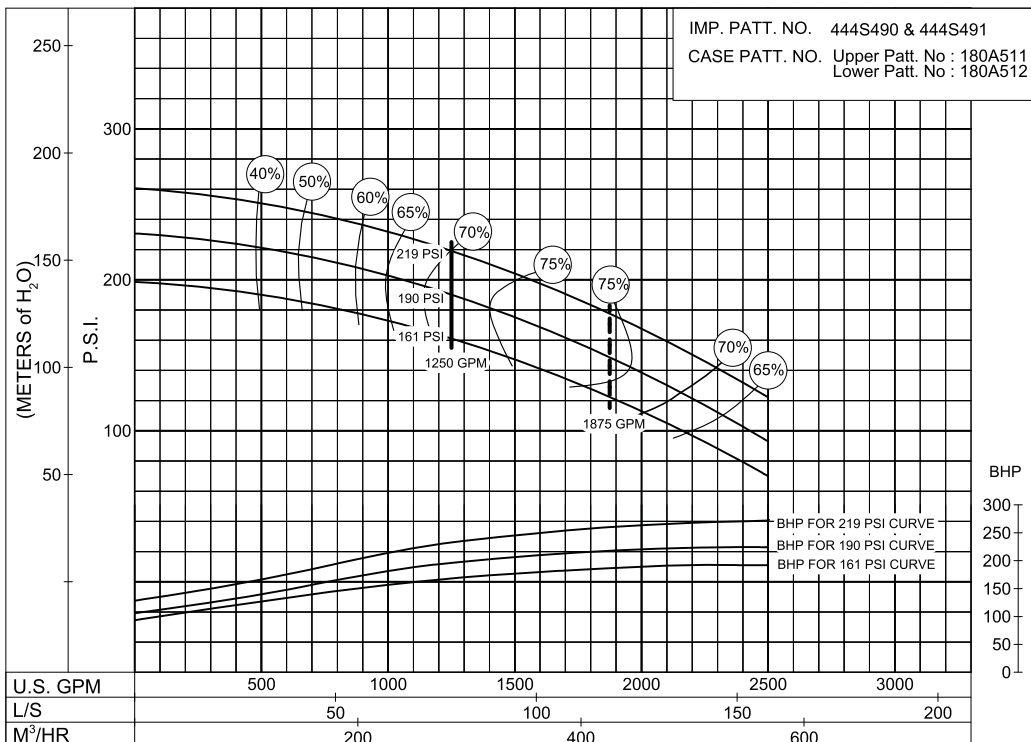

**PC- 200251**

# AURORA® 1250 GPM 913 SERIES

DIESEL ENGINE DRIVE

SIZE: 6-485-16B      MODEL: 485      IMPELLER : Enclosed      R. P. M. : 2100

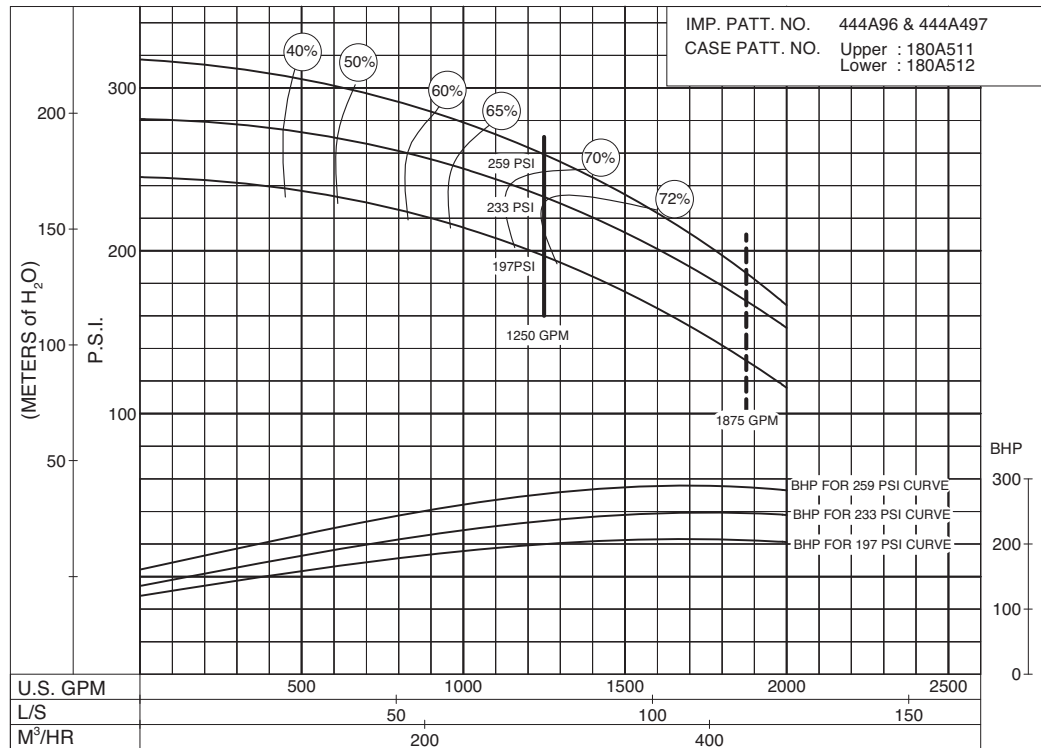

**197 to 259 P.S.I.**

PC-204627

SIZE: 6-485-16      MODEL: 485      IMPELLER : Enclosed      R. P. M. : 2100

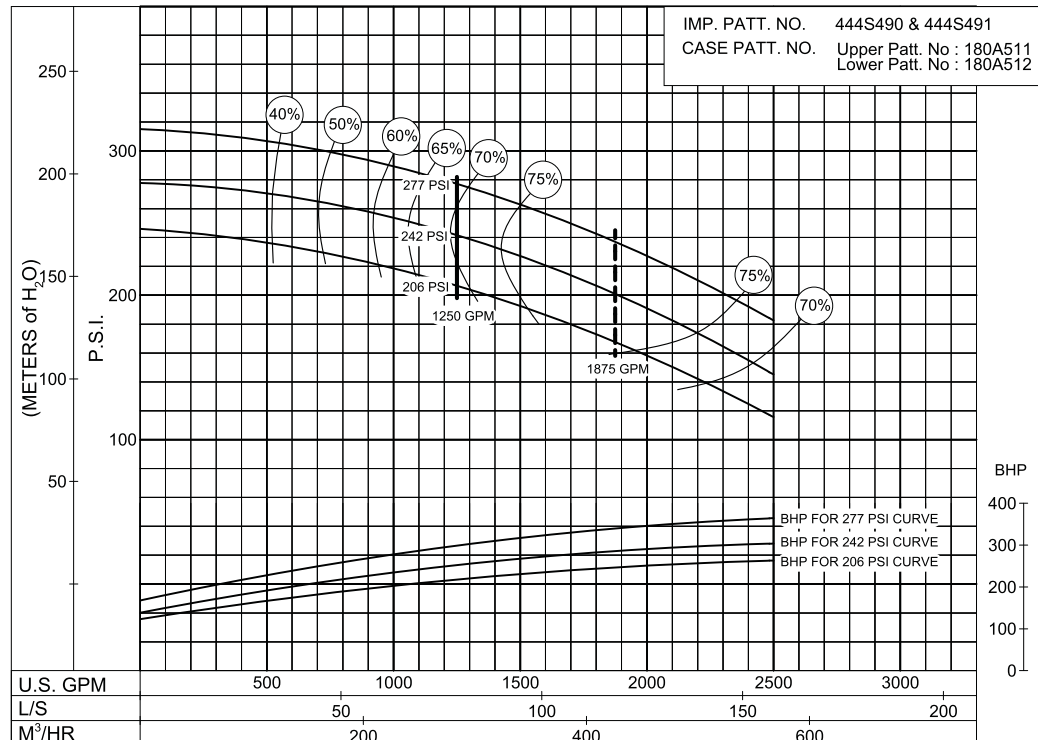

**206 to 277 P.S.I.**

PC-200254

**SIZE: 6-485-16B**

**MODEL: 485**

**IMPELLER : Enclosed**

**R. P. M. : 2250**

IMP. PATT. NO. 444A496 & 444A497  
 CASE PATT. NO. Upper : 180A511  
 Lower : 180A512

**196  
to  
332  
P.S.I.**

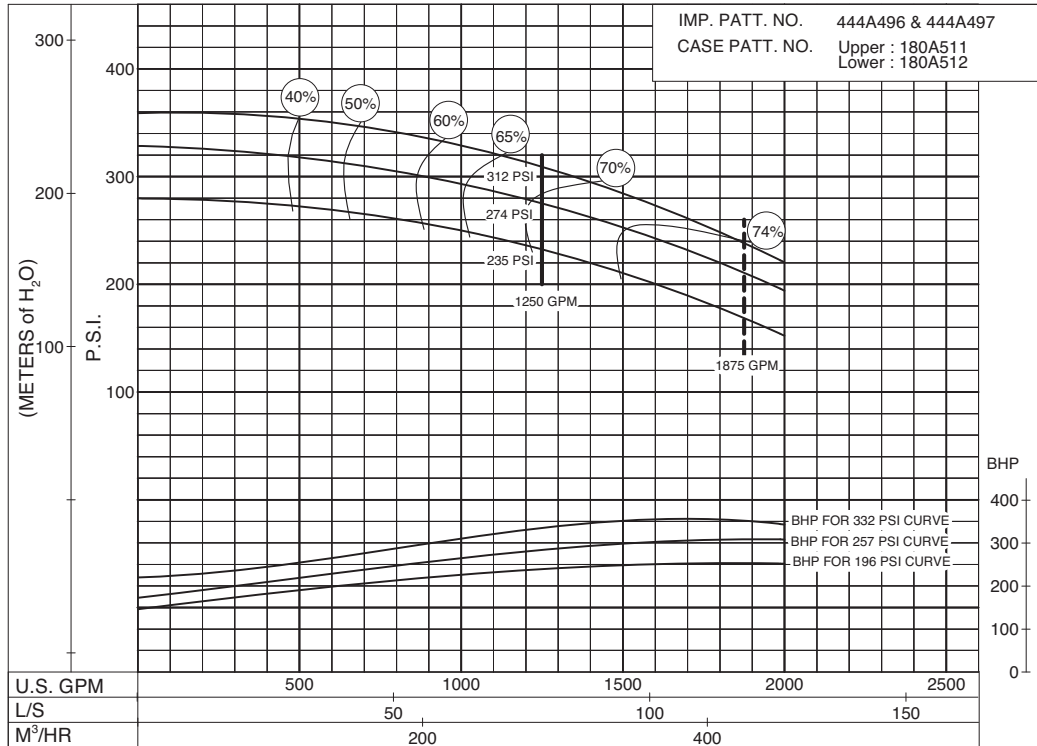

**PC-204630**

**SIZE: 6-485-16**

**MODEL: 485**

**IMPELLER : Enclosed**

**R. P. M. : 2350**

IMP. PATT. NO. 444S490 & 444S491  
 CASE PATT. NO. Upper Patt. No : 180A511  
 Lower Patt. No : 180A512

**183  
to  
366  
P.S.I.**

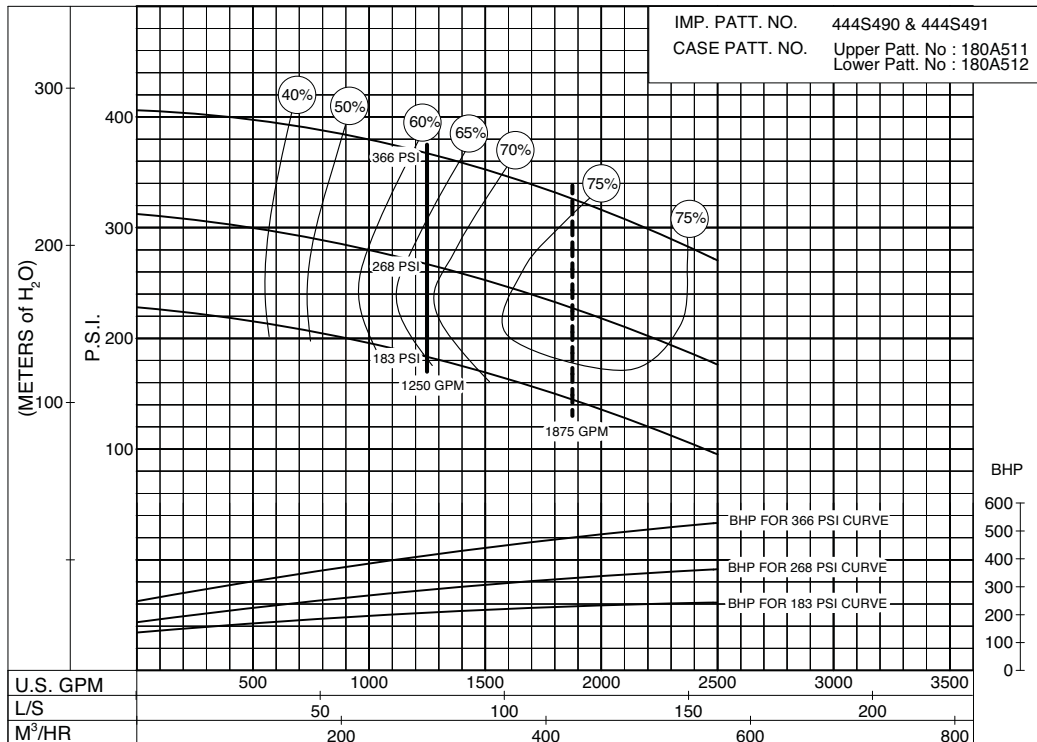

**PC- 200258A**

# AURORA® 1250 GPM 913 SERIES

## DIESEL ENGINE DRIVE

SIZE: 6-485-16B      MODEL: 485      IMPELLER : Enclosed      R. P. M. : 2350

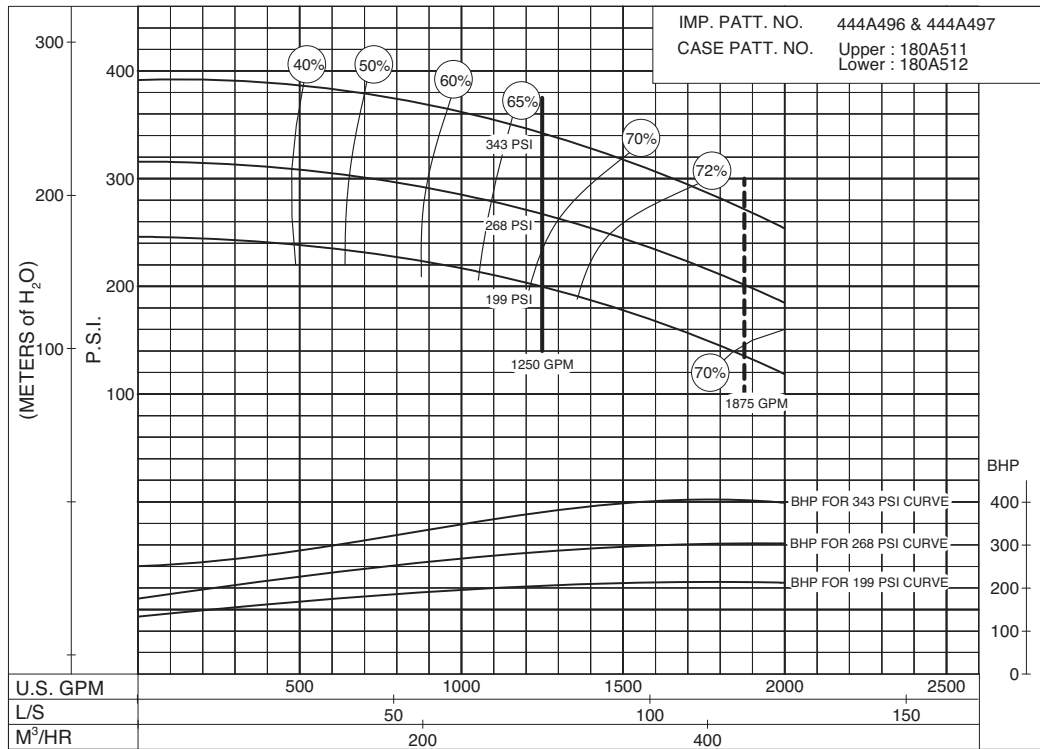

PC-204633

SIZE: 6-485-16      MODEL: 485      IMPELLER : Enclosed      R. P. M. : 2600

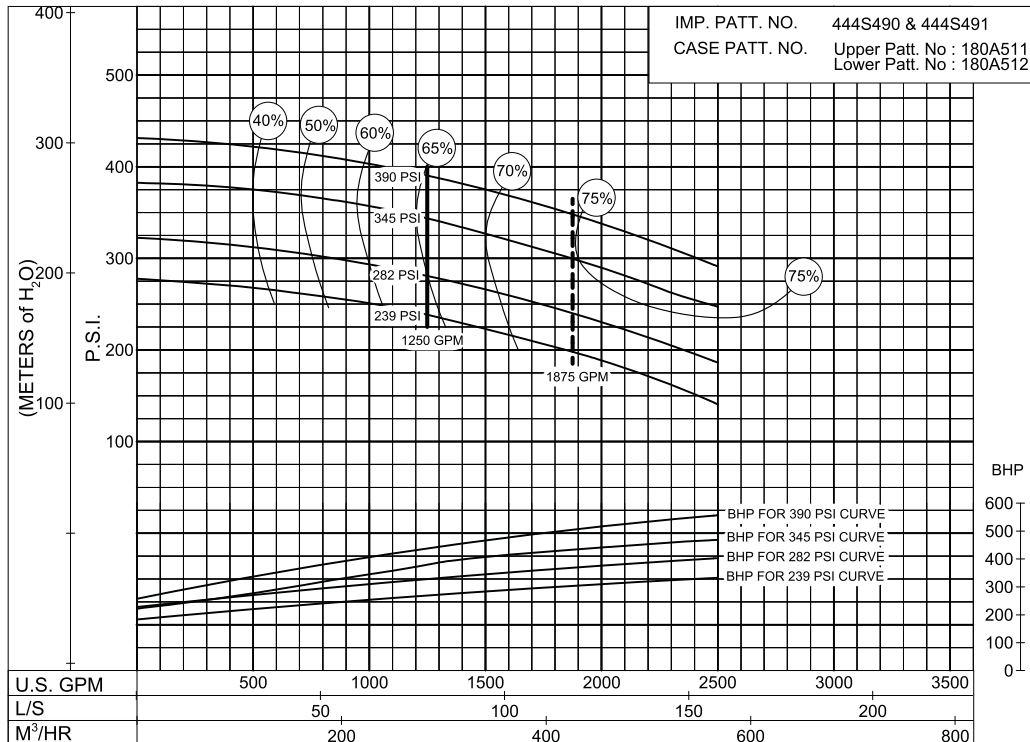

PC-200262

**190  
to  
397  
P.S.I.**

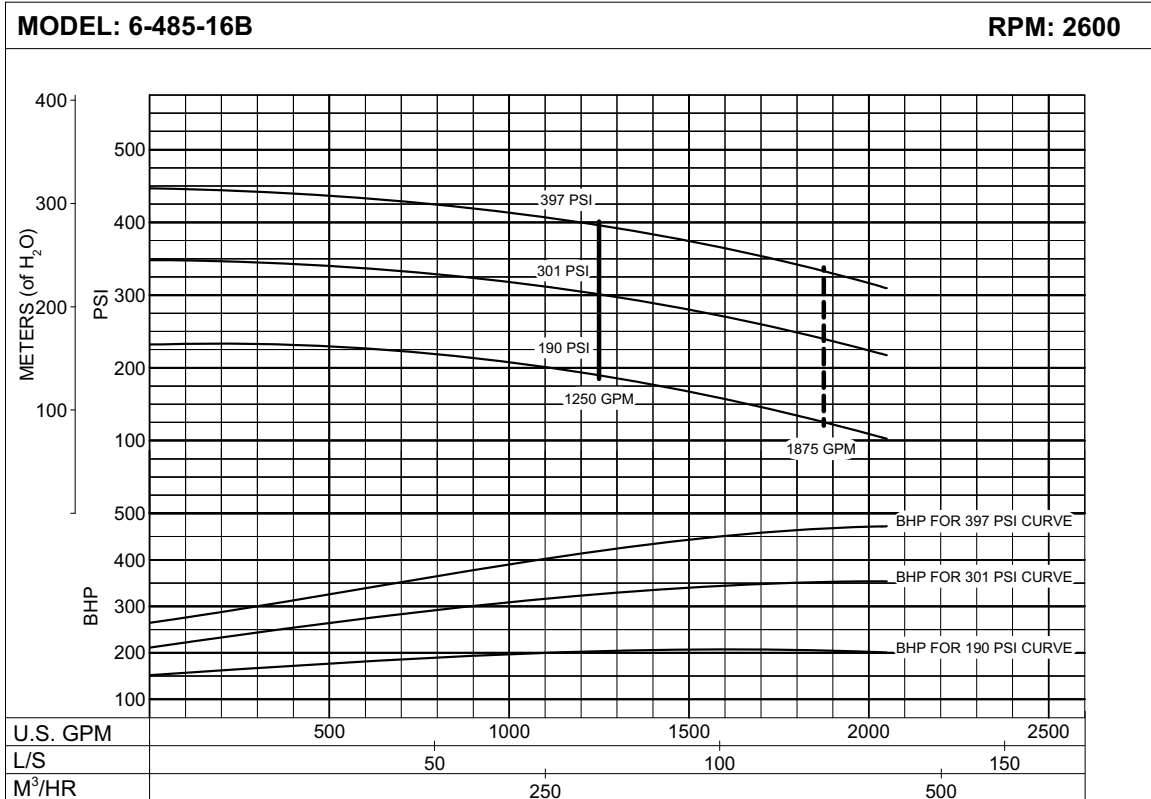

**PC-204636A**

**193  
to  
317  
P.S.I.**

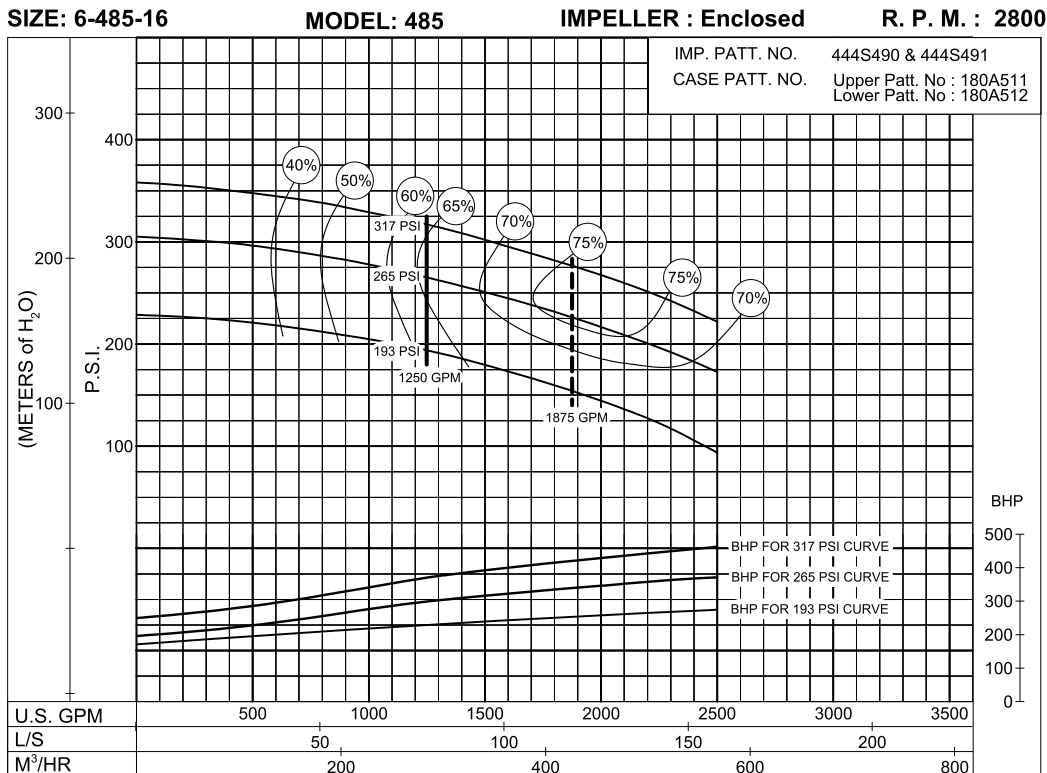

**PC- 200266**

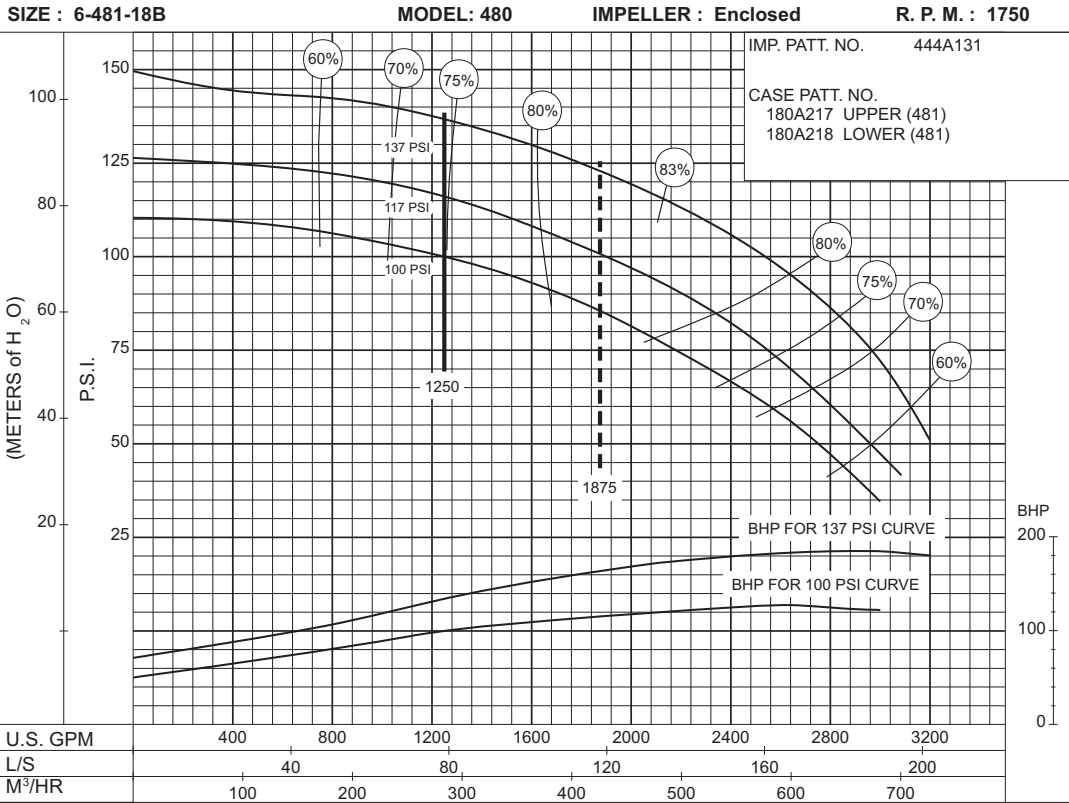

**100 to 137 P.S.I.**

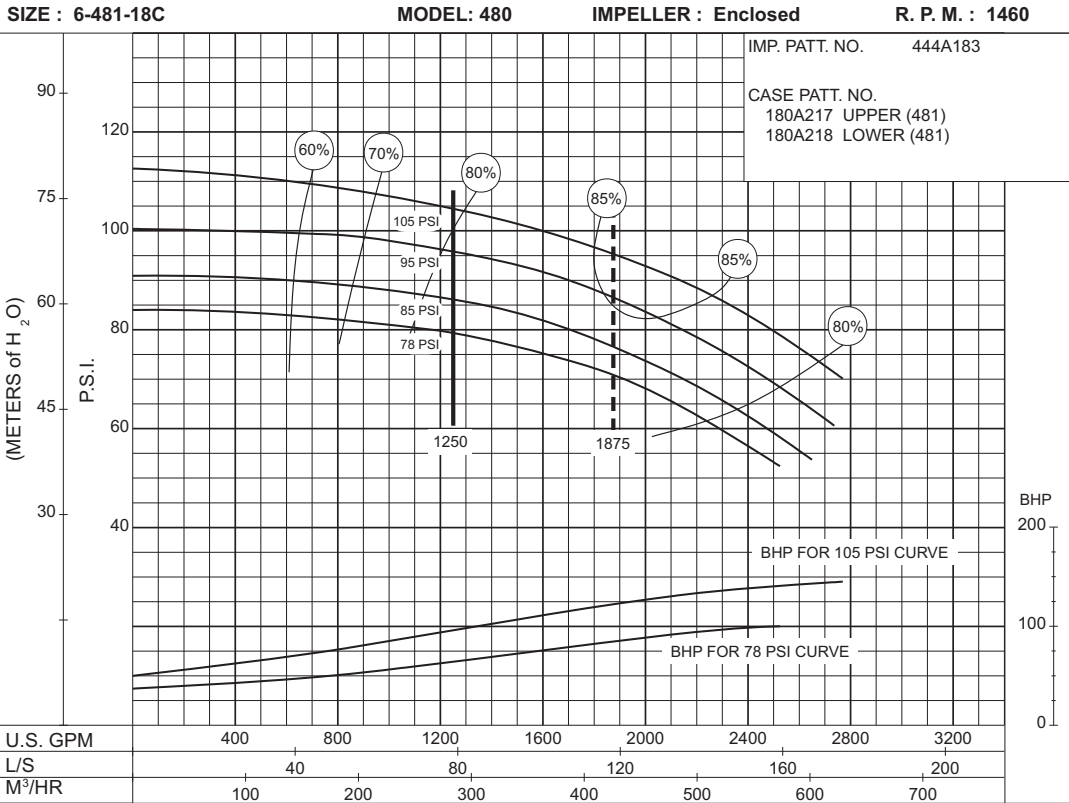

**78 to 105 P.S.I.**

**AURORA® 1250 GPM 913 SERIES**

**DIESEL ENGINE DRIVE**

**84  
to  
164  
P.S.I.**

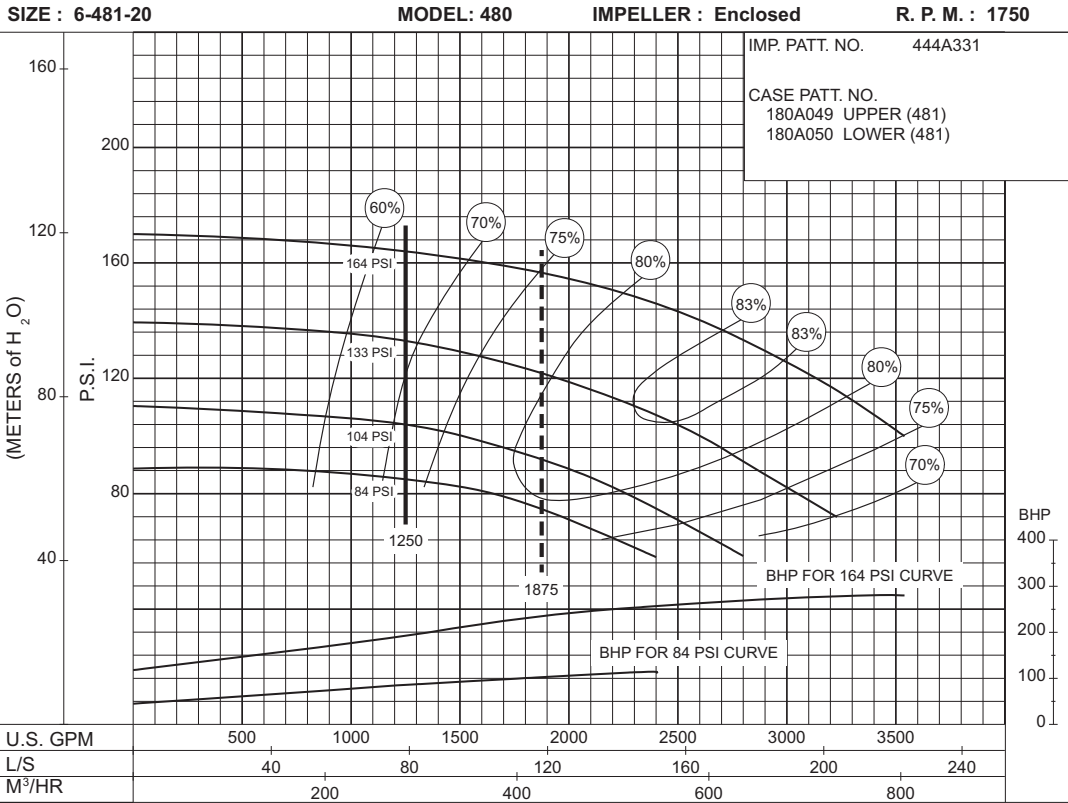

**43  
to  
52  
P.S.I.**

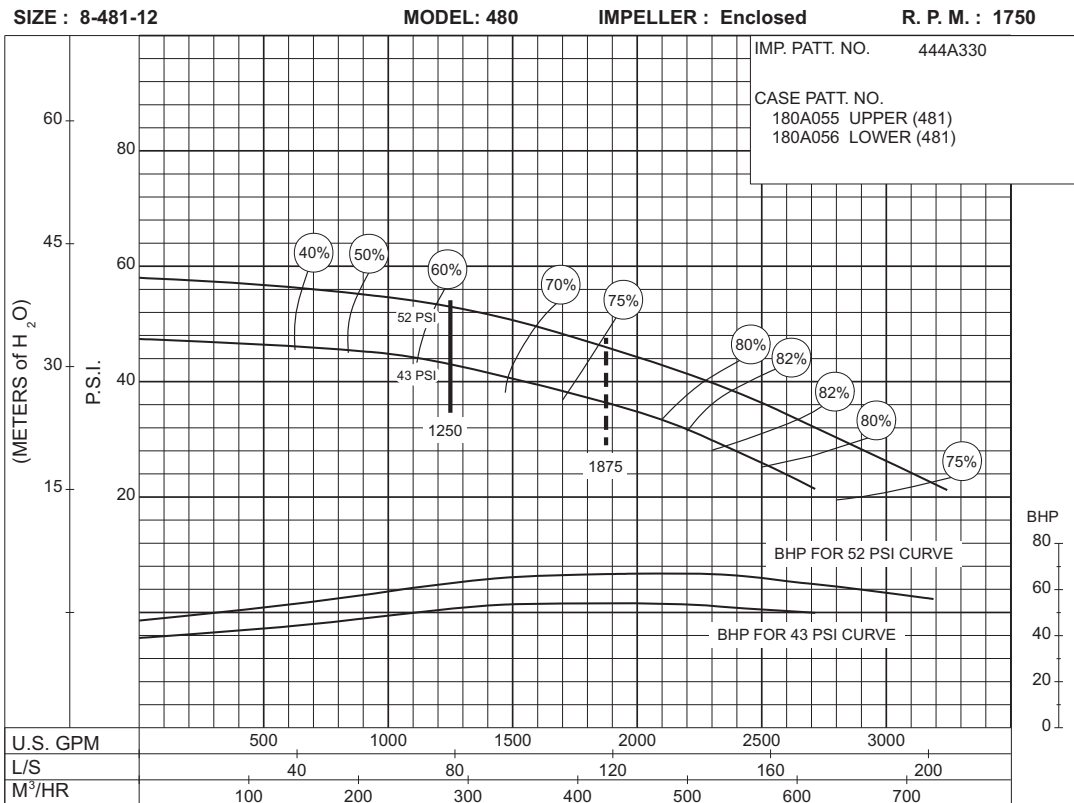



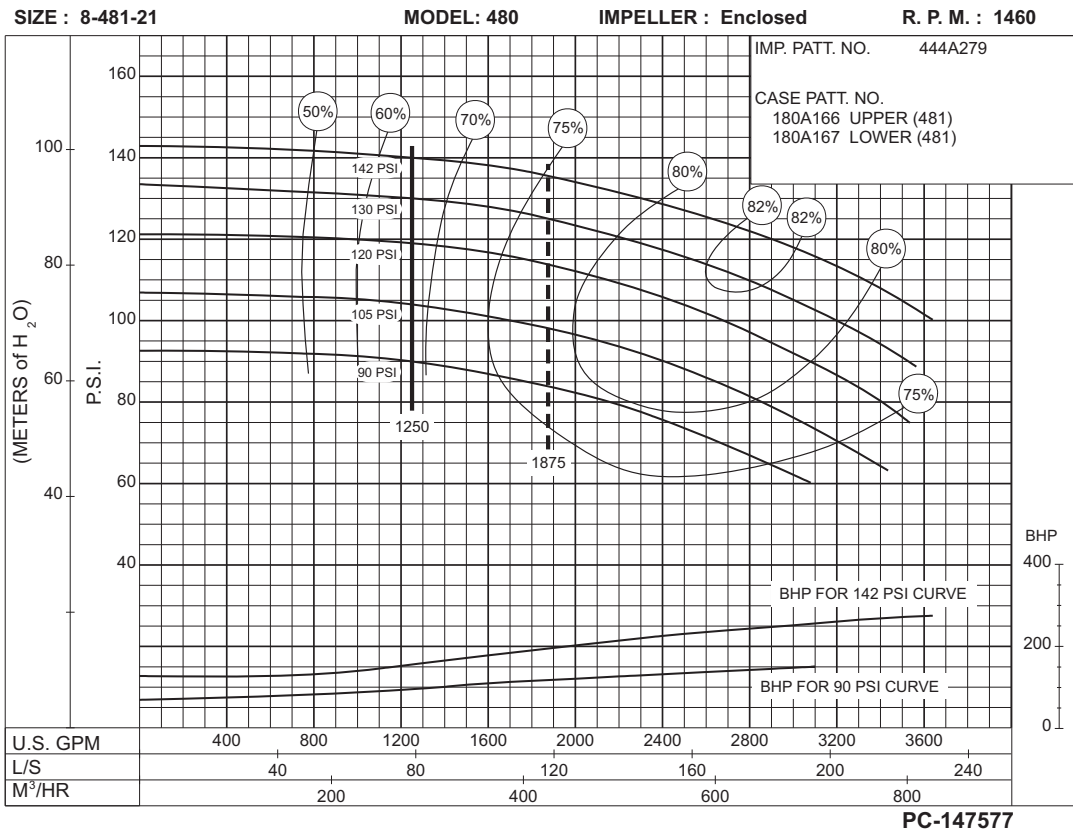
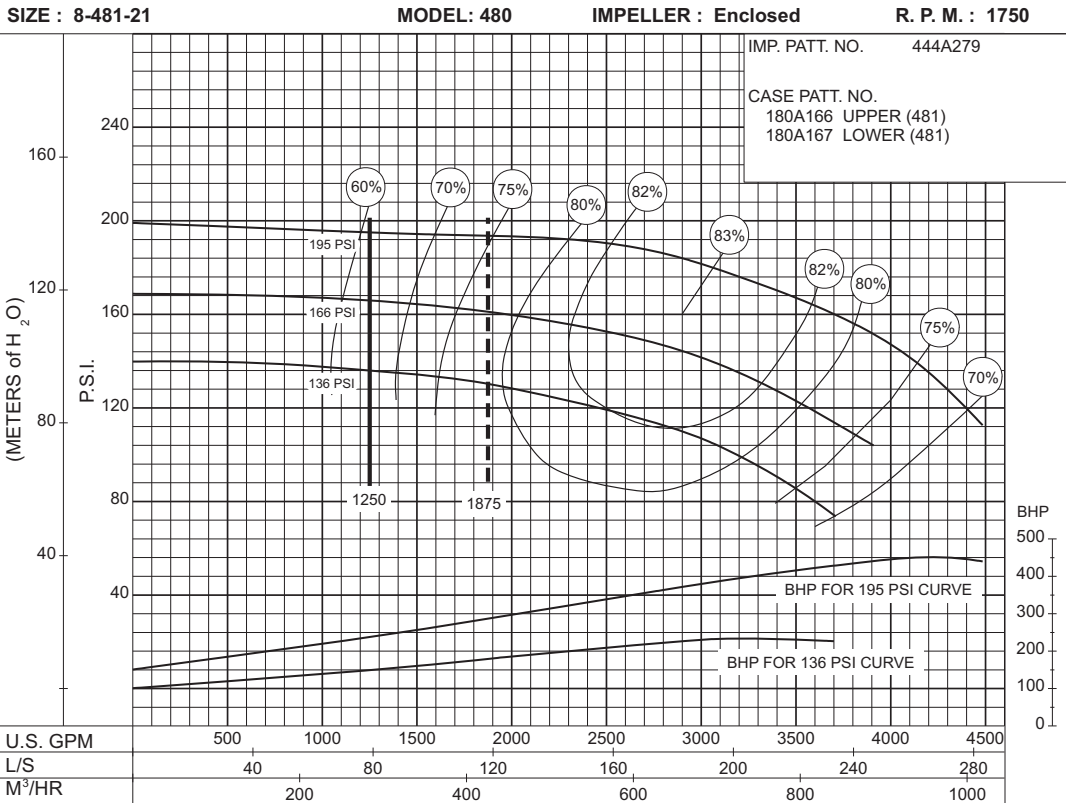

SIZE : 5-491-14A

MODEL: 491

IMPELLER : Enclosed

R. P. M. : 1780

IMP. PATT. NO. 444A707  
 CASE PATT. NO. 190A014 UPPER  
 190A013 LOWER

**64  
to  
84  
P.S.I.**

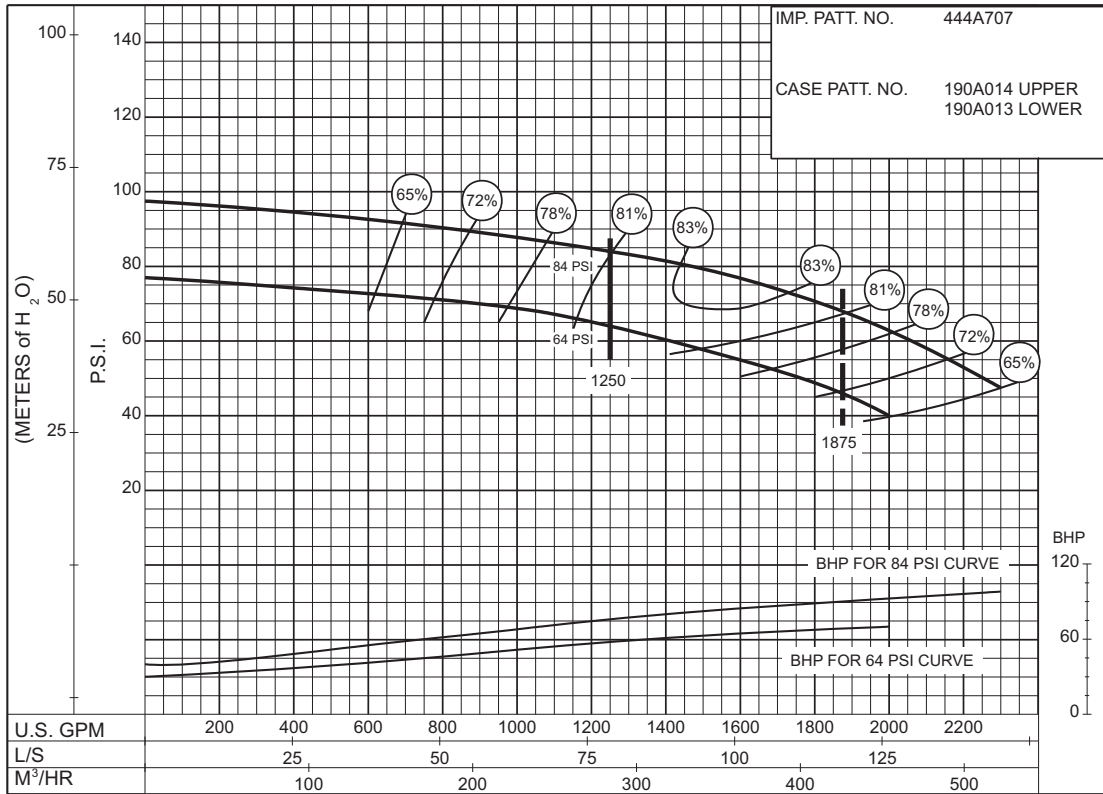

PC-168451

SIZE : 5-491-14A

MODEL: 491

IMPELLER : Enclosed

R. P. M. : 2100

IMP. PATT. NO. 444A707  
 CASE PATT. NO. 190A014 UPPER  
 190A013 LOWER

**94  
to  
121  
P.S.I.**

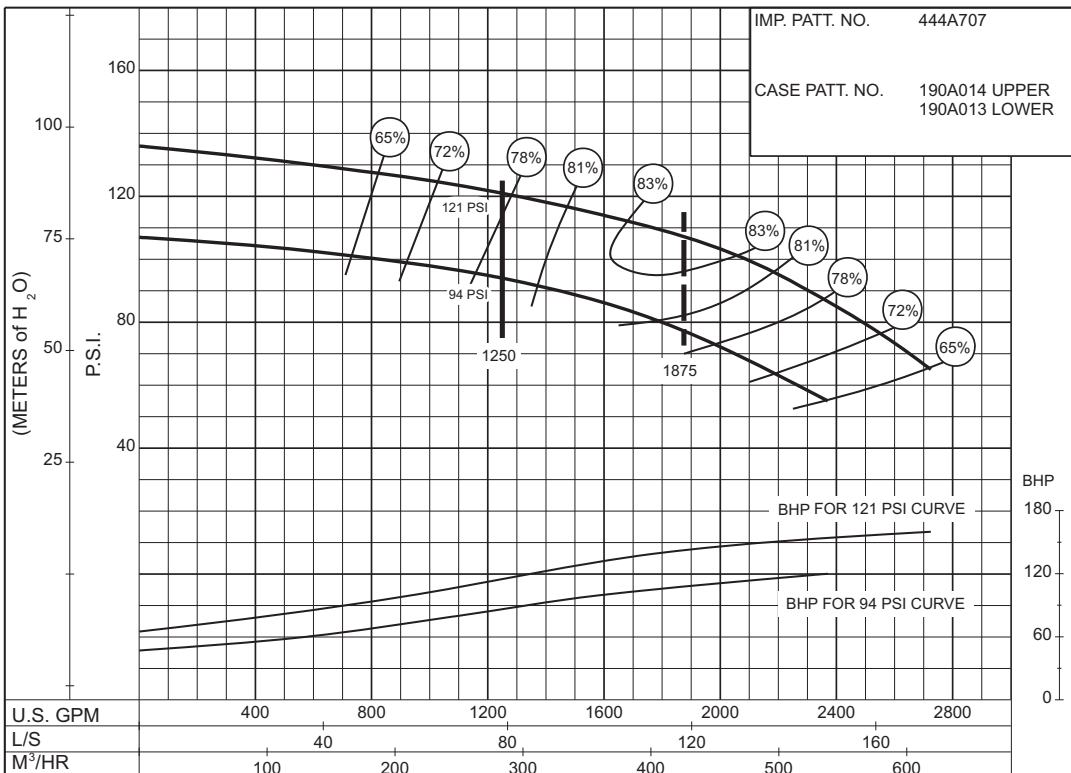

PC-168527

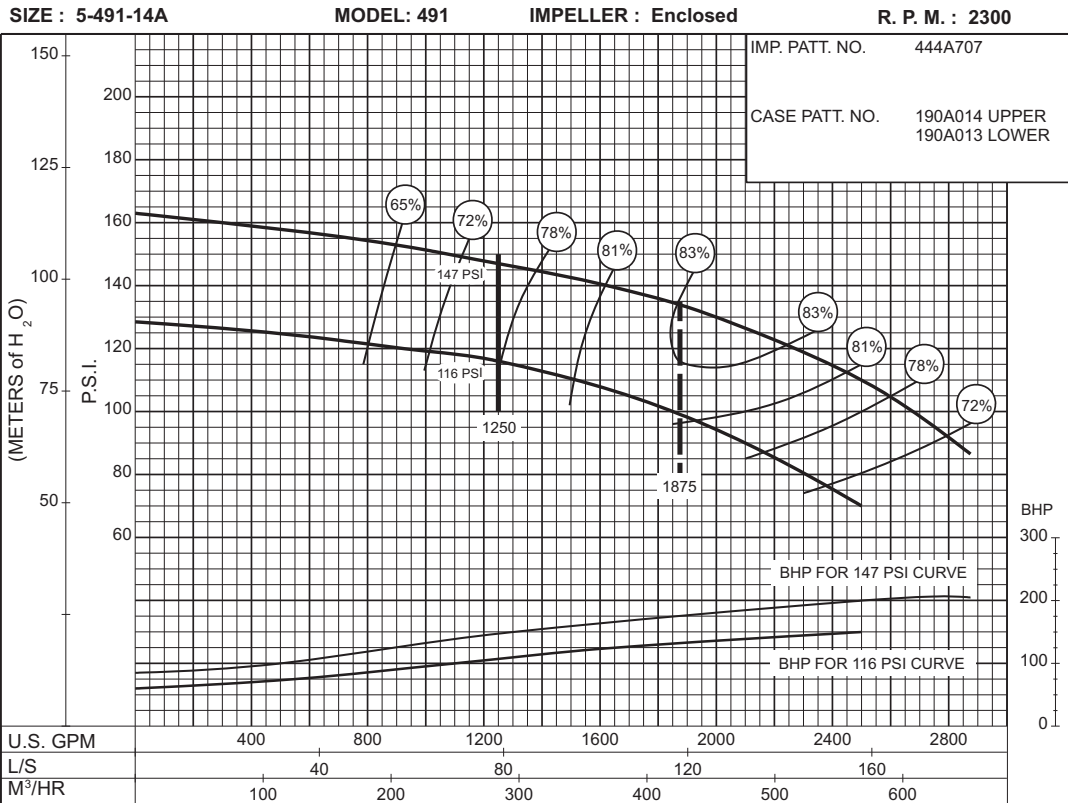

**116  
to  
147  
P.S.I.**

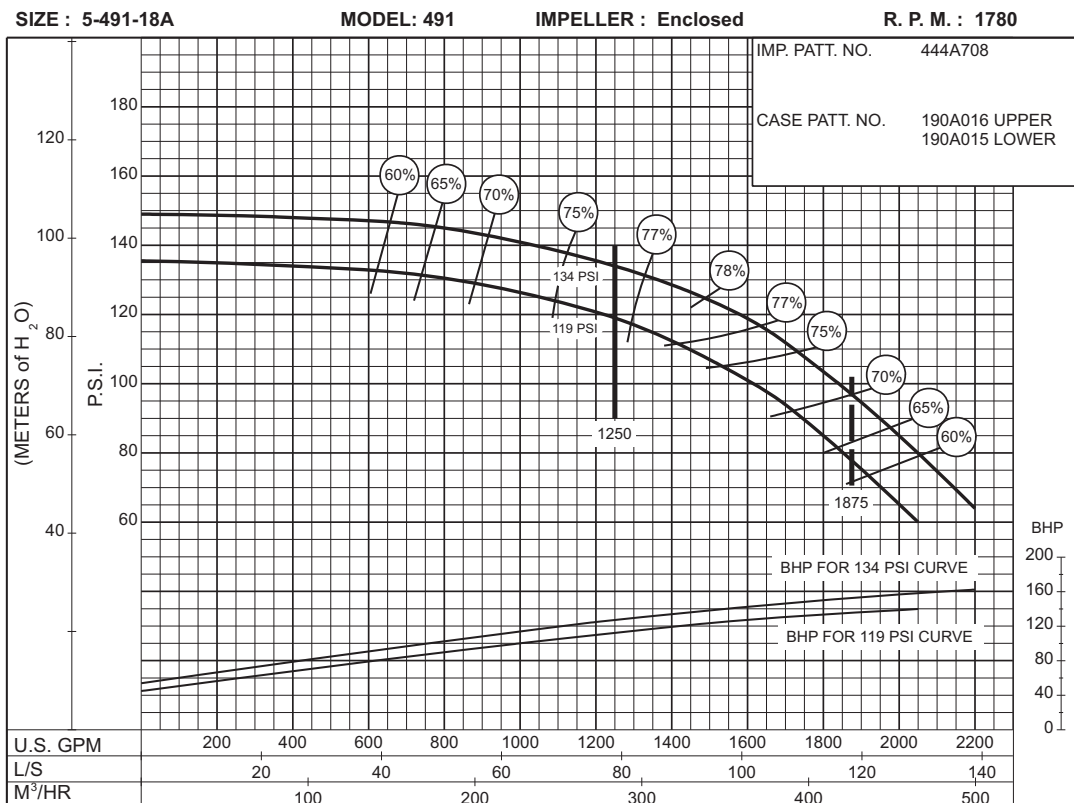

**119  
to  
134  
P.S.I.**

**119  
to  
193  
P.S.I.**

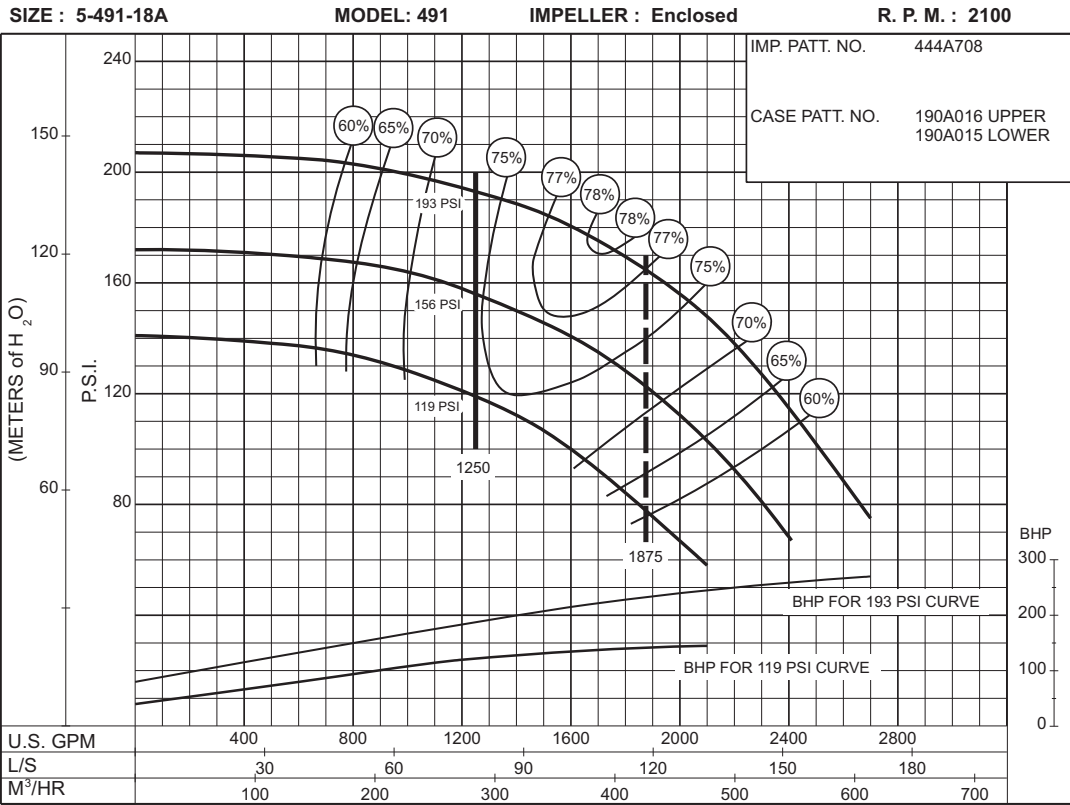

**155  
to  
236  
P.S.I.**

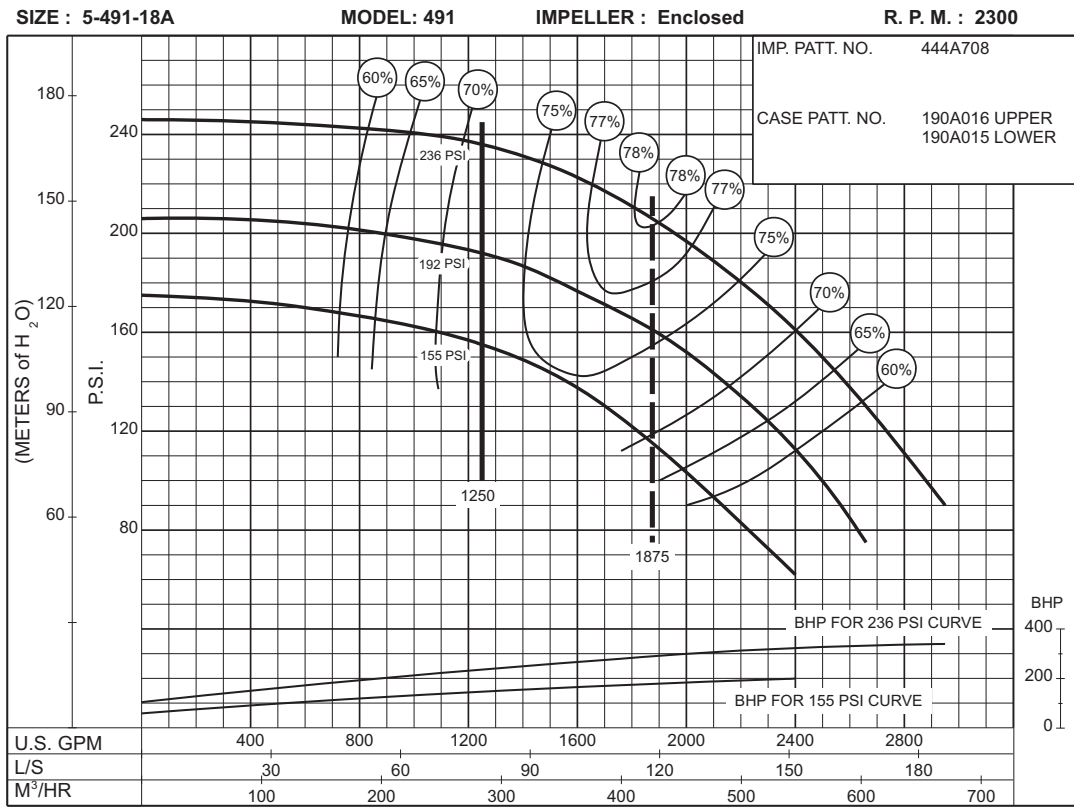

SIZE : 6-481-11HH

MODEL: 480 IMPELLER : Enclosed

R. P. M. : 3550

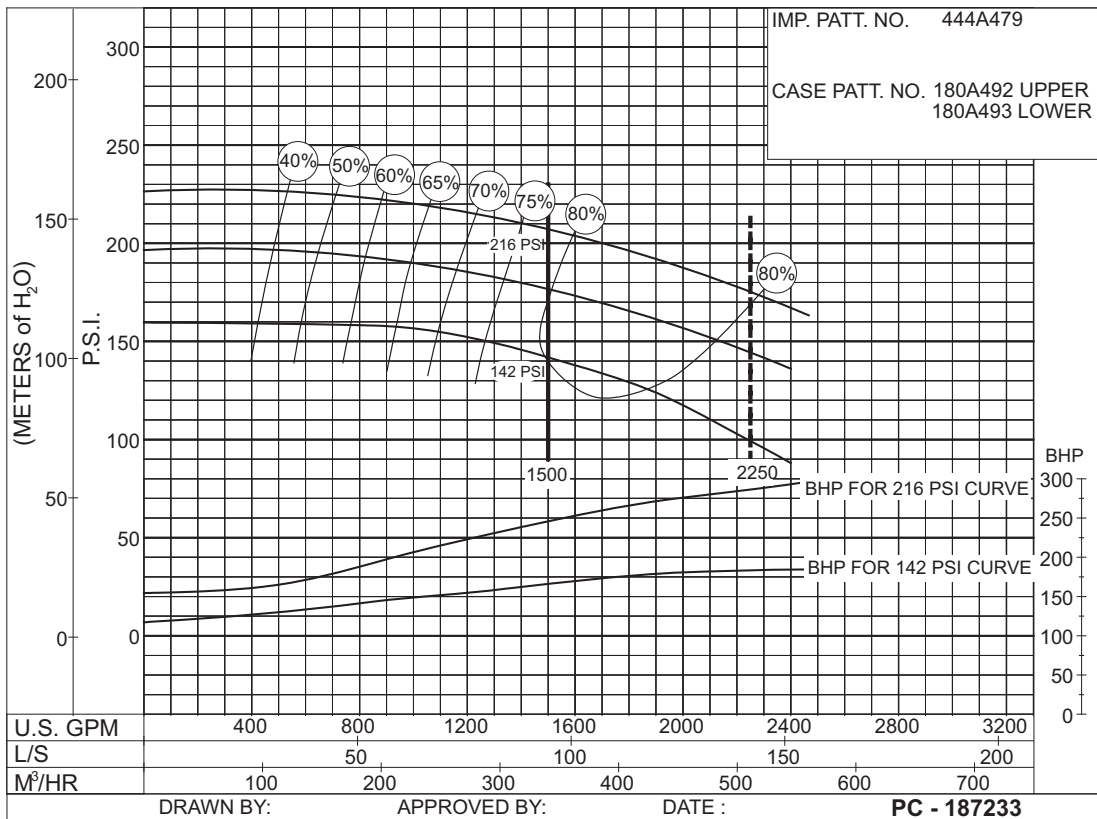

**142  
to  
216  
P.S.I.**

SIZE : 6-481-11HH

MODEL: 480 IMPELLER : Enclosed

R. P. M. : 3000

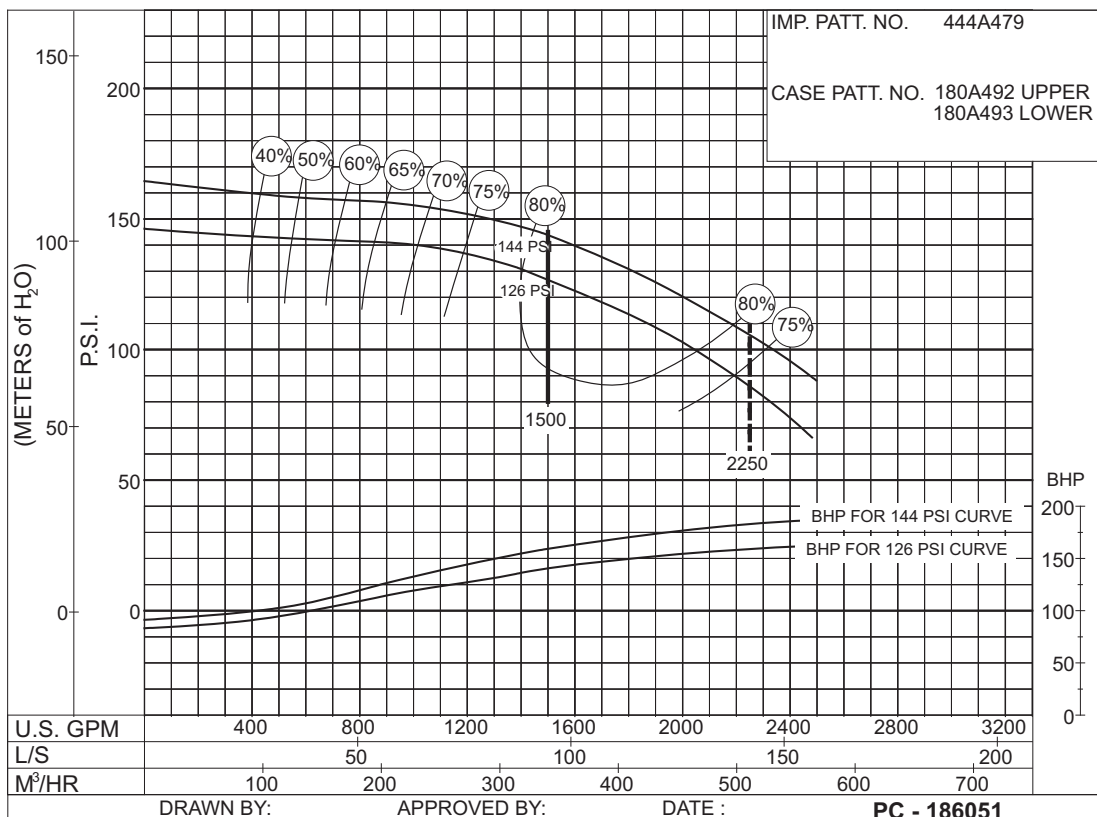

**126  
to  
144  
P.S.I.**

Supersedes Section 913 Page 470  
 Dated September 2009

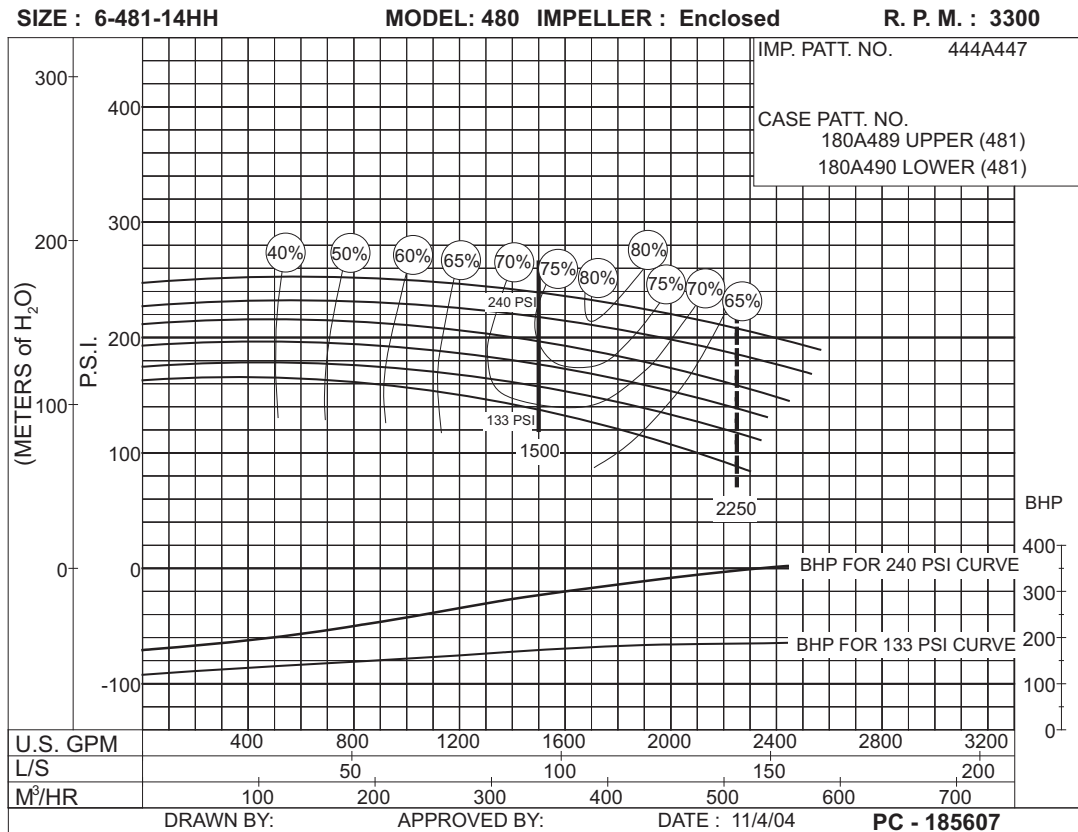
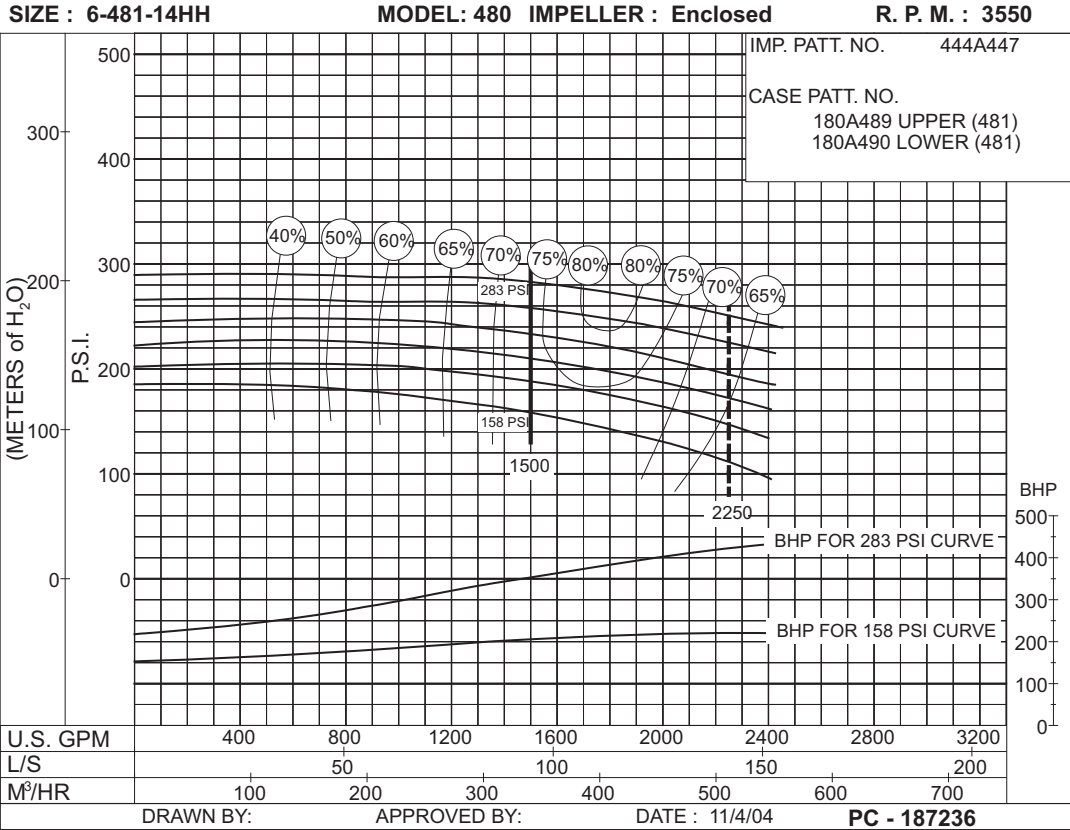

SIZE : 6-481-14HH

MODEL: 480 IMPELLER : Enclosed

R. P. M. : 3000

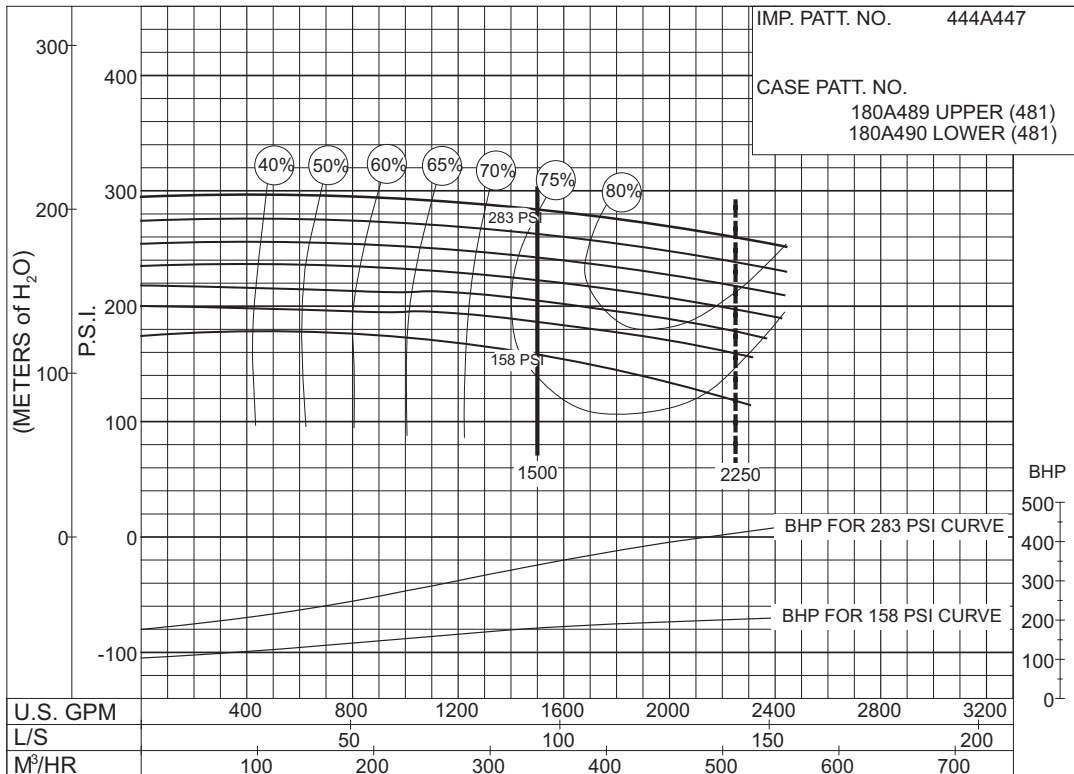

PC - 185610

**158 to 283 P.S.I.**

SIZE : 6-481-14HH

MODEL: 480 IMPELLER : Enclosed

R. P. M. : 2600

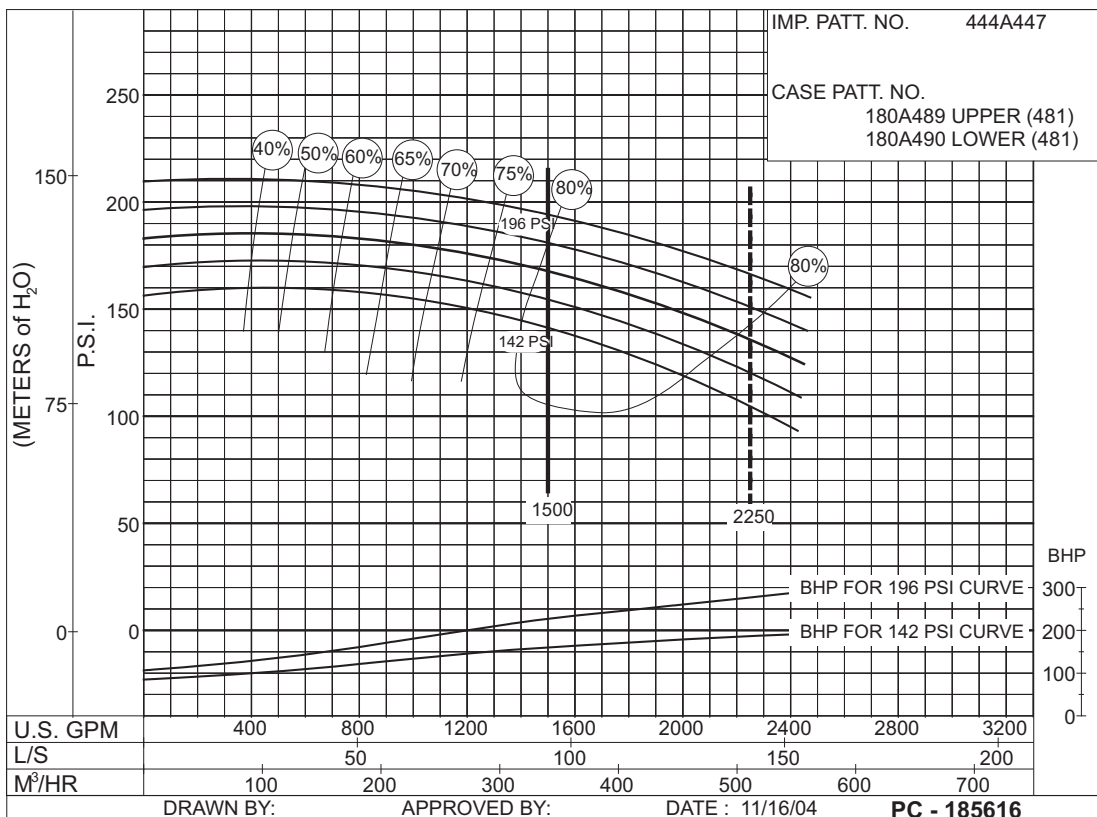

PC - 185616

**142 to 196 P.S.I.**

**90  
to  
120  
P.S.I.**

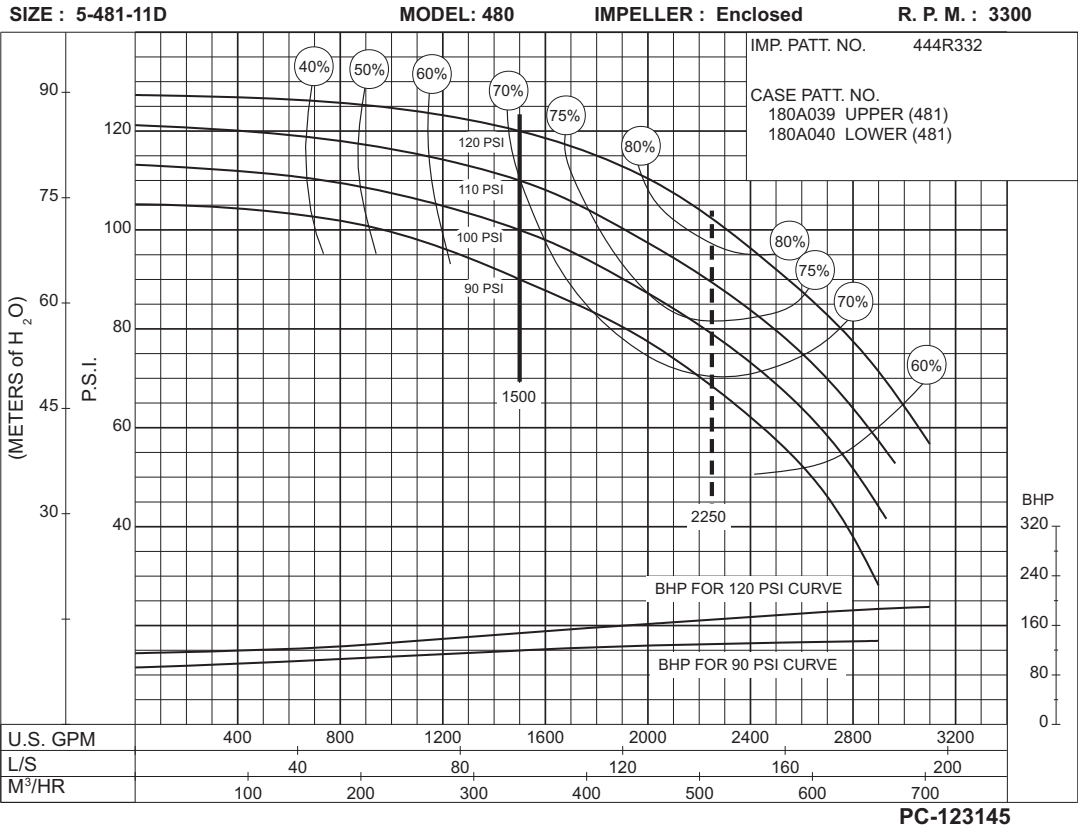

**50  
to  
90  
P.S.I.**

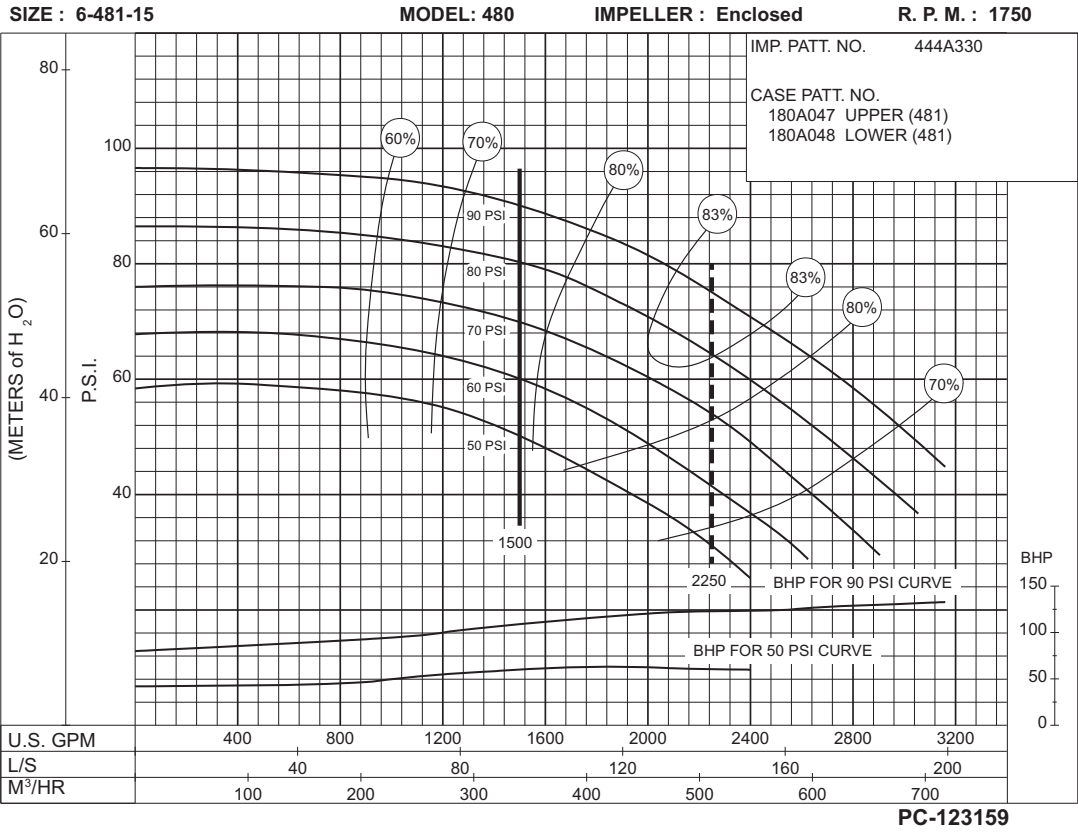



**SIZE : 6-481-15C      MODEL: 480      IMPELLER : Enclosed      R. P. M. : 1750**

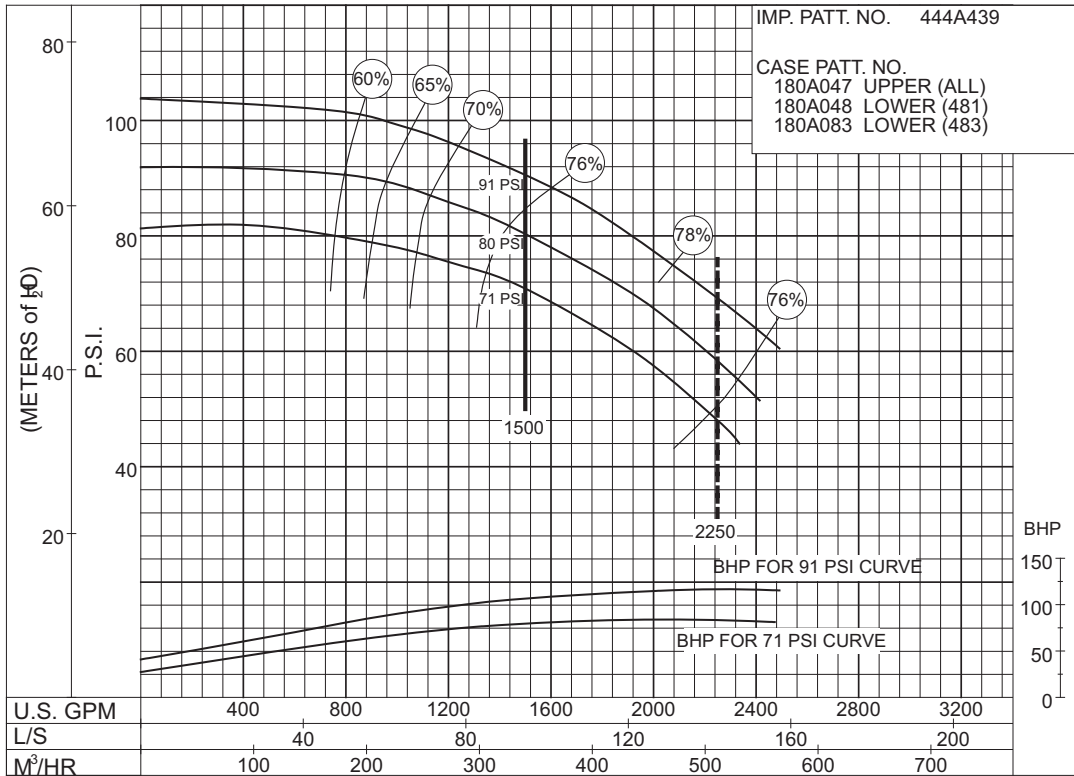

**PC-179389**

**71 to 91 P.S.I.**

**SIZE : 6-485-16      MODEL: 485      IMPELLER : Enclosed      R. P. M. : 2100**

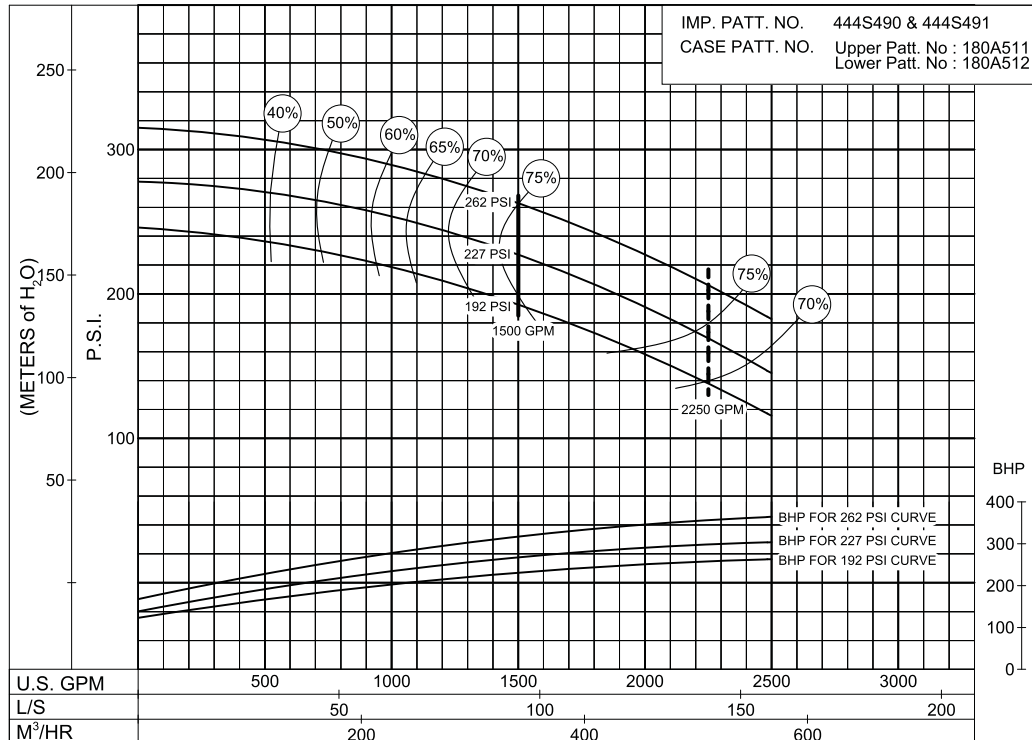

**PC-200255**

**192 to 262 P.S.I.**

**SIZE: 6-485-16**

**MODEL: 485**

**IMPELLER : Enclosed**

**R. P. M. : 2350**

IMP. PATT. NO. 444S490 & 444S491  
 CASE PATT. NO. Upper Patt. No : 180A511  
 Lower Patt. No : 180A512

**170  
to  
348  
P.S.I.**

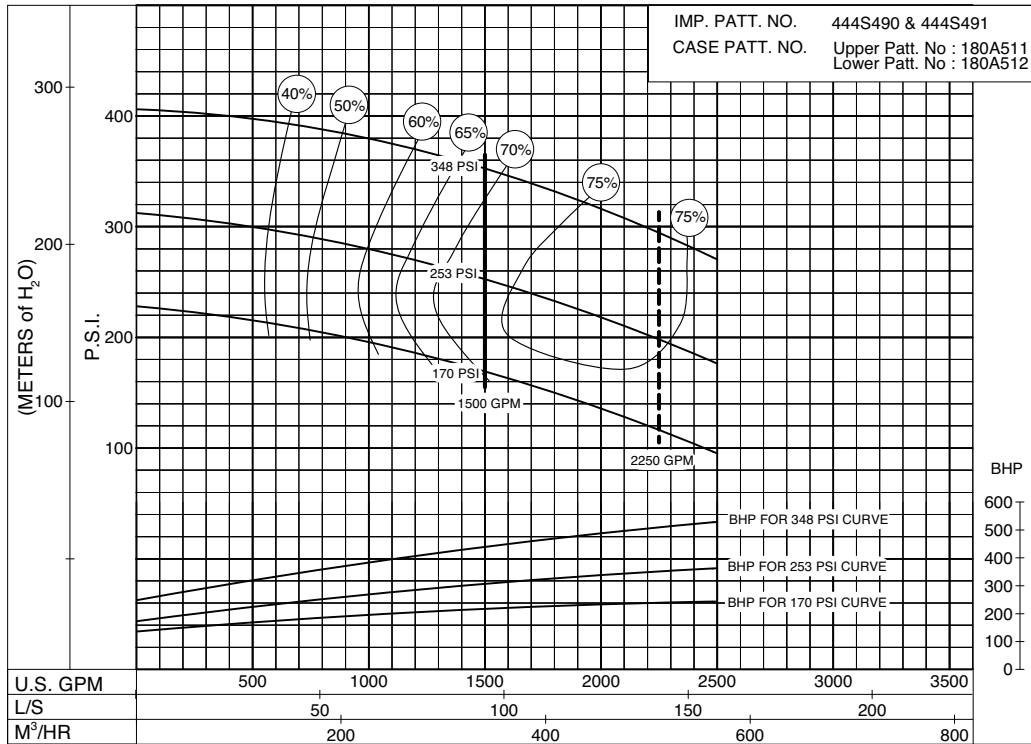

**PC- 200259A**

**SIZE: 6-485-16**

**MODEL: 485**

**IMPELLER : Enclosed**

**R. P. M. : 2600**

IMP. PATT. NO. 444S490 & 444S491  
 CASE PATT. NO. Upper Patt. No : 180A511  
 Lower Patt. No : 180A512

**225  
to  
374  
P.S.I.**

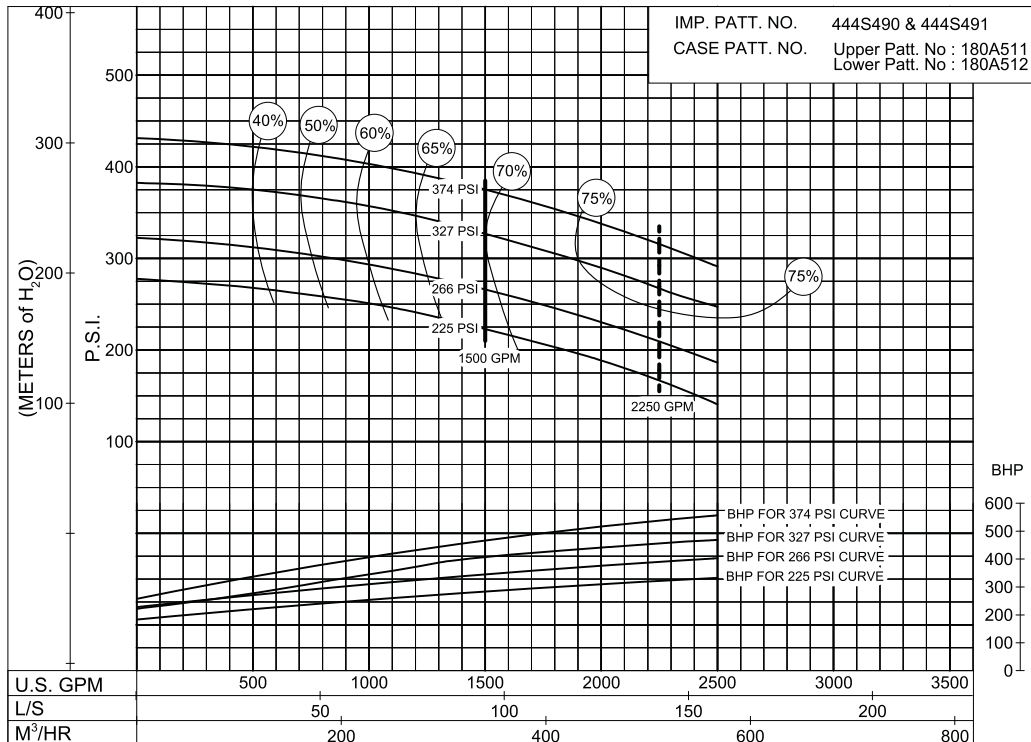

**PC- 200263**

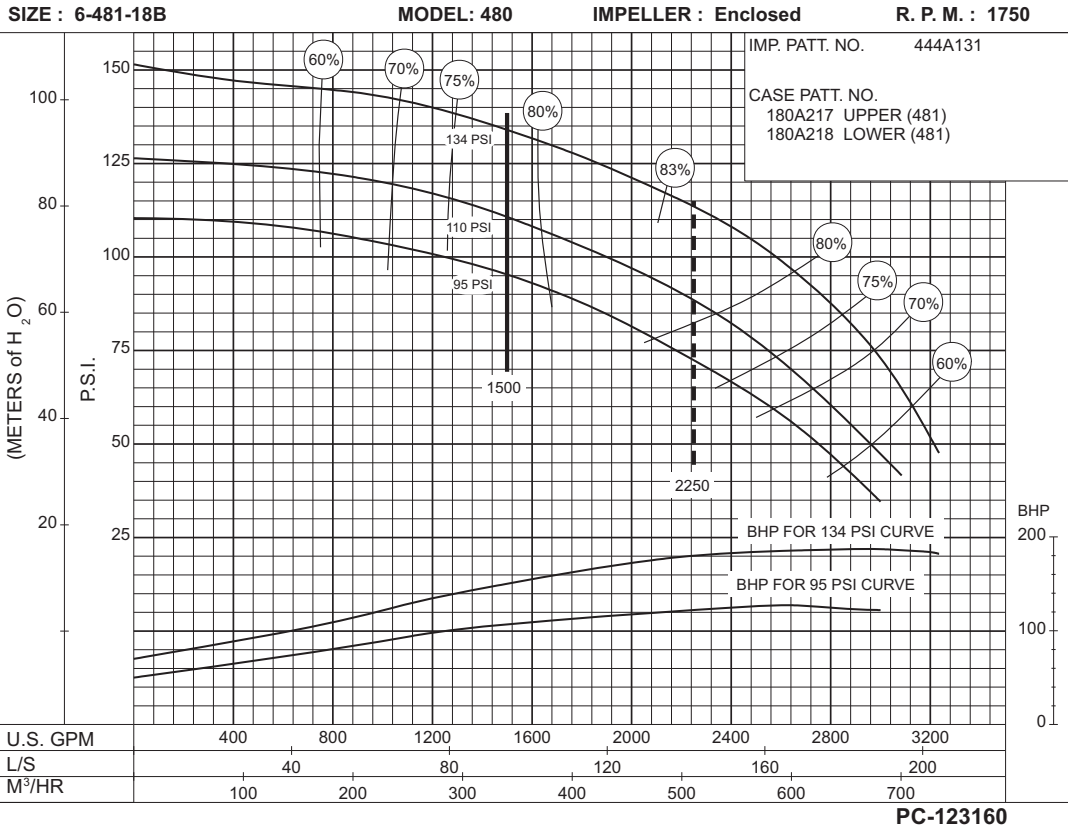

**95 to 134 P.S.I.**

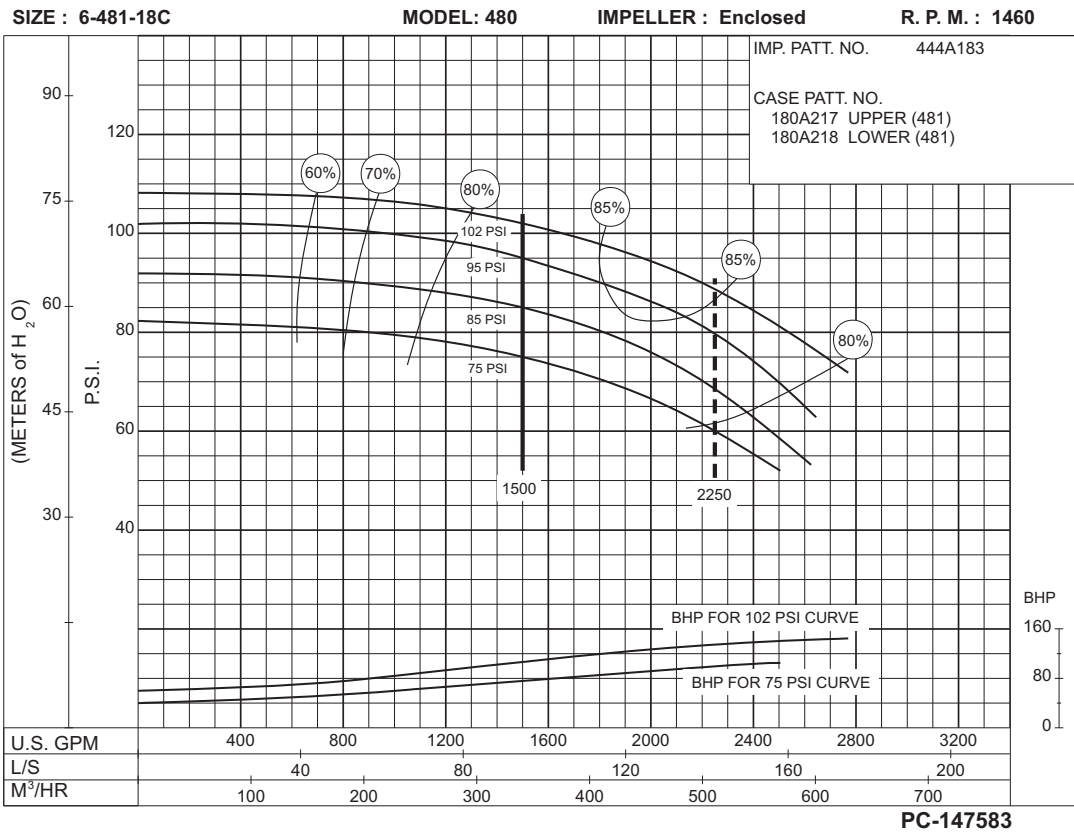

**75 to 102 P.S.I.**

**AURORA® 1500 GPM 913 SERIES**

**DIESEL ENGINE DRIVE**

SIZE : 6-481-20

MODEL: 480

IMPELLER : Enclosed

R. P. M. : 1750

IMP. PATT. NO. 444A331

CASE PATT. NO.  
180A049 UPPER (481)  
180A050 LOWER (481)

**80  
to  
165  
P.S.I.**

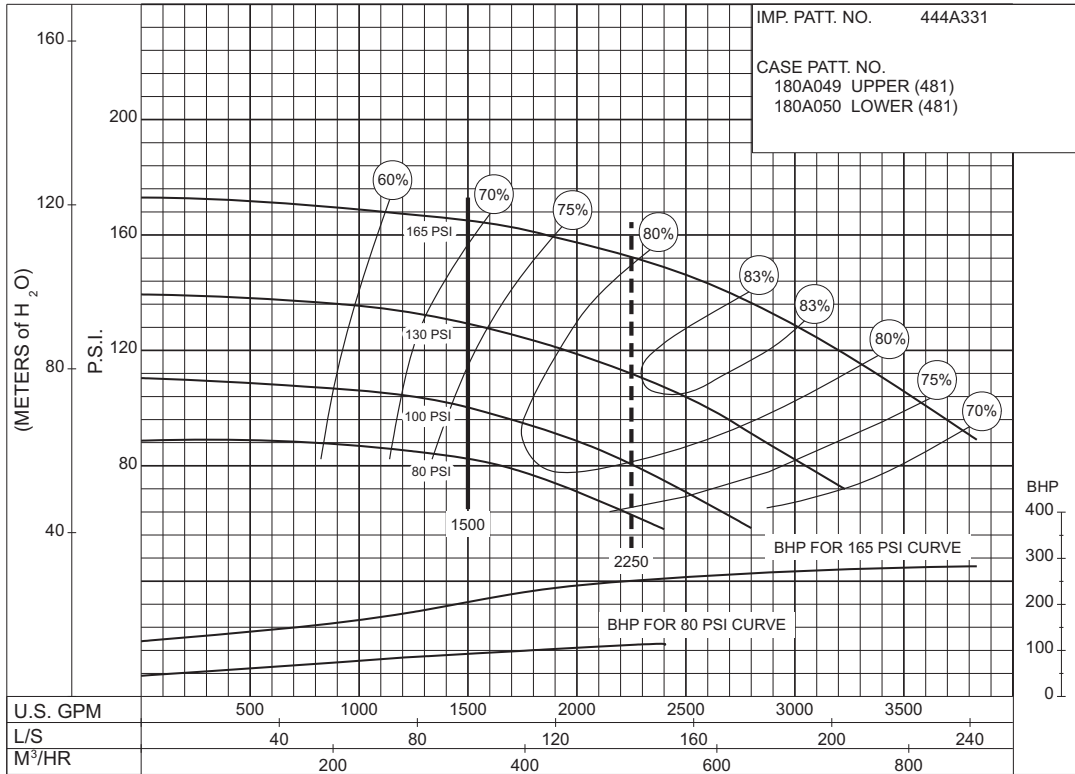

PC-123161

SIZE : 8-481-12

MODEL: 480

IMPELLER : Enclosed

R. P. M. : 1750

IMP. PATT. NO. 444A330

CASE PATT. NO.  
180A055 UPPER (481)  
180A056 LOWER (481)

**40  
to  
50  
P.S.I.**

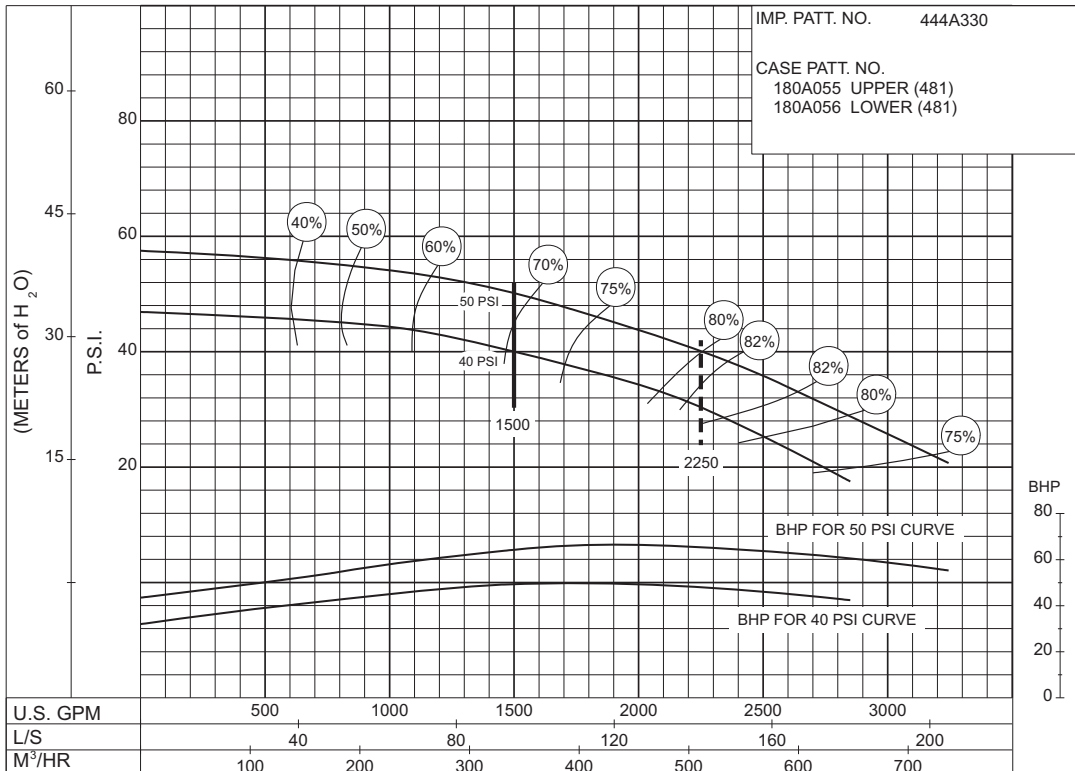

PC-123162

SIZE : 8-481-21      MODEL: 480      IMPELLER : Enclosed      R. P. M. : 1750

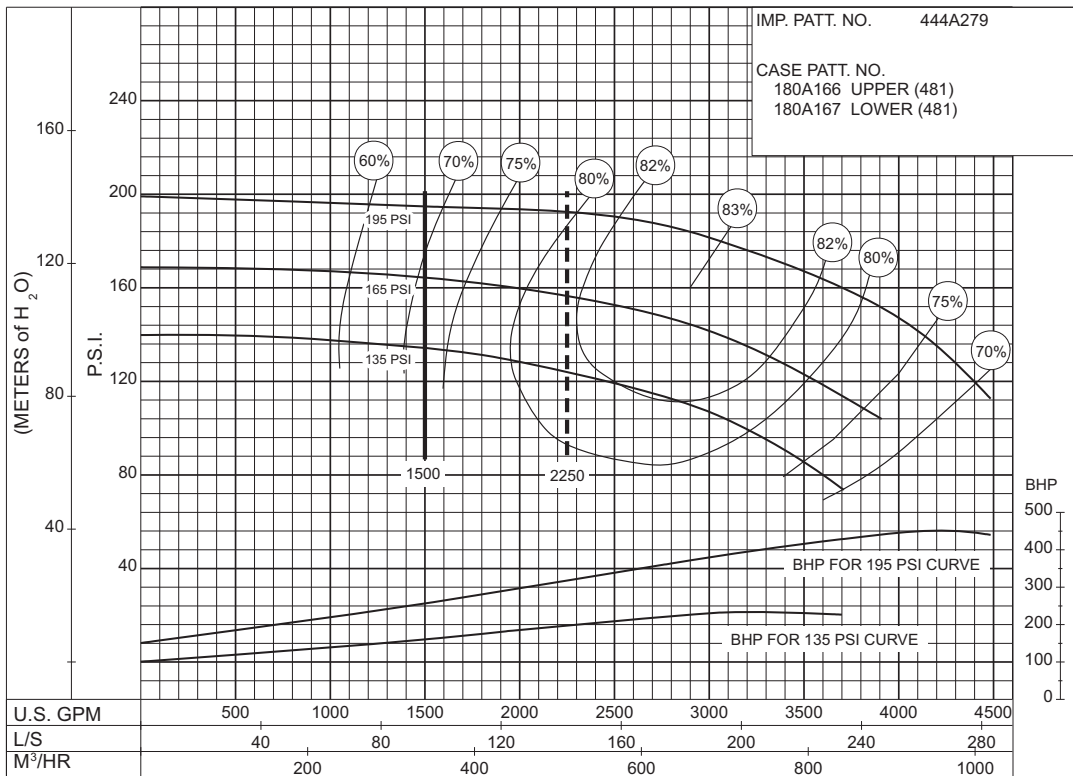

**135 to 195 P.S.I.**

SIZE : 8-481-21      MODEL: 480      IMPELLER : Enclosed      R. P. M. : 1460

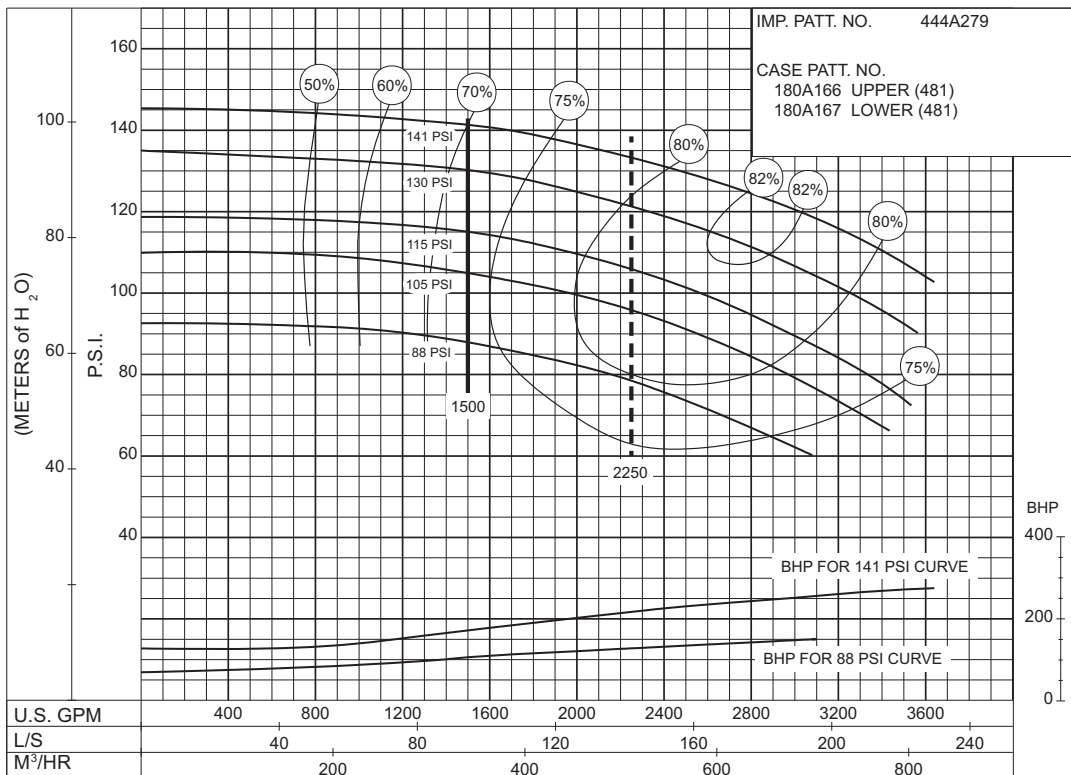

**88 to 141 P.S.I.**

SIZE : 6-492-10

MODEL: 492

IMPELLER : Enclosed

R. P. M. : 3000

IMP. PATT. NO. 444A711  
 CASE PATT. NO. 190A022 UPPER  
 190A021 LOWER

**85  
to  
108  
P.S.I.**

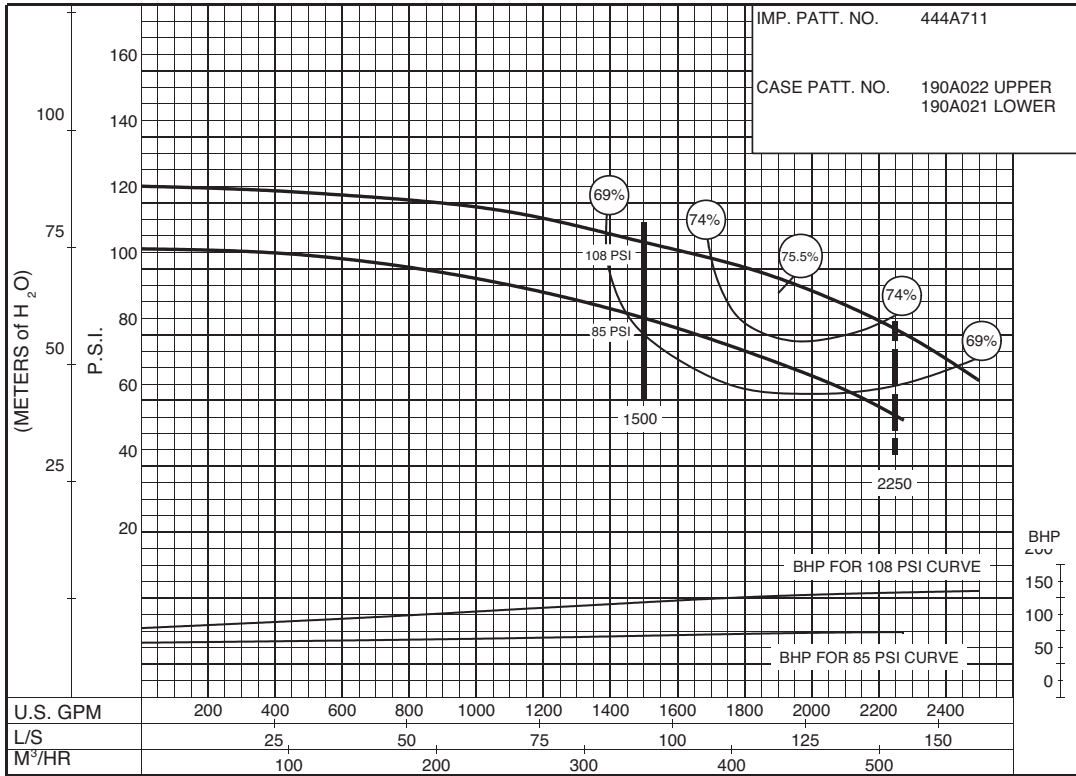

PC-168532

**110  
to  
115  
P.S.I.**

**Size: 6-492-10**

**R.P.M.: 3000**

**Curve to Come  
Refer to Factory**

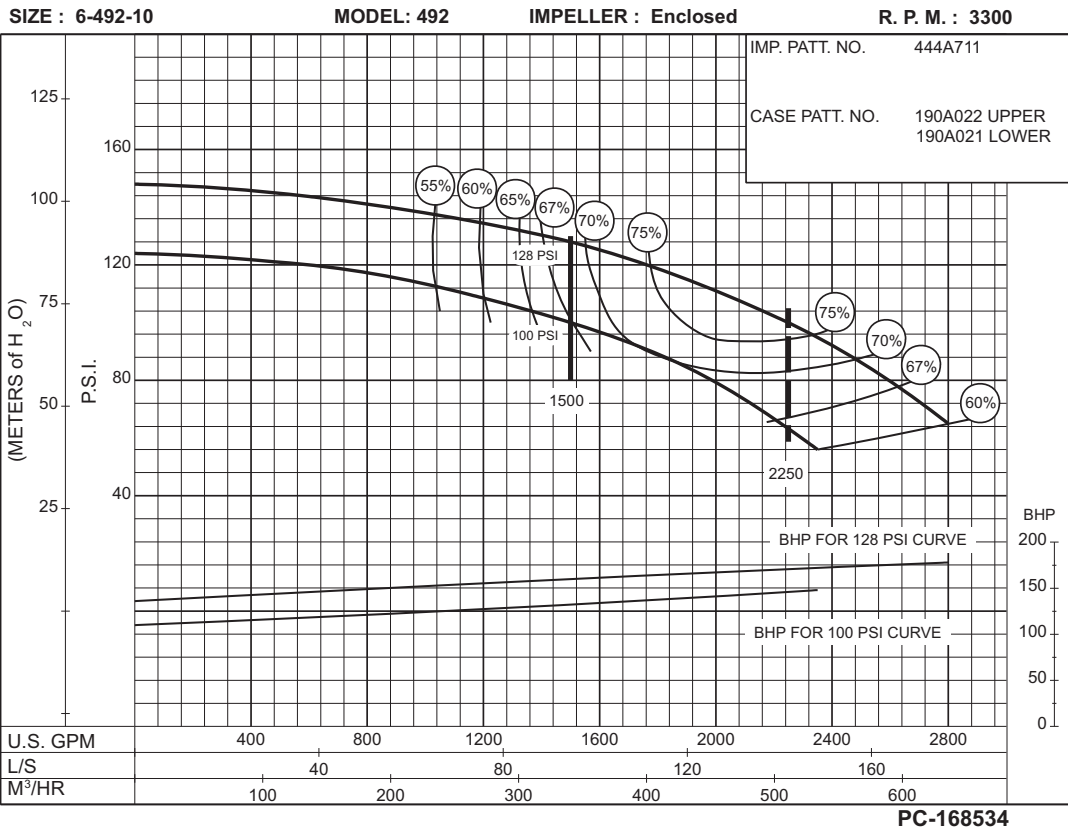

**100 to 128 P.S.I.**

**Size: 6-492-10      R.P.M.: 3300**  
**Curve to Come**  
**Refer to Factory**

**130 P.S.I.**

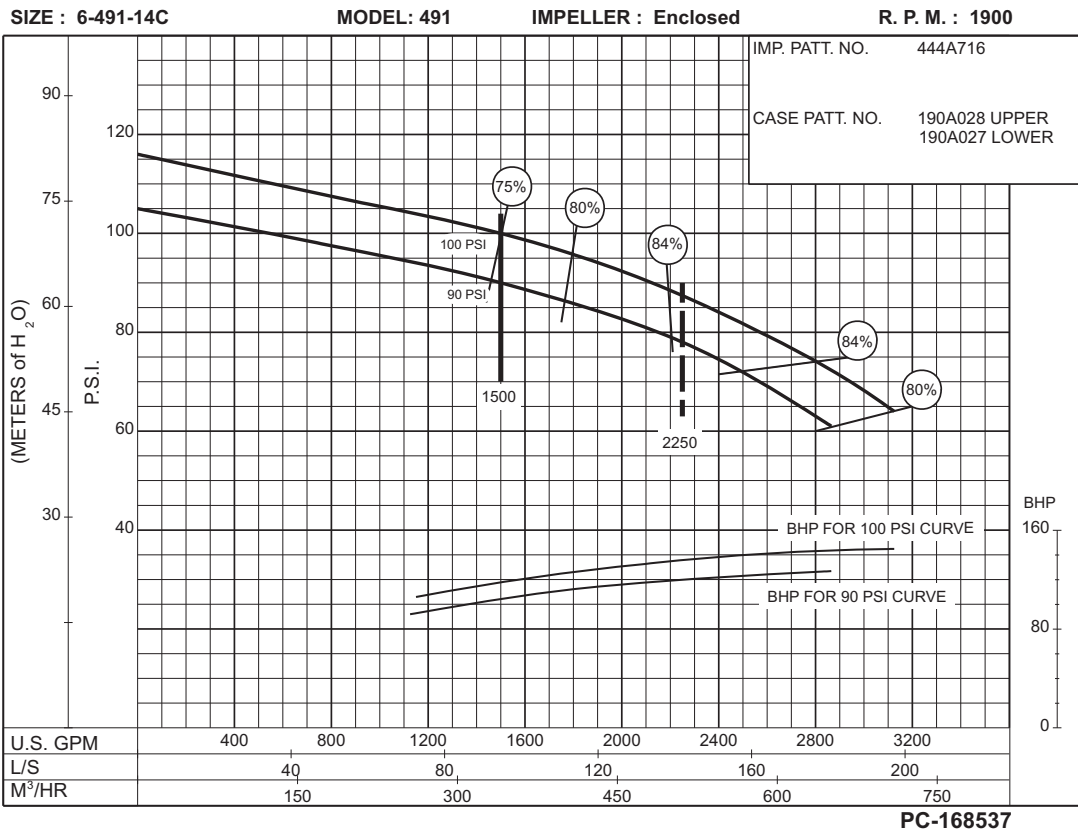
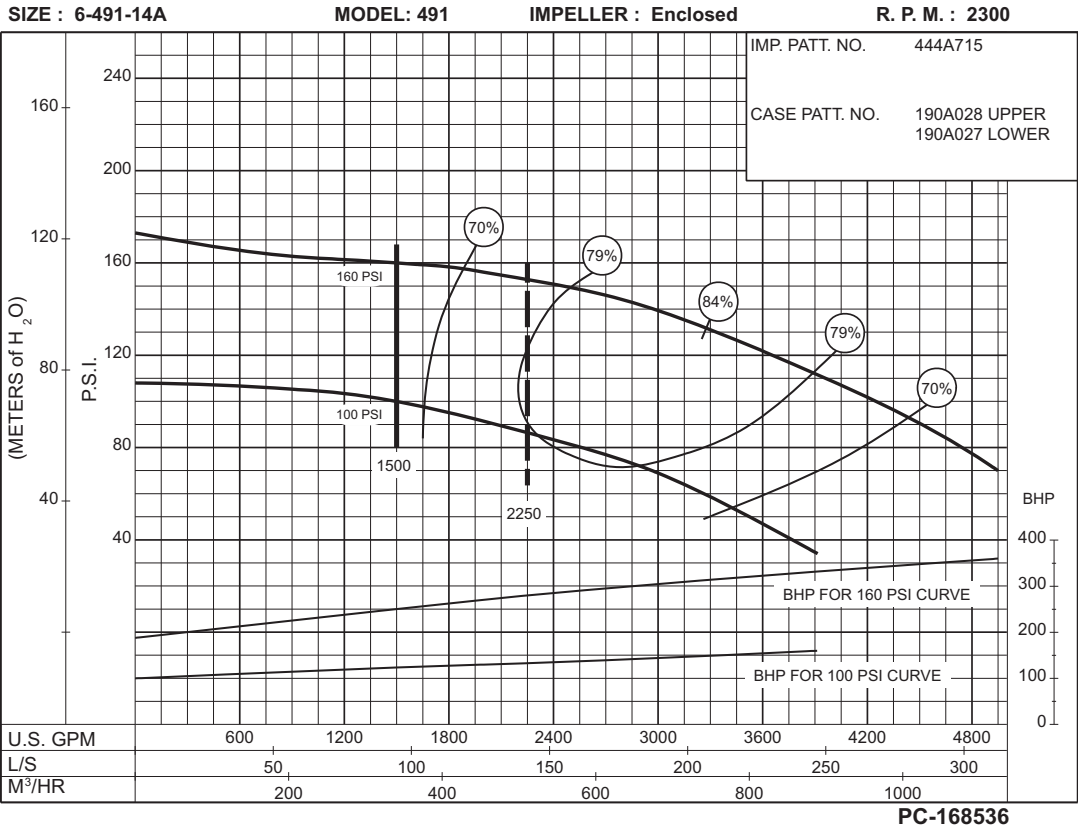



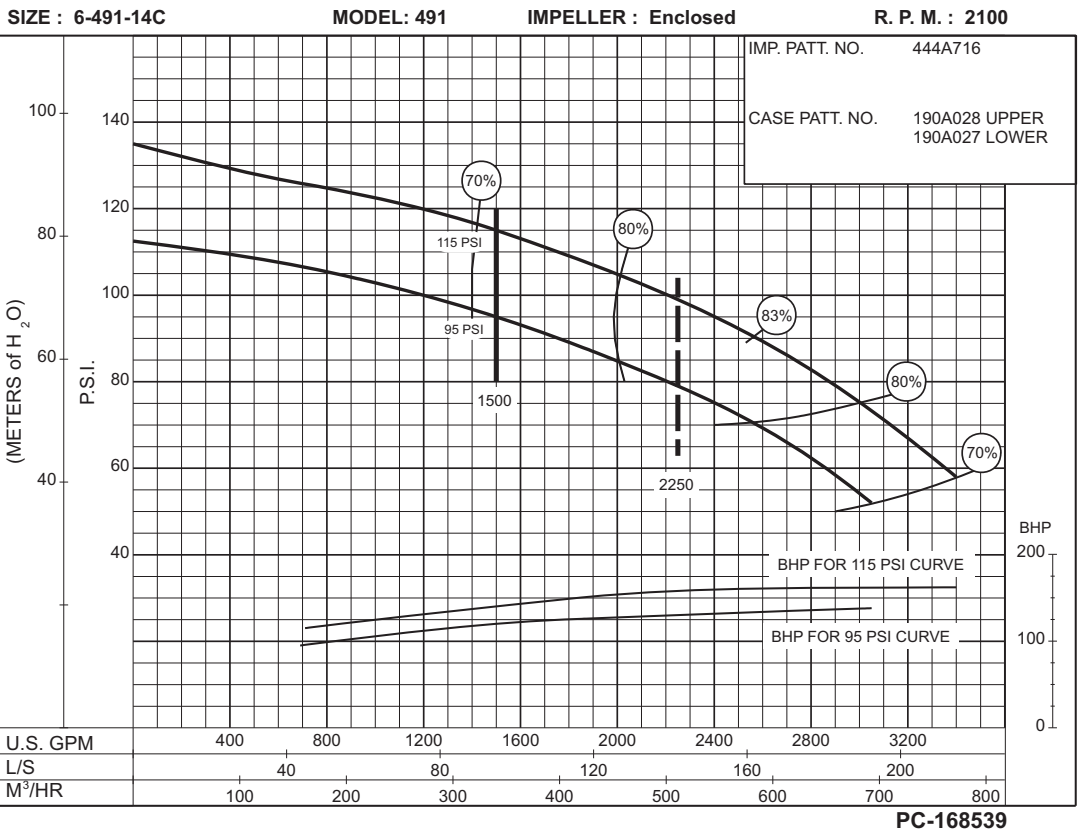
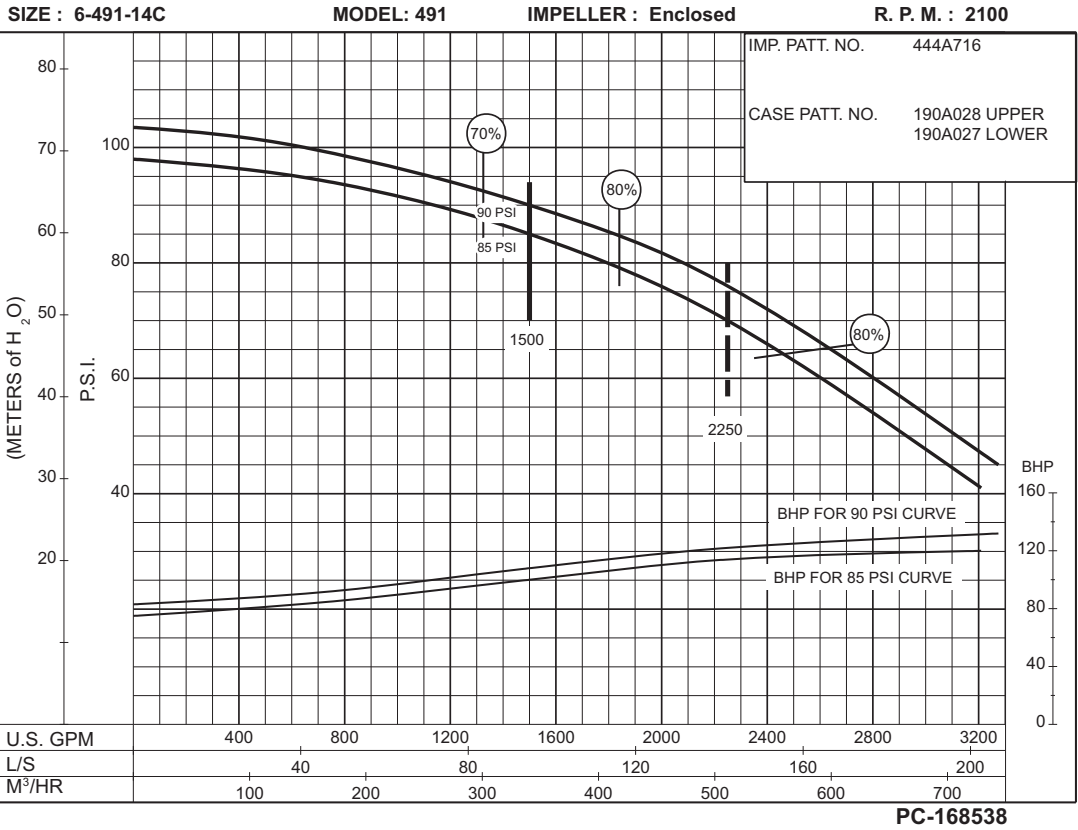

SIZE : 6-491-14C

MODEL: 491

IMPELLER : Enclosed

R. P. M. : 2100

IMP. PATT. NO. 444A716  
CASE PATT. NO. 190A028 UPPER  
190A027 LOWER

**120  
to  
125  
P.S.I.**

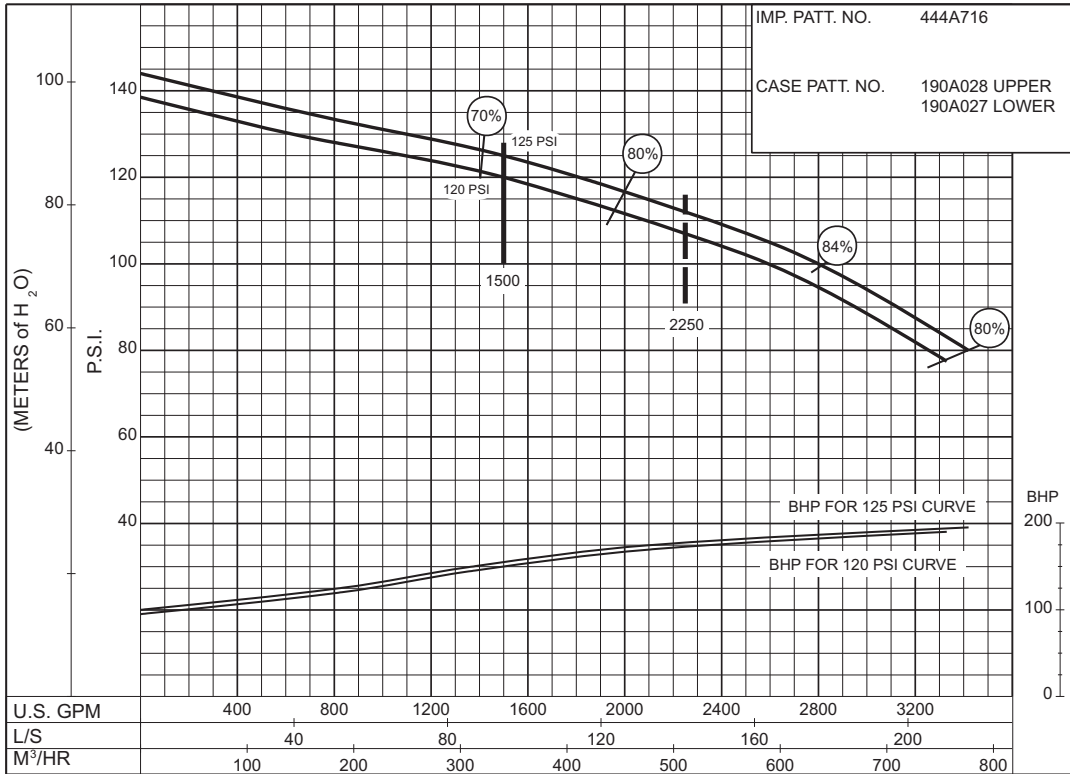

**PC-168540**

SIZE : 6-491-14C

MODEL: 491

IMPELLER : Enclosed

R. P. M. : 2300

IMP. PATT. NO. 444A716  
CASE PATT. NO. 190A028 UPPER  
190A027 LOWER

**90  
to  
145  
P.S.I.**

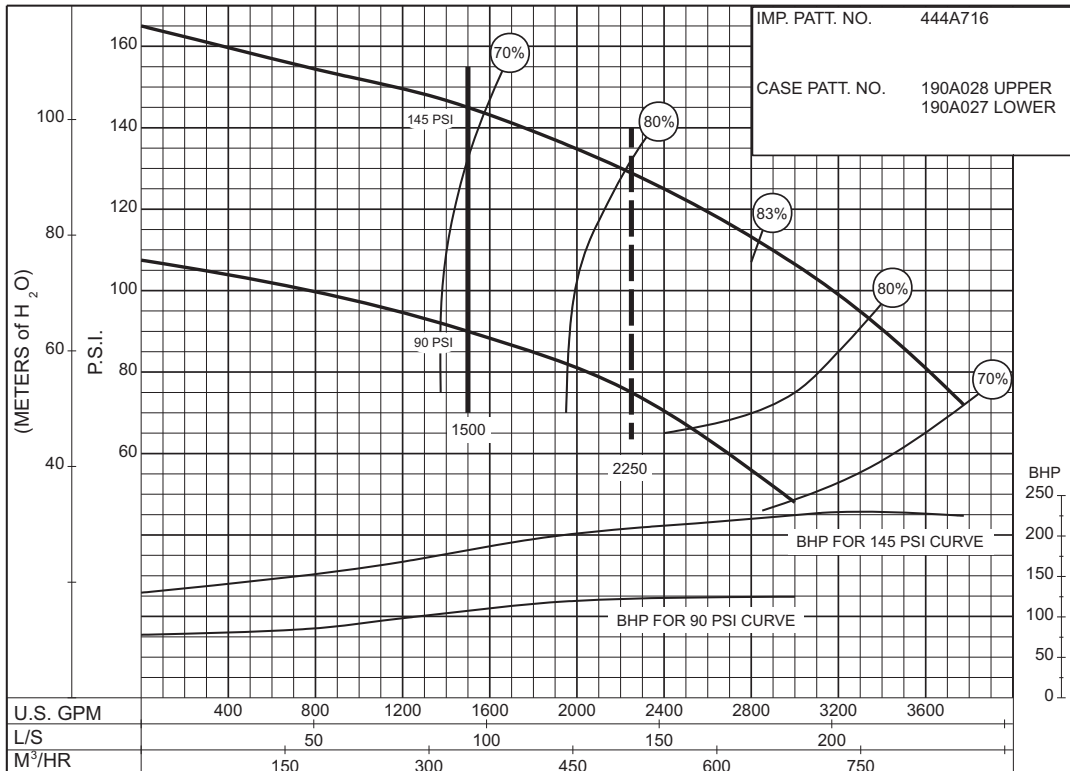

**PC-168541**

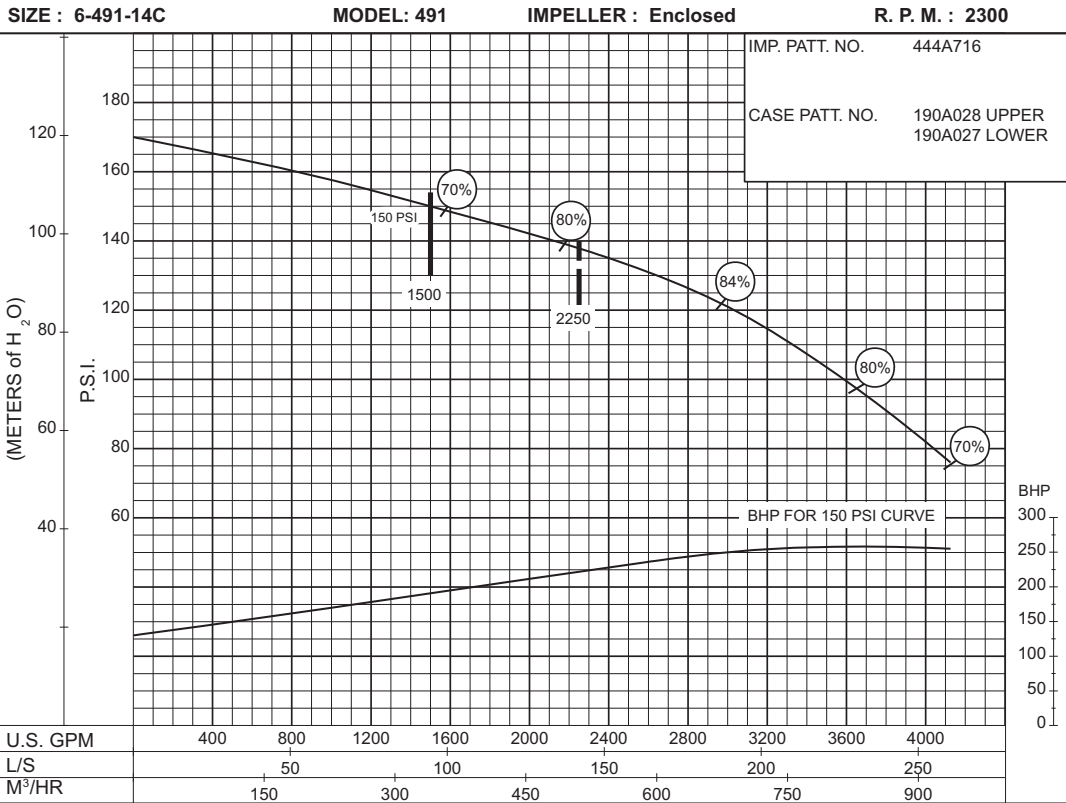

**150  
P.S.I.**

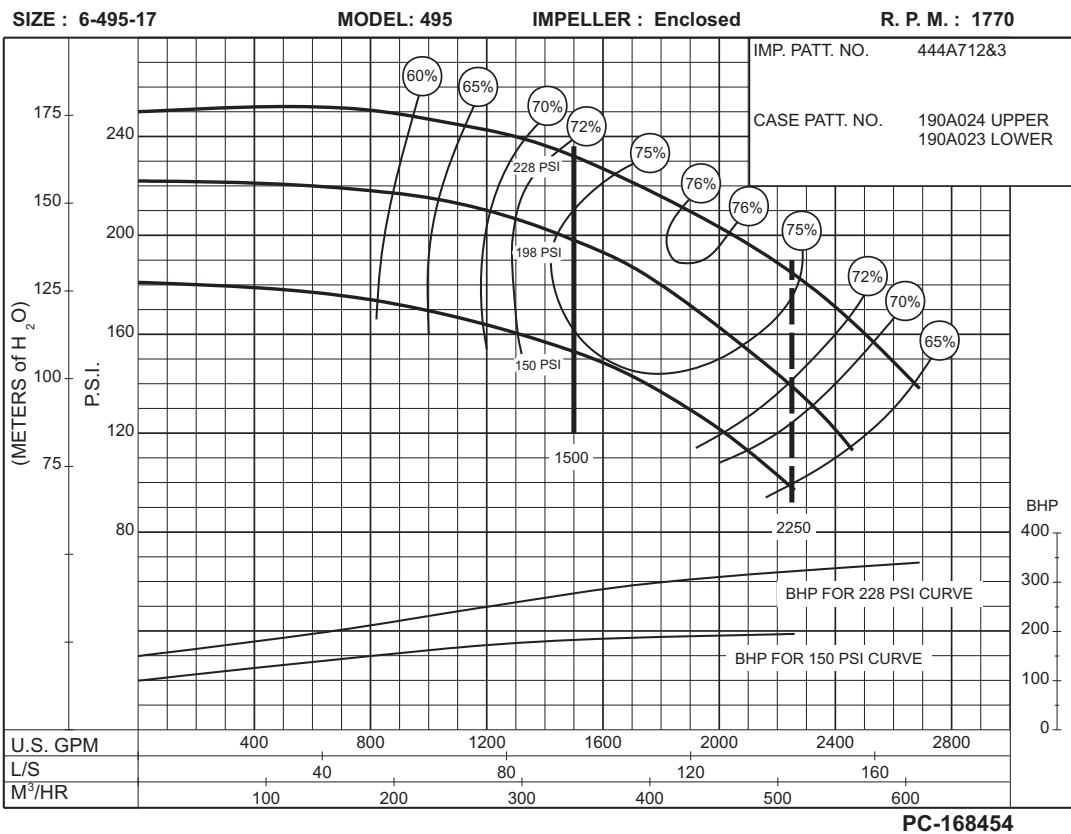

**150  
to  
228  
P.S.I.**

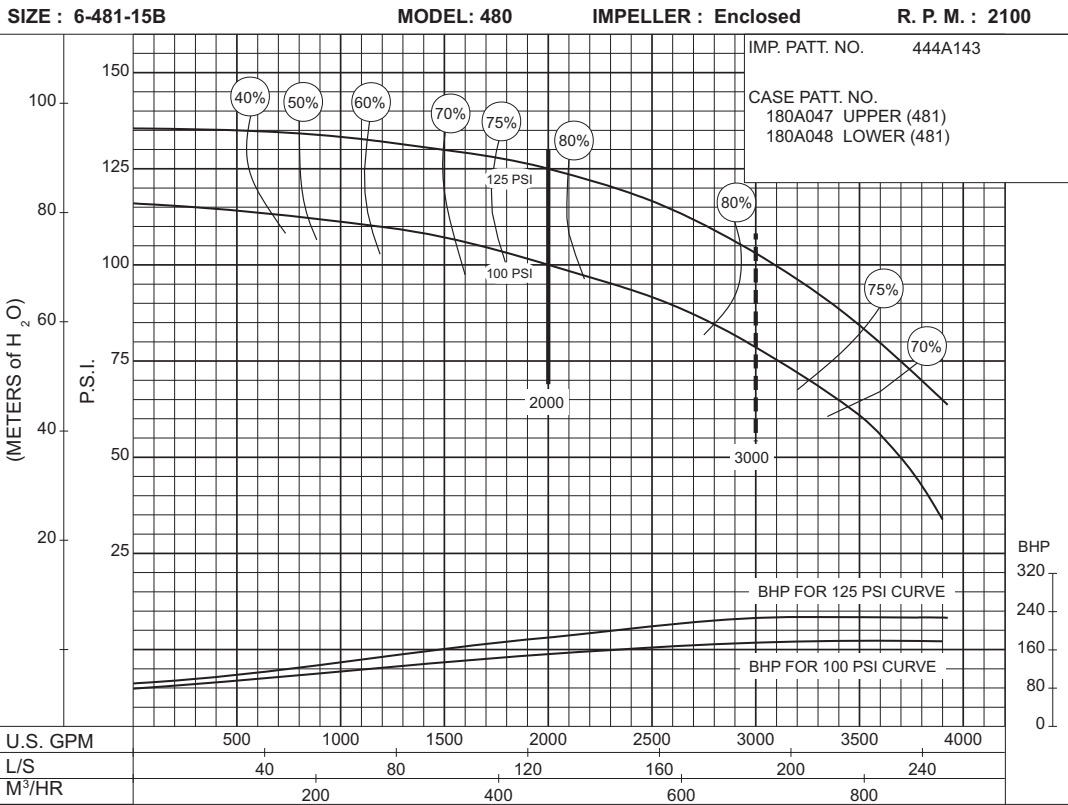

**PC-123146**

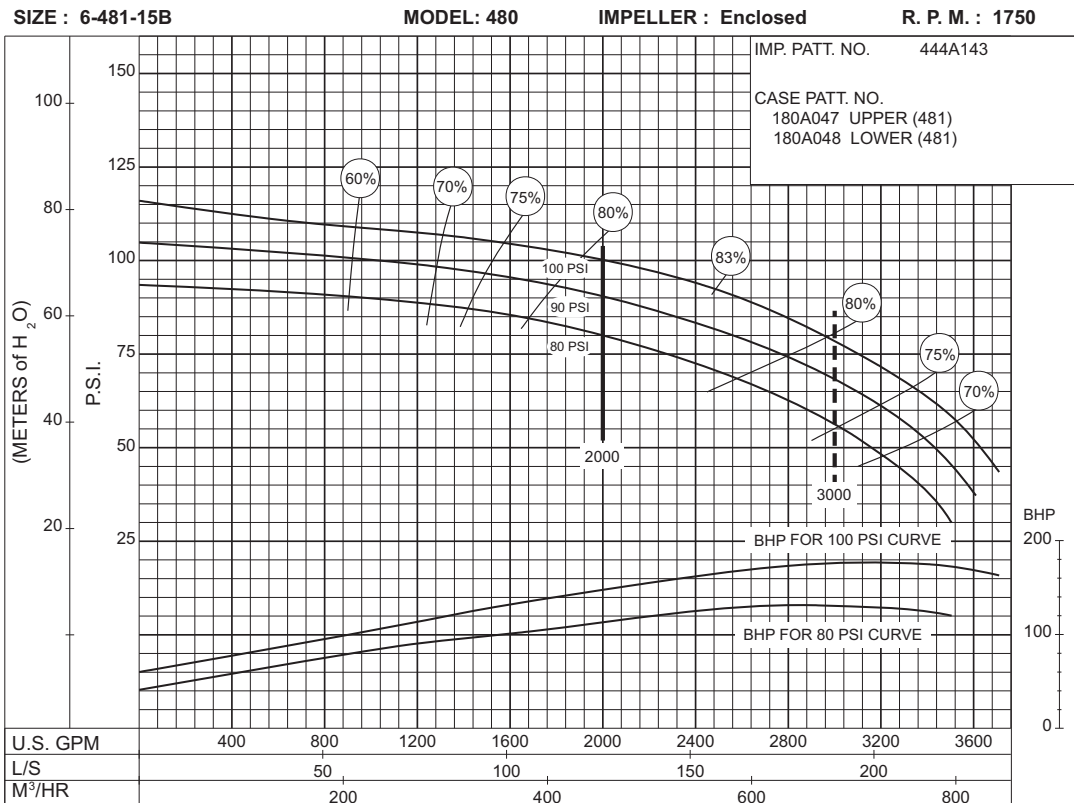

**PC-123163**

SIZE : 6-481-18C

MODEL: 480

IMPELLER : Enclosed

R. P. M. : 1750

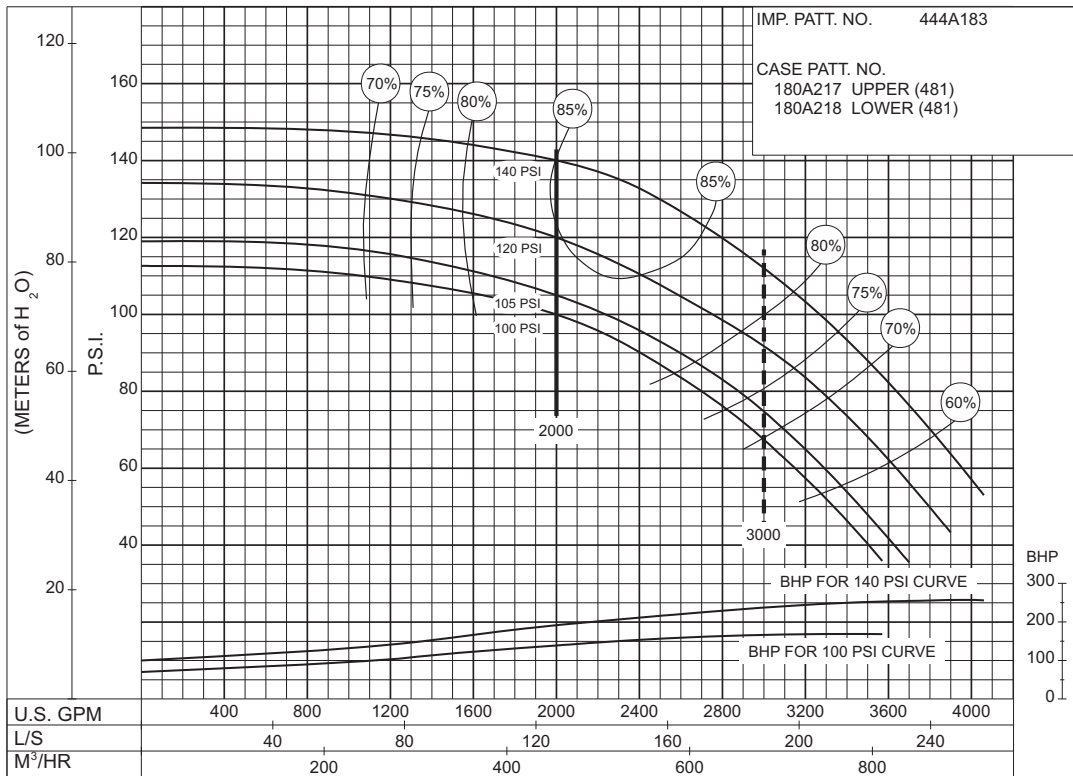

SIZE : 6-481-20

MODEL: 480

IMPELLER : Enclosed

R. P. M. : 1750

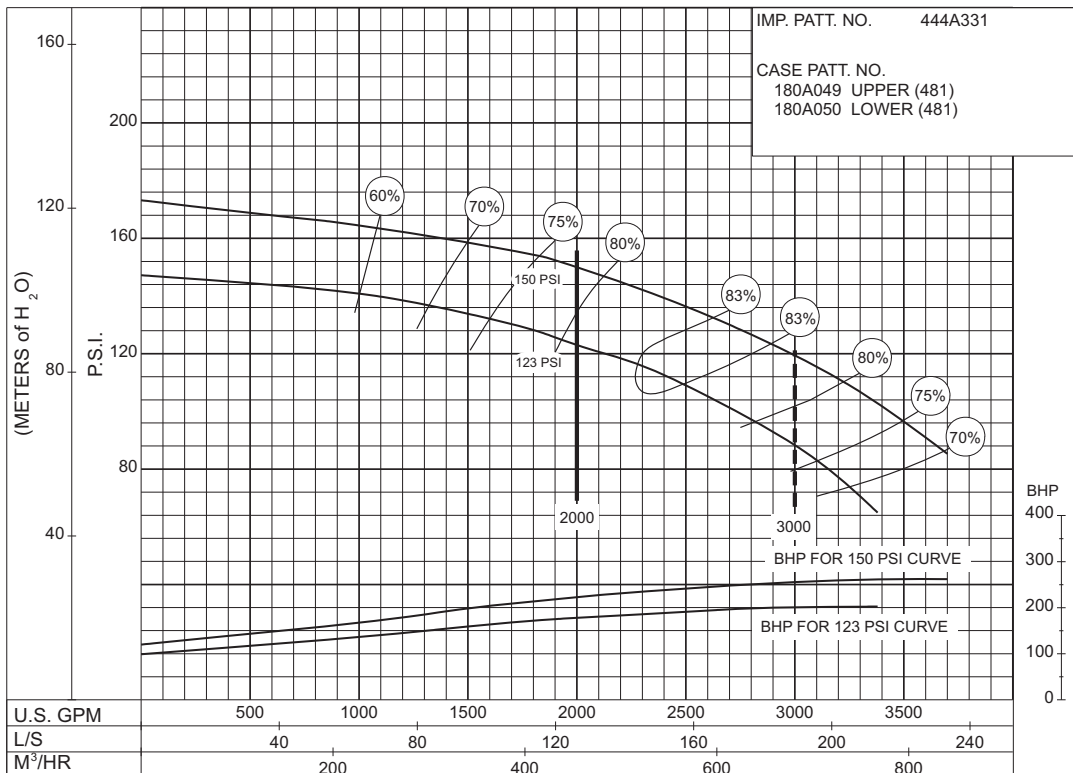

SIZE : 8-481-17B

MODEL: 480

IMPELLER : Enclosed

R. P. M. : 1750

IMP. PATT. NO. 444A137

CASE PATT. NO.  
180A059 UPPER (481)  
180A060 LOWER (481)

**52  
to  
127  
P.S.I.**

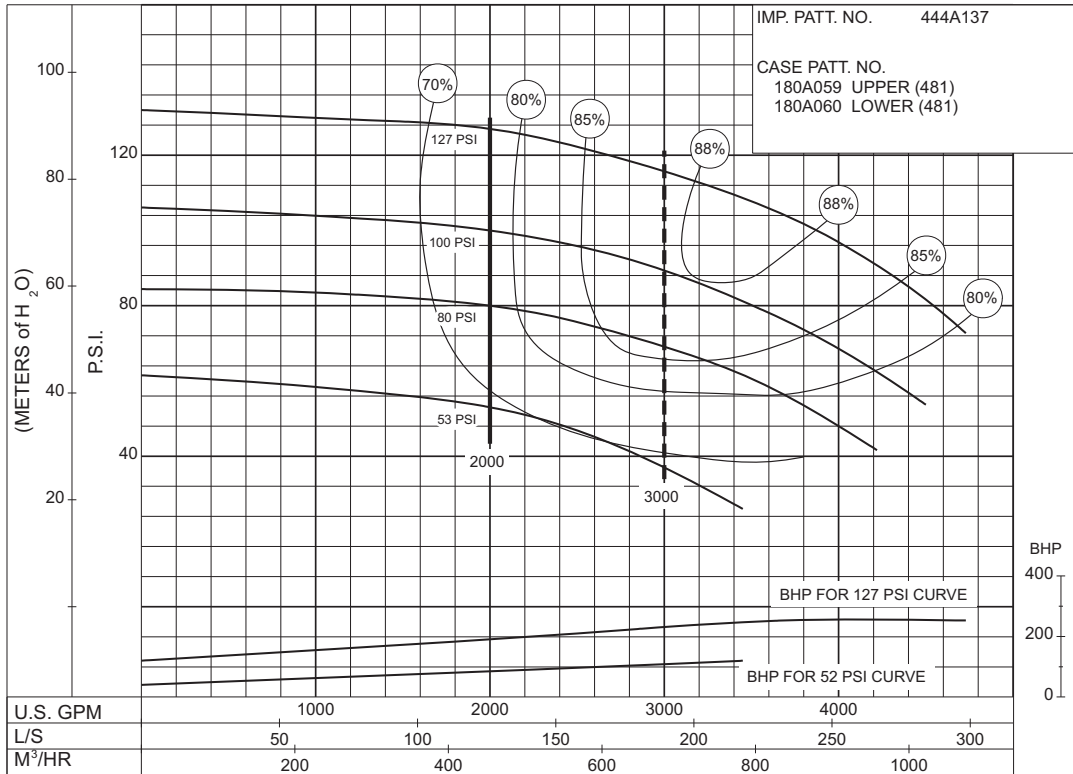

**PC-149177**

SIZE : 8-481-17B

MODEL: 480

IMPELLER : Enclosed

R. P. M. : 1460

IMP. PATT. NO. 444A137

CASE PATT. NO.  
180A059 UPPER (481)  
180A060 LOWER (481)

**52  
to  
93  
P.S.I.**

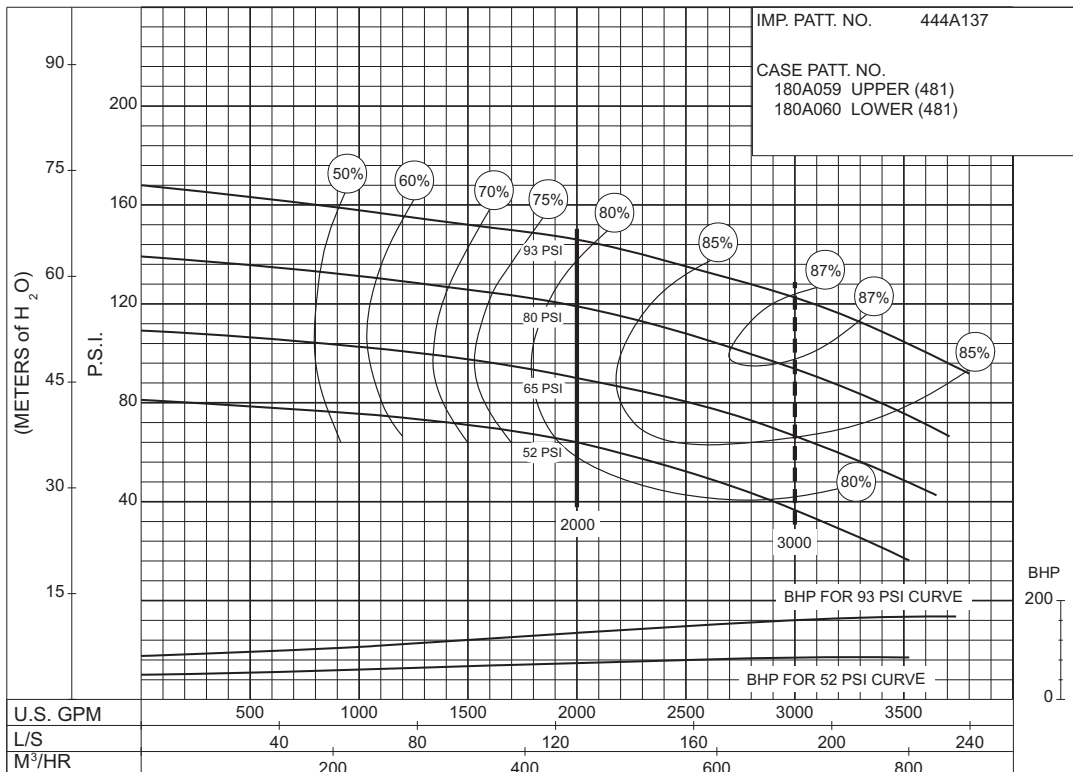

**PC-147585**

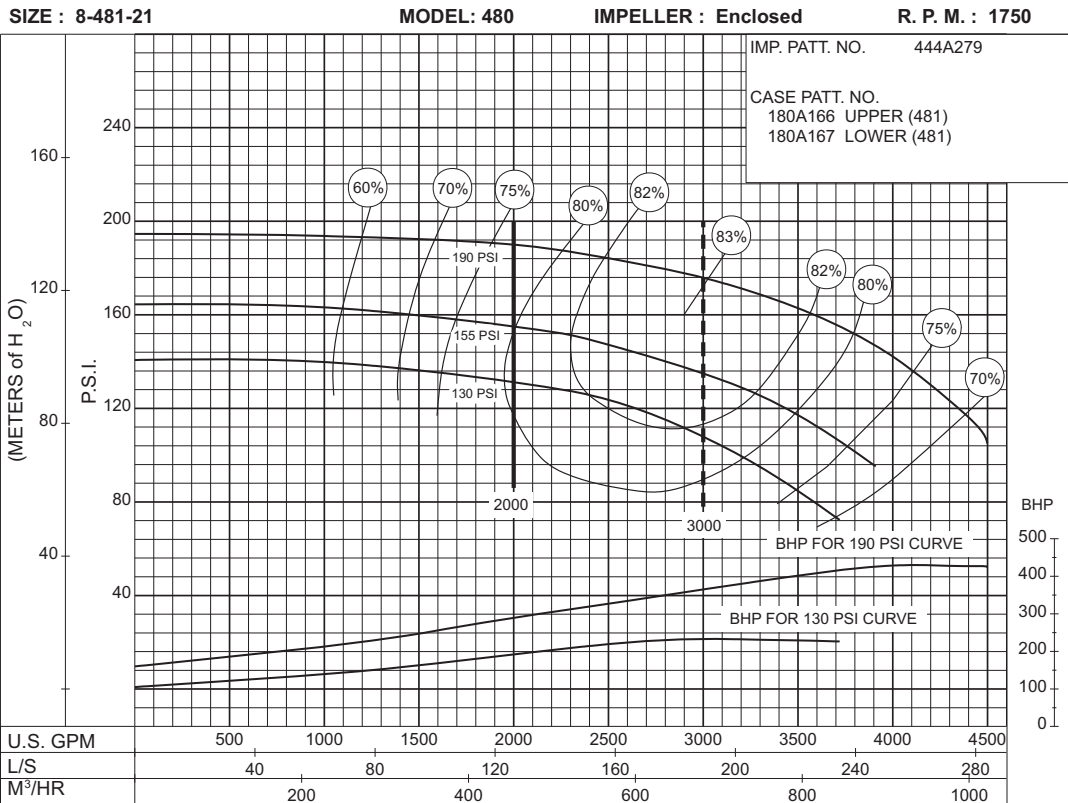

**130 to 190 P.S.I.**

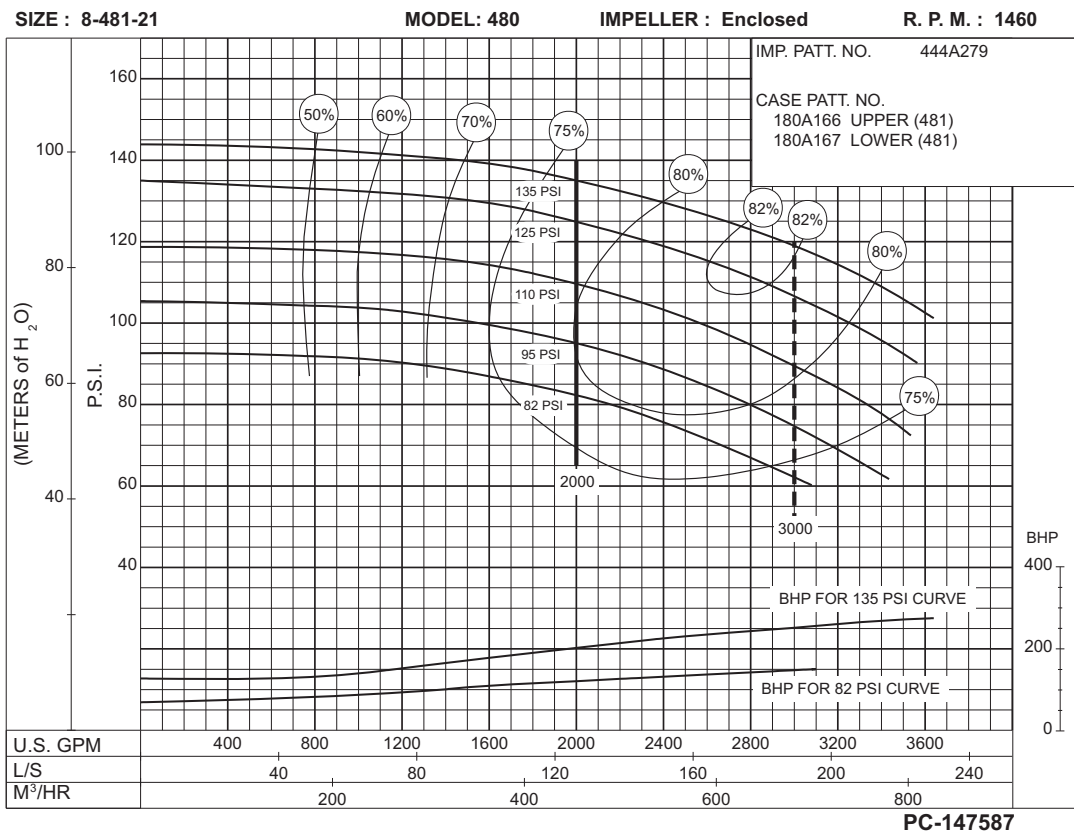

**82 to 135 P.S.I.**

SIZE: 8-481-24 MODEL: 480 TYPE : DIESEL IMPELLER : Enclosed R. P. M. : 1460

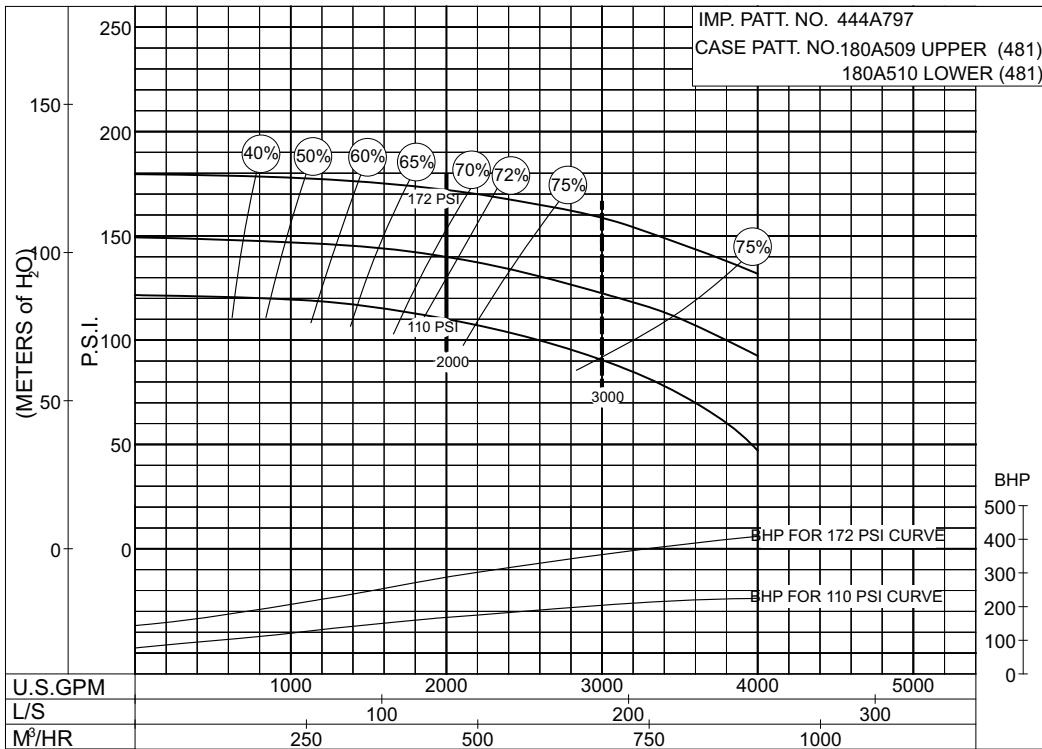

**PC- 196148**

**110  
to  
172  
P.S.I.**

SIZE: 8-481-24 MODEL: 480 TYPE : DIESEL IMPELLER : Enclosed R. P. M. : 1750

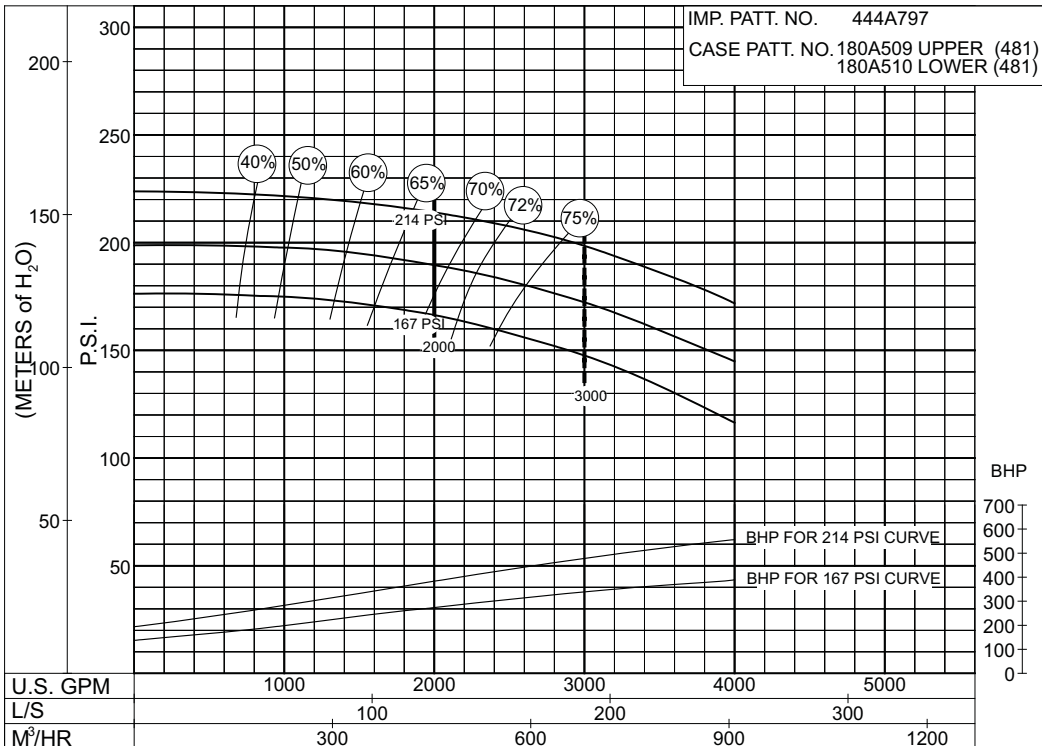

**PC- 196150**

**167  
to  
214  
P.S.I.**



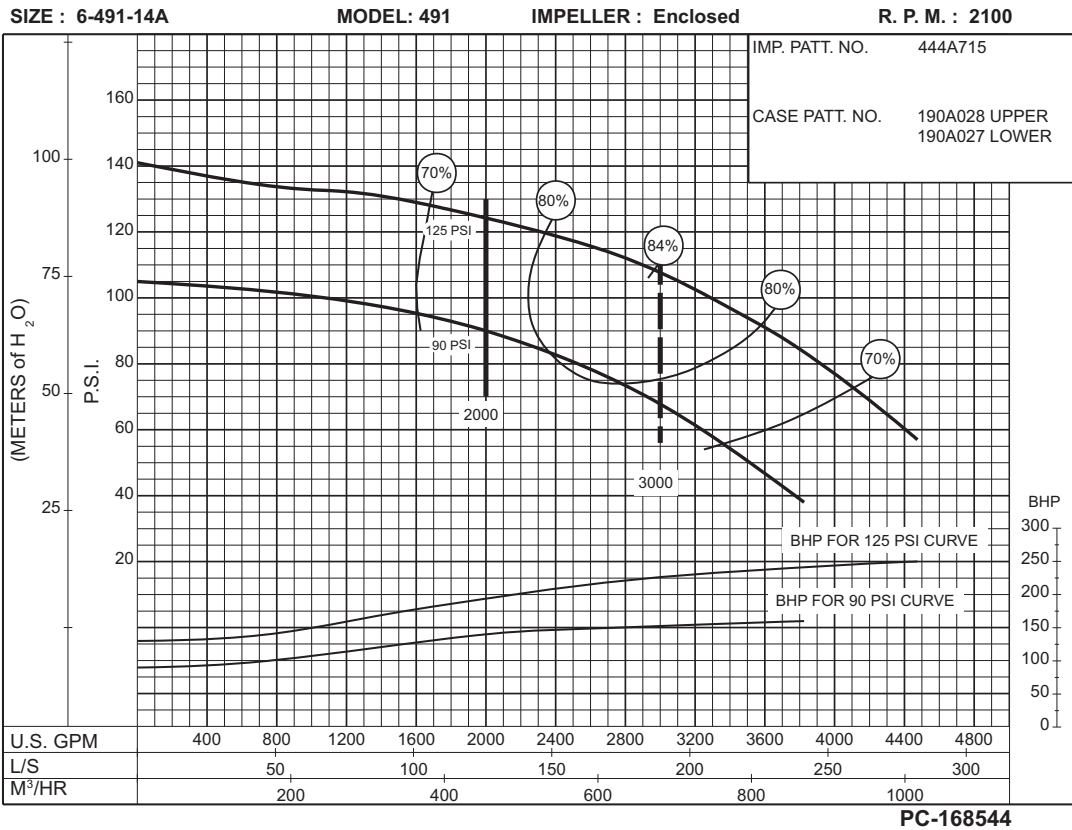

**90 to 125 P.S.I.**

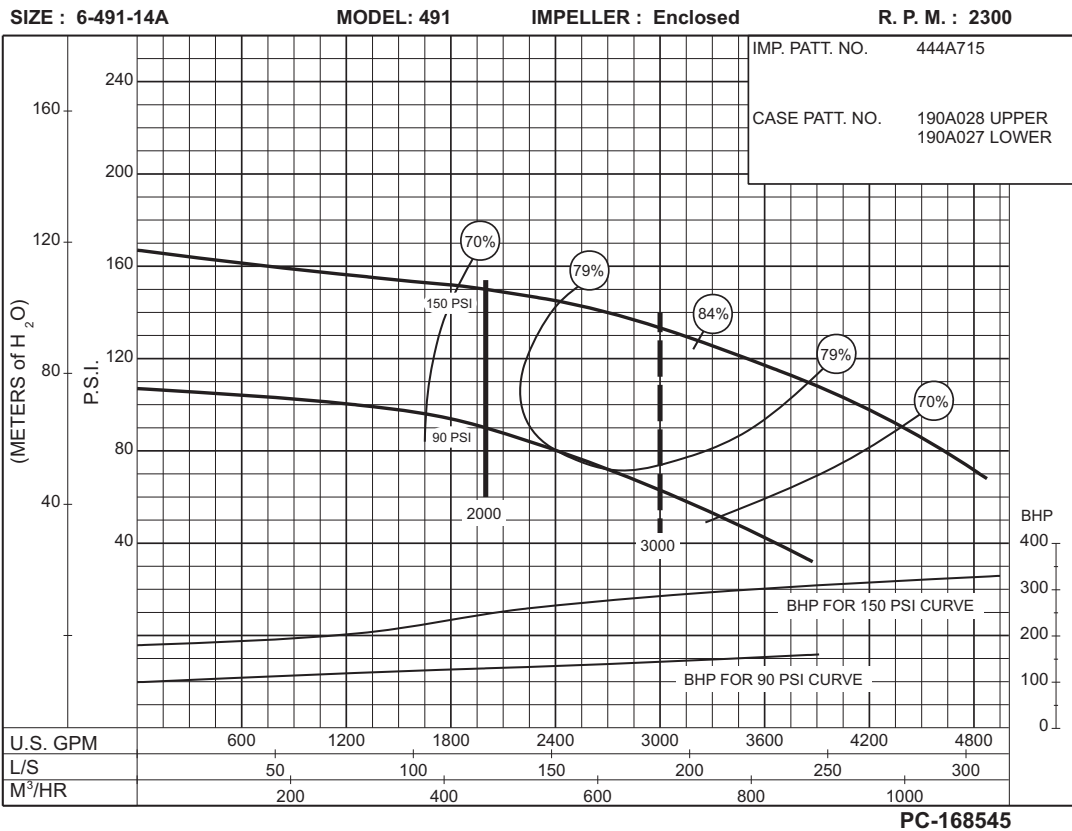

**90 to 150 P.S.I.**

**105  
to  
170  
P.S.I.**

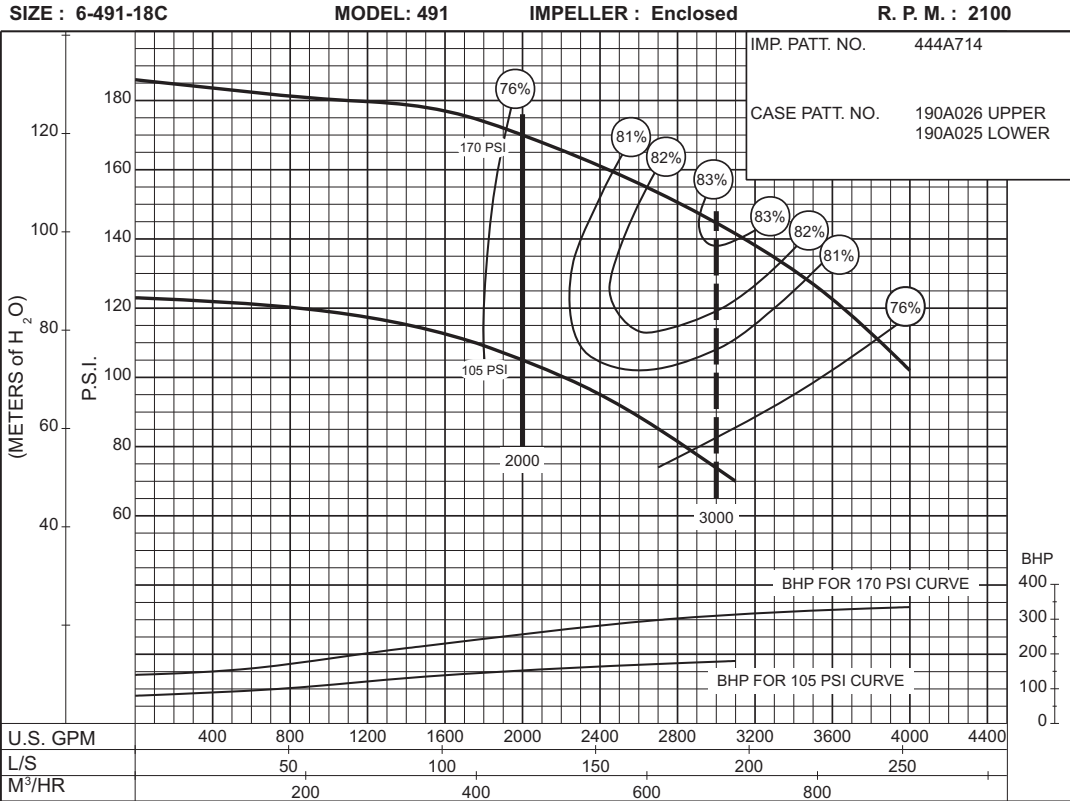

**115  
to  
155  
P.S.I.**

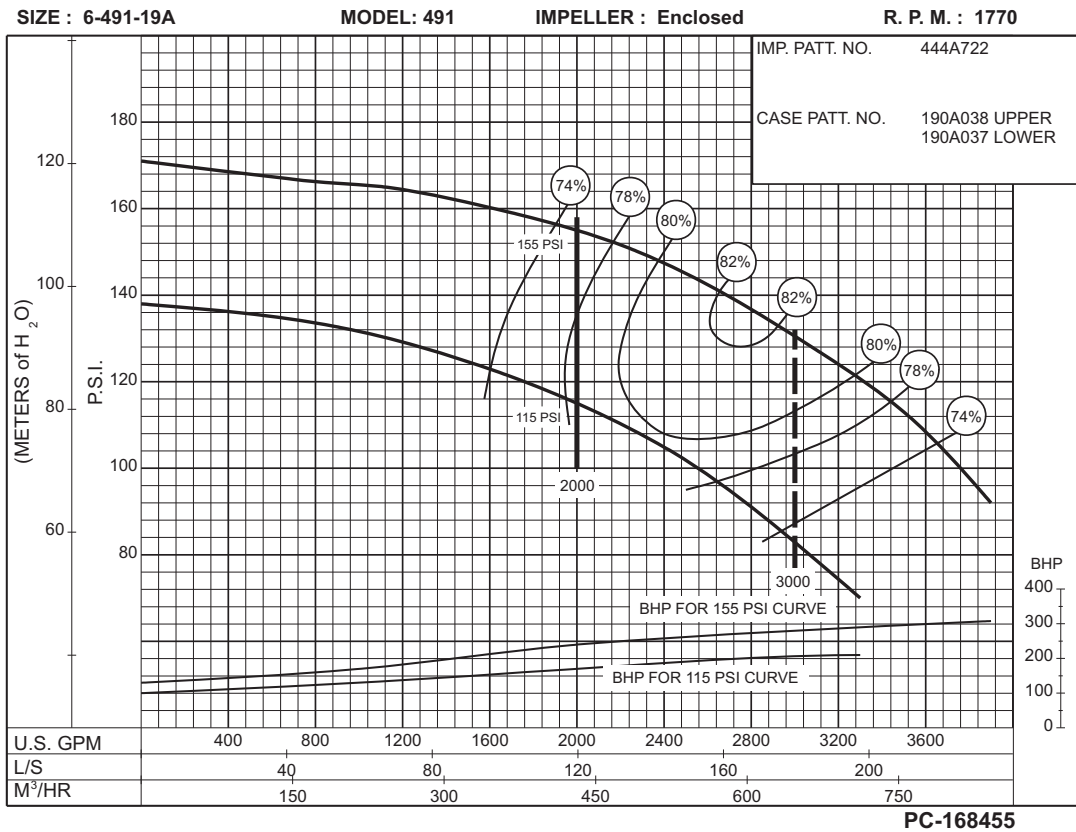

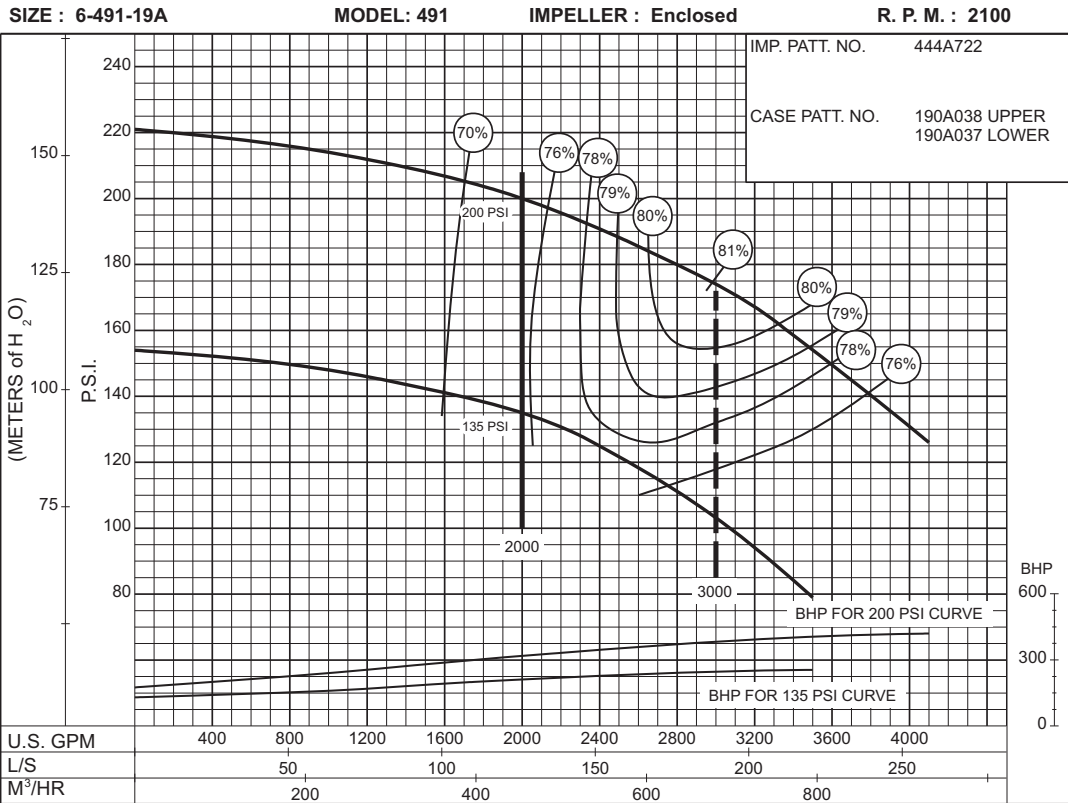

**135 to 200 P.S.I.**

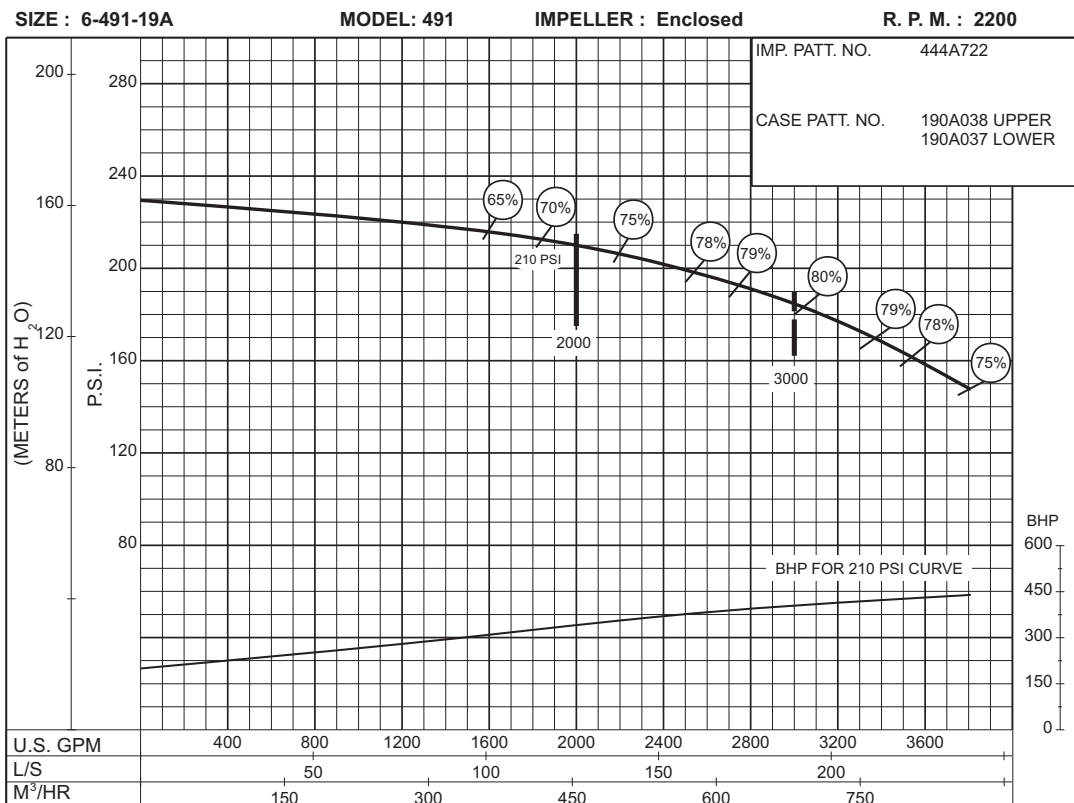

**210 P.S.I.**

SIZE : 8-492-15

MODEL: 492

IMPELLER : Enclosed

R. P. M. : 1750

IMP. PATT. NO. 444A717  
 CASE PATT. NO. 190A030 UPPER  
 190A029 LOWER

**63  
to  
87  
P.S.I.**

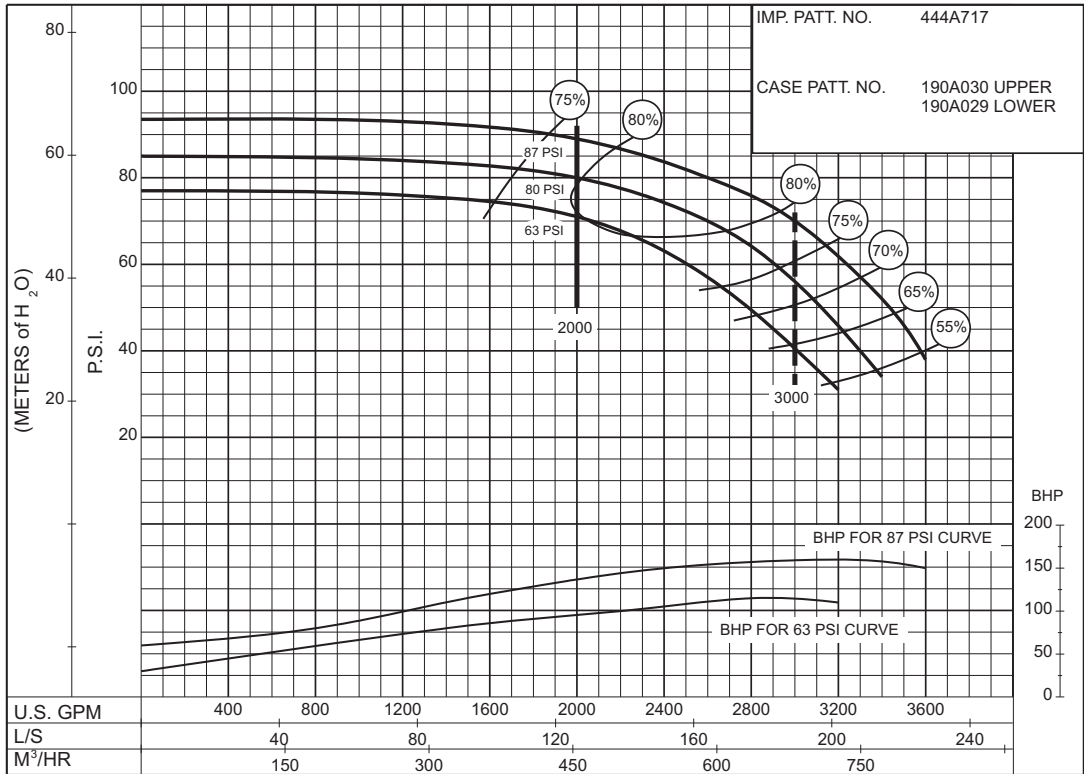

PC-168456

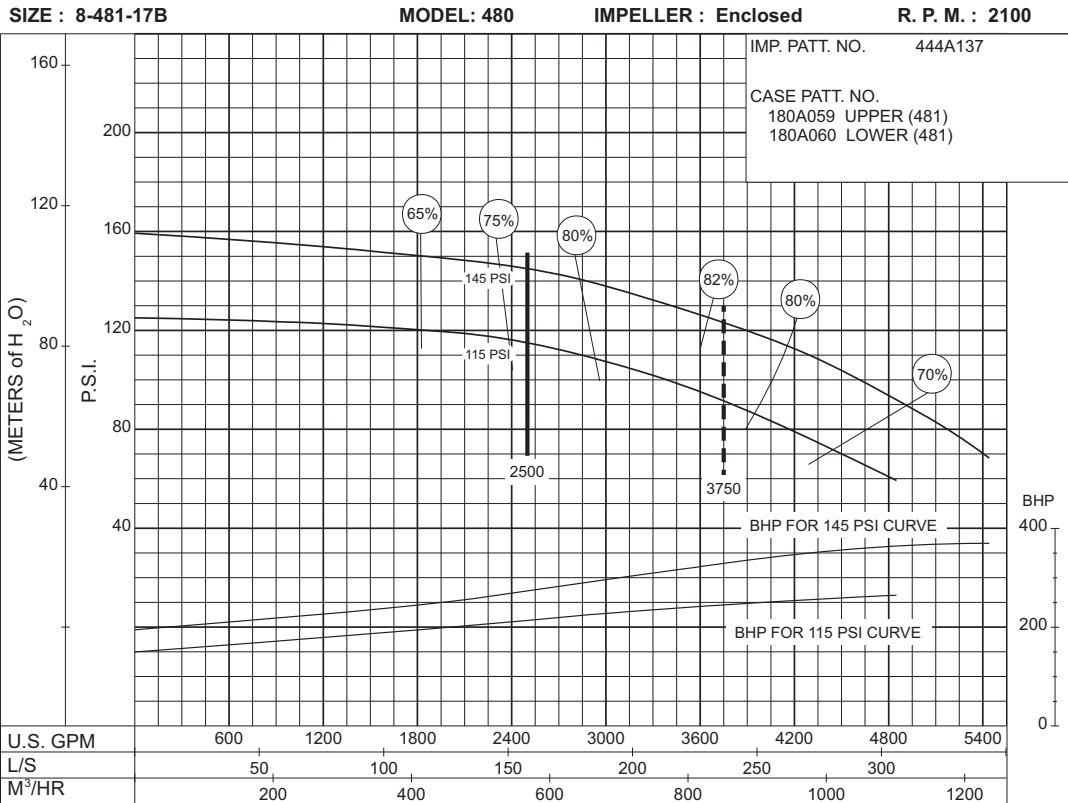

**115 to 145 P.S.I.**

**PC-123147A**

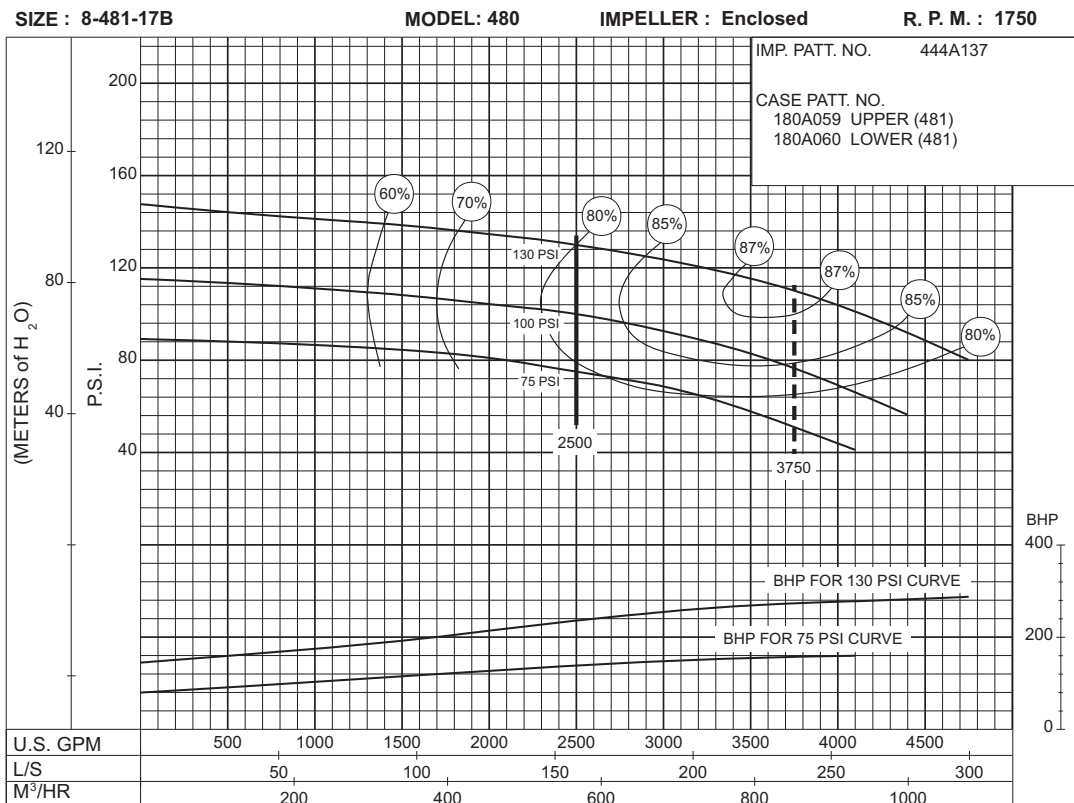

**75 to 130 P.S.I.**

**PC-123166A**

**123  
to  
188  
P.S.I.**

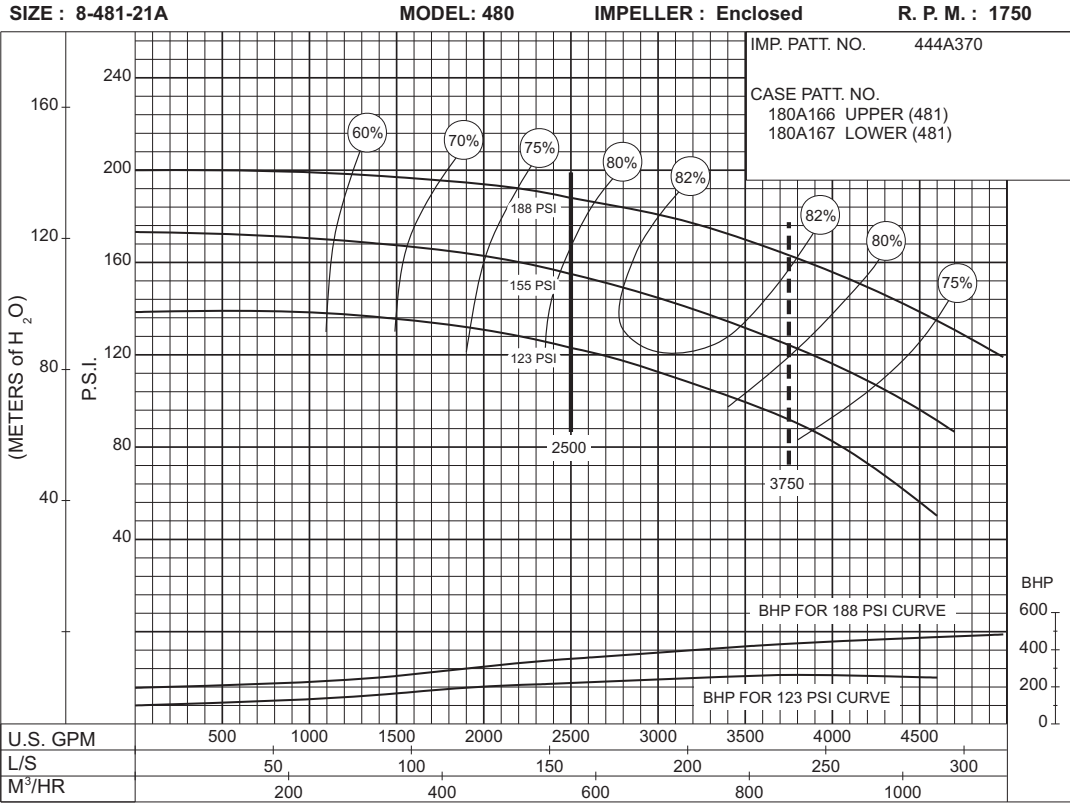

**100  
to  
125  
P.S.I.**

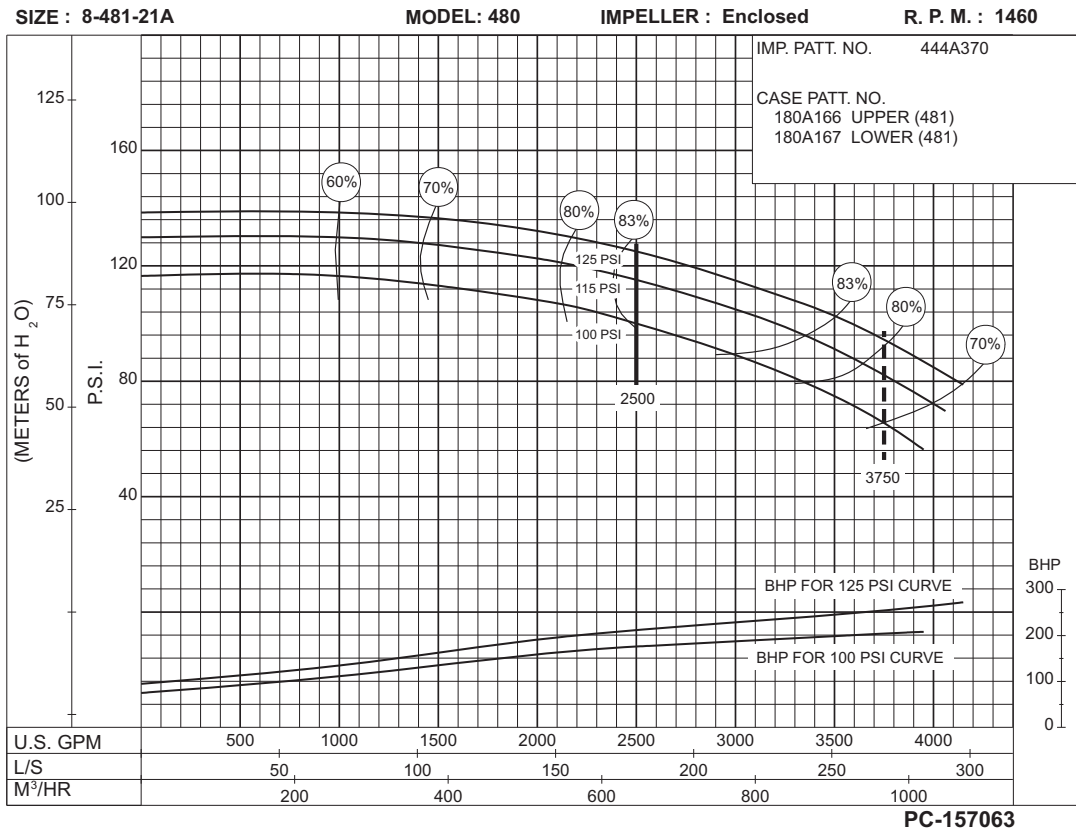

SIZE: 8-481-24    MODEL: 480    TYPE : DIESEL    IMPELLER : Enclosed    R. P. M. : 1460

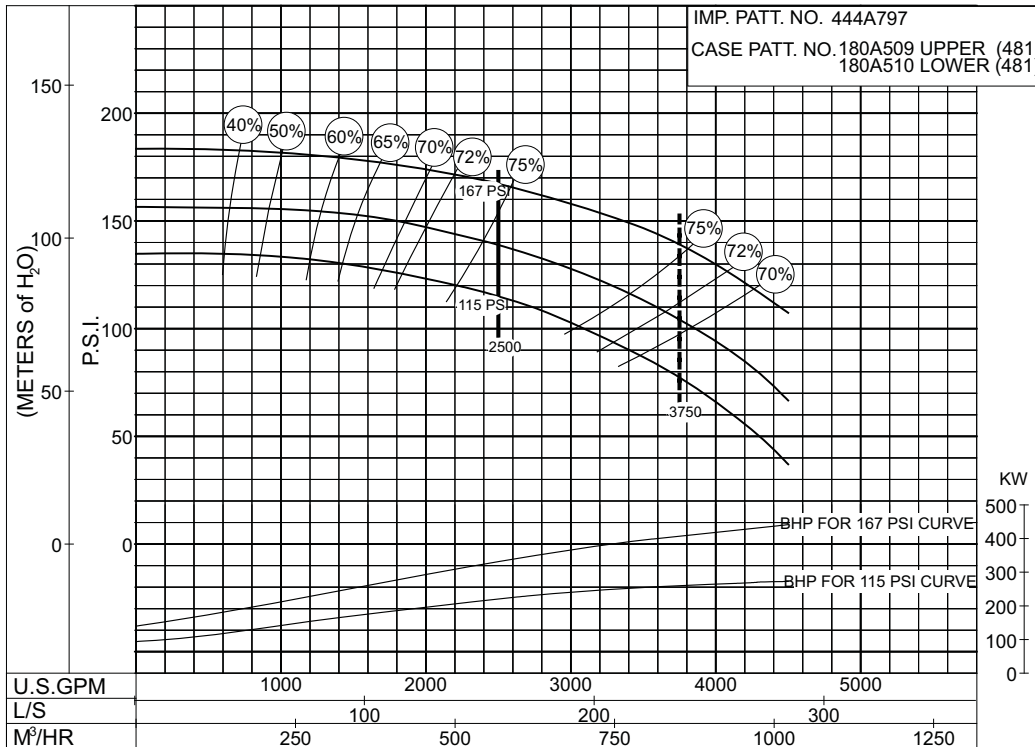

**PC-196152**

**115 to 167 P.S.I.**

SIZE: 8-481-24    MODEL: 480    TYPE : DIESEL    IMPELLER : Enclosed    R. P. M. : 1750

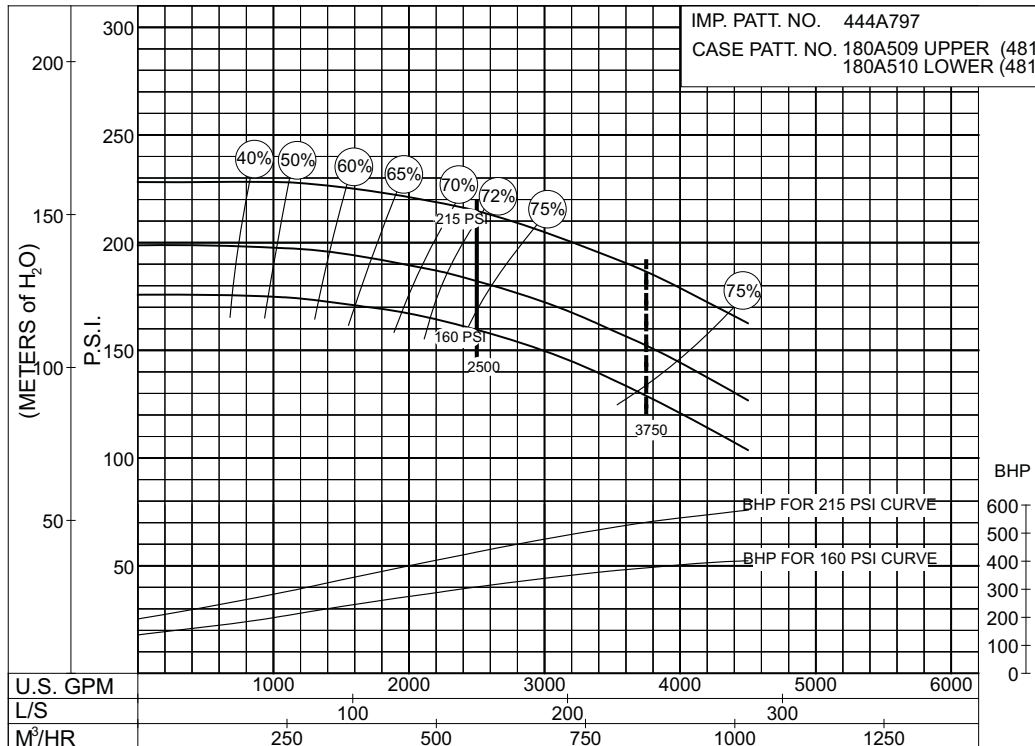

**PC-196154**

**160 to 215 P.S.I.**

**65  
to  
100  
P.S.I.**

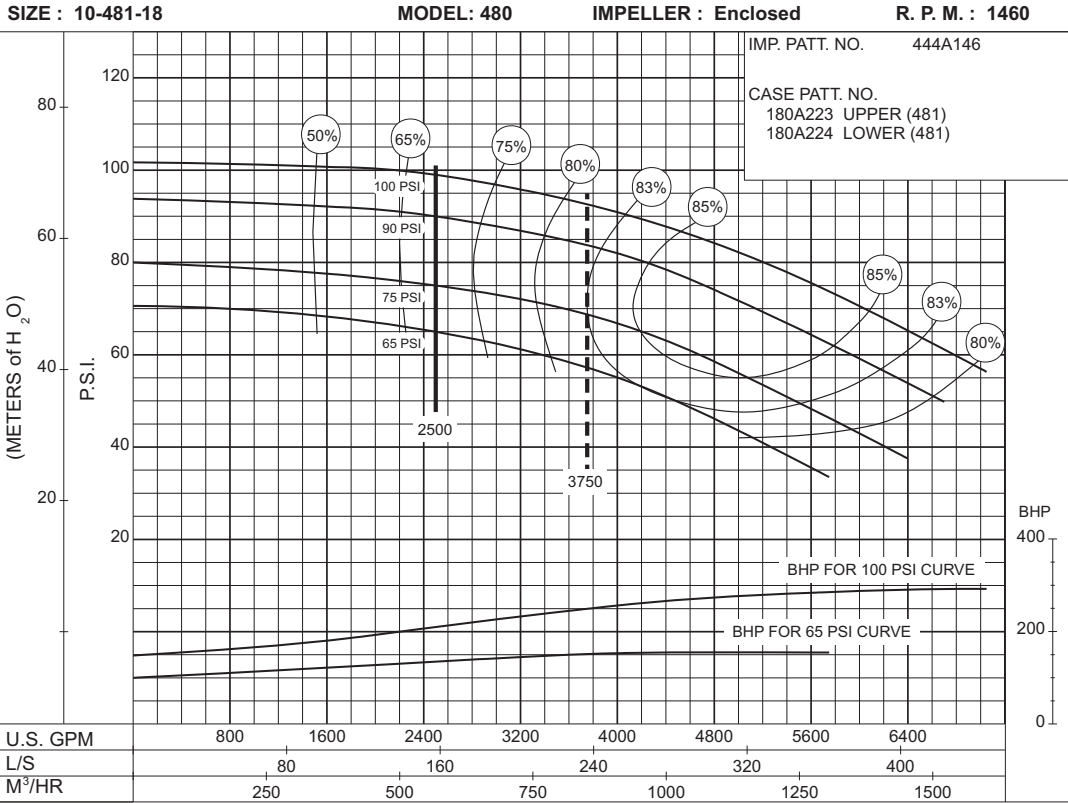

**PC-147589**

**50  
P.S.I.**

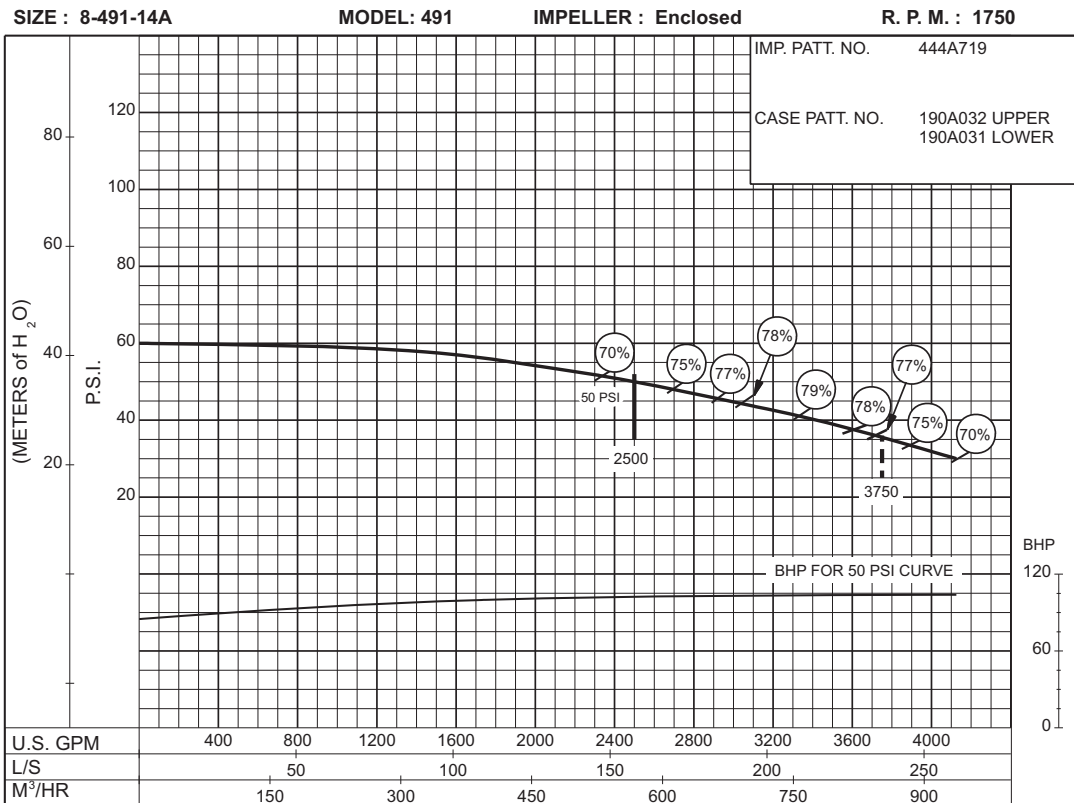

**PC-168700**



SIZE : 8-491-14A

MODEL: 491

IMPELLER : Enclosed

R. P. M. : 1750

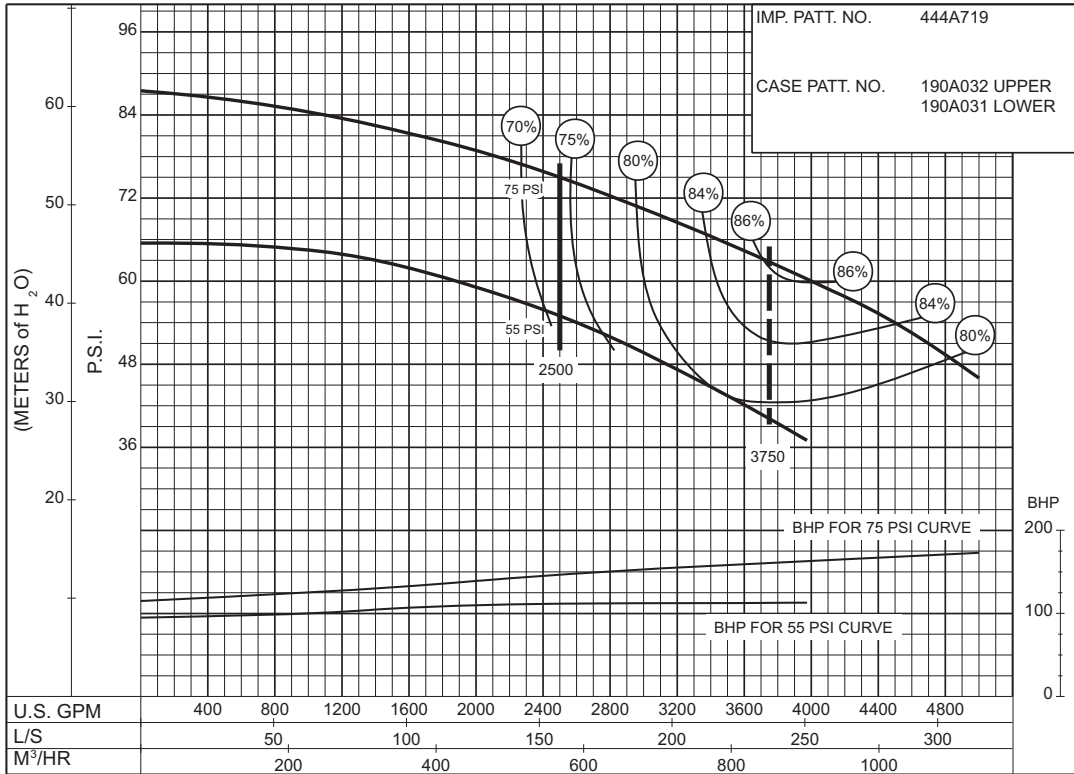

PC-168549

SIZE : 8-491-14A

MODEL: 491

IMPELLER : Enclosed

R. P. M. : 2100

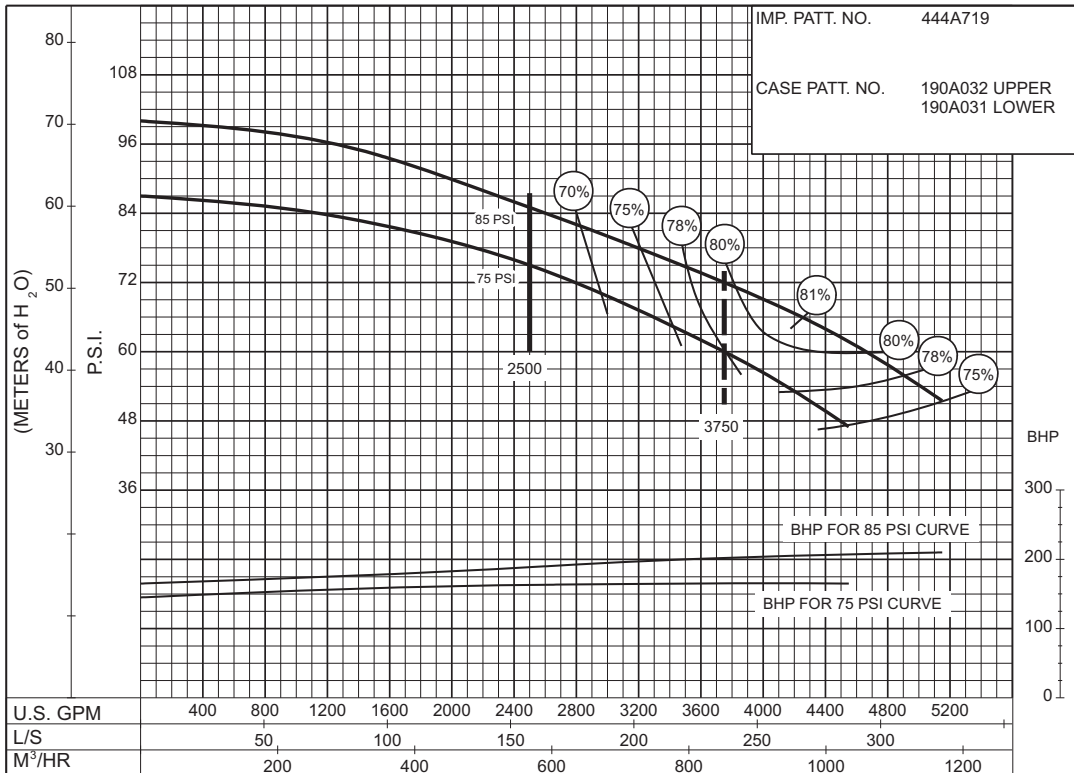

PC-168550

**AURORA® 2500 GPM 913 SERIES**

**DIESEL ENGINE DRIVE**

SIZE : 8-491-14A

MODEL: 491

IMPELLER : Enclosed

R. P. M. : 2100

IMP. PATT. NO. 444A719  
CASE PATT. NO. 190A032 UPPER  
190A031 LOWER

**90  
to  
115  
P.S.I.**

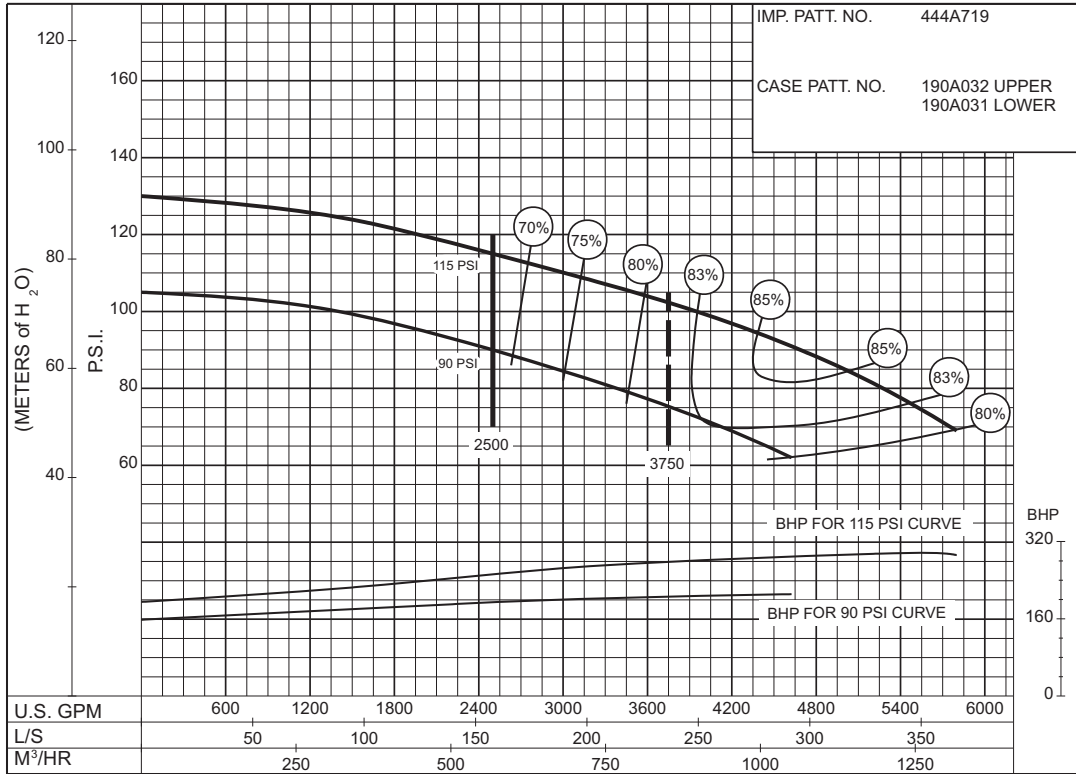

**PC-168551**

SIZE : 8-491-14A

MODEL: 491

IMPELLER : Enclosed

R. P. M. : 2300

IMP. PATT. NO. 444A719  
CASE PATT. NO. 190A032 UPPER  
190A031 LOWER

**90  
to  
120  
P.S.I.**

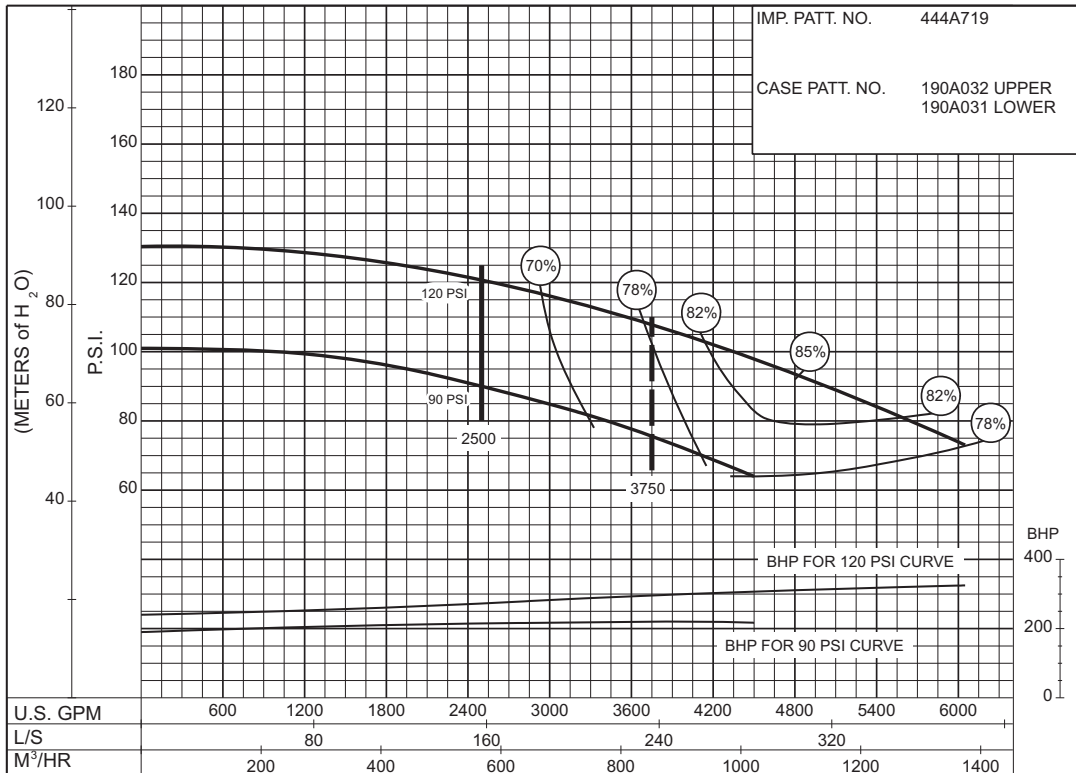

**PC-168552**

SIZE : 8-491-14A

MODEL: 491

IMPELLER : Enclosed

R. P. M. : 2300

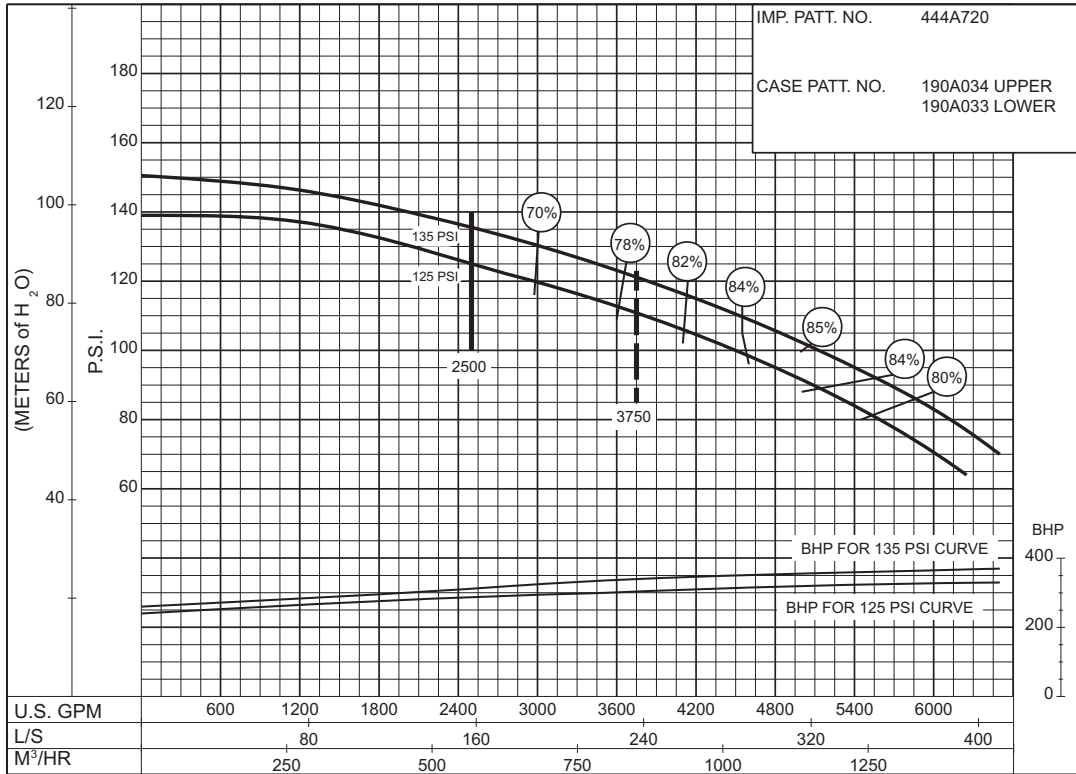

**125 to 135 P.S.I.**

PC-168553

SIZE : 8-491-18A

MODEL: 491

IMPELLER : Enclosed

R. P. M. : 1750

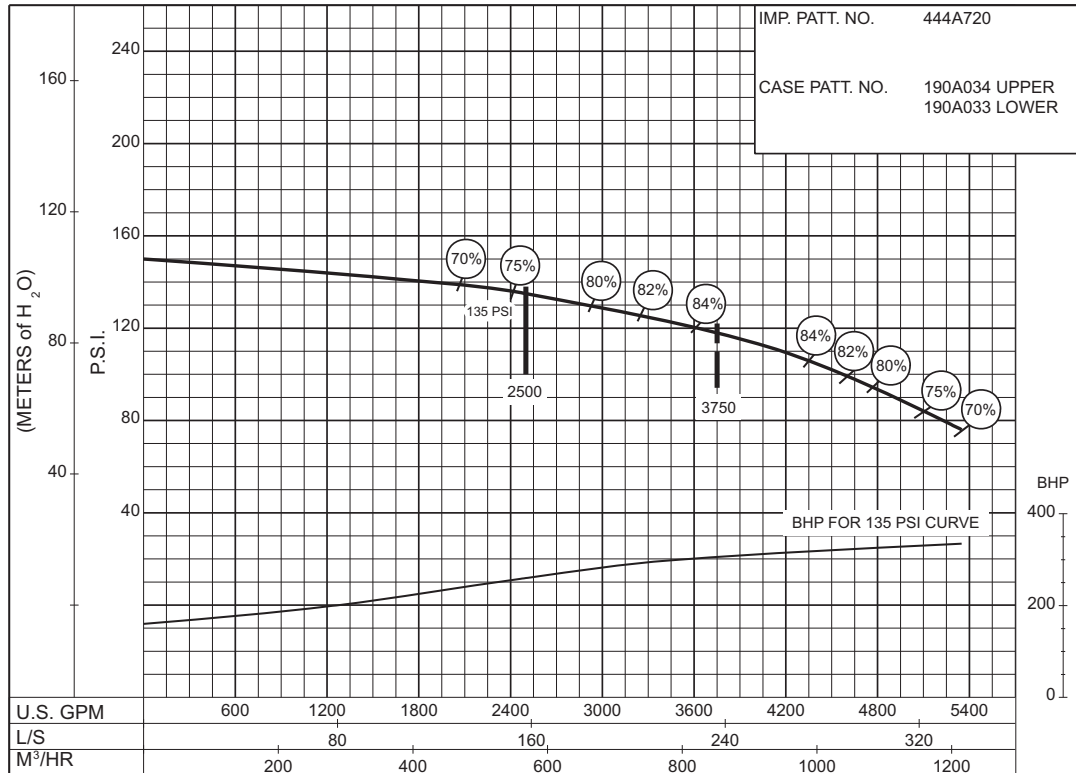

**135 P.S.I.**

PC-168554

SIZE : 8-491-18A

MODEL: 491

IMPELLER : Enclosed

R. P. M. : 2100

IMP. PATT. NO. 444A720  
 CASE PATT. NO. 190A034 UPPER  
 190A033 LOWER

**140  
to  
170  
P.S.I.**

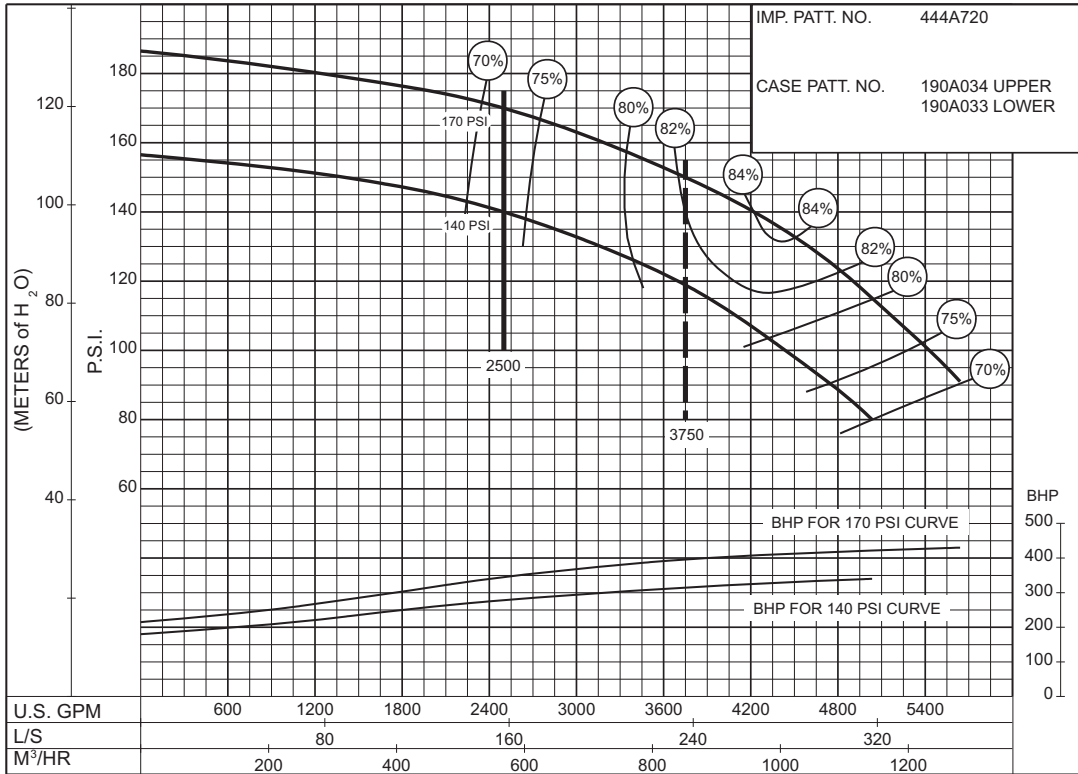

PC-168555

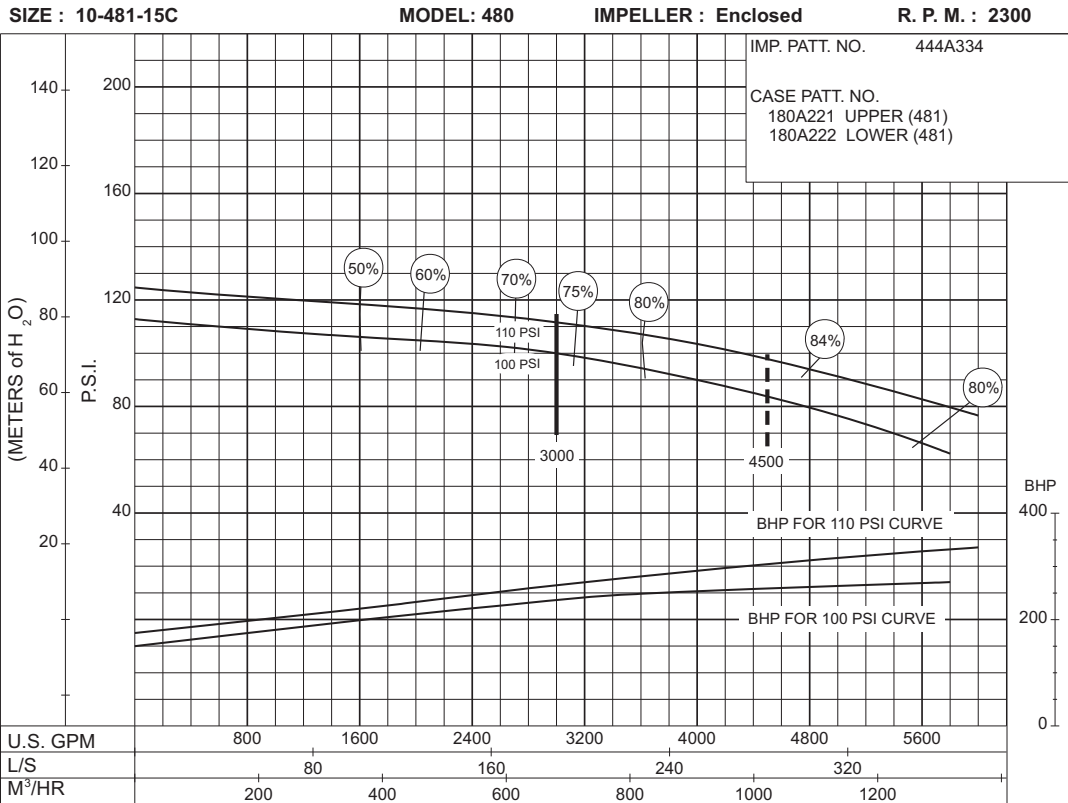

**PC-123148**

**100 to 110 P.S.I.**

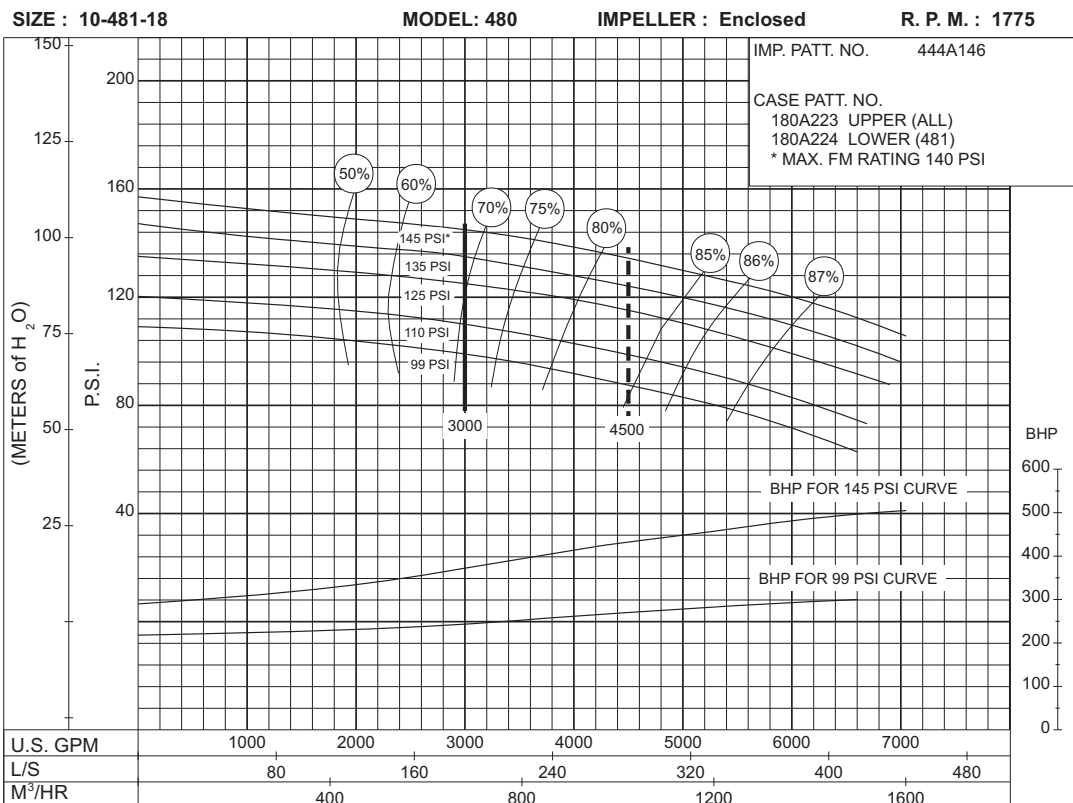

**PC-126288B**

**99 to 145 P.S.I.**

**AURORA® 3000 GPM 913 SERIES**

**DIESEL ENGINE DRIVE**

SIZE : 10-481-18

MODEL: 480

IMPELLER : Enclosed

R. P. M. : 1460

**61  
to  
99  
P.S.I.**

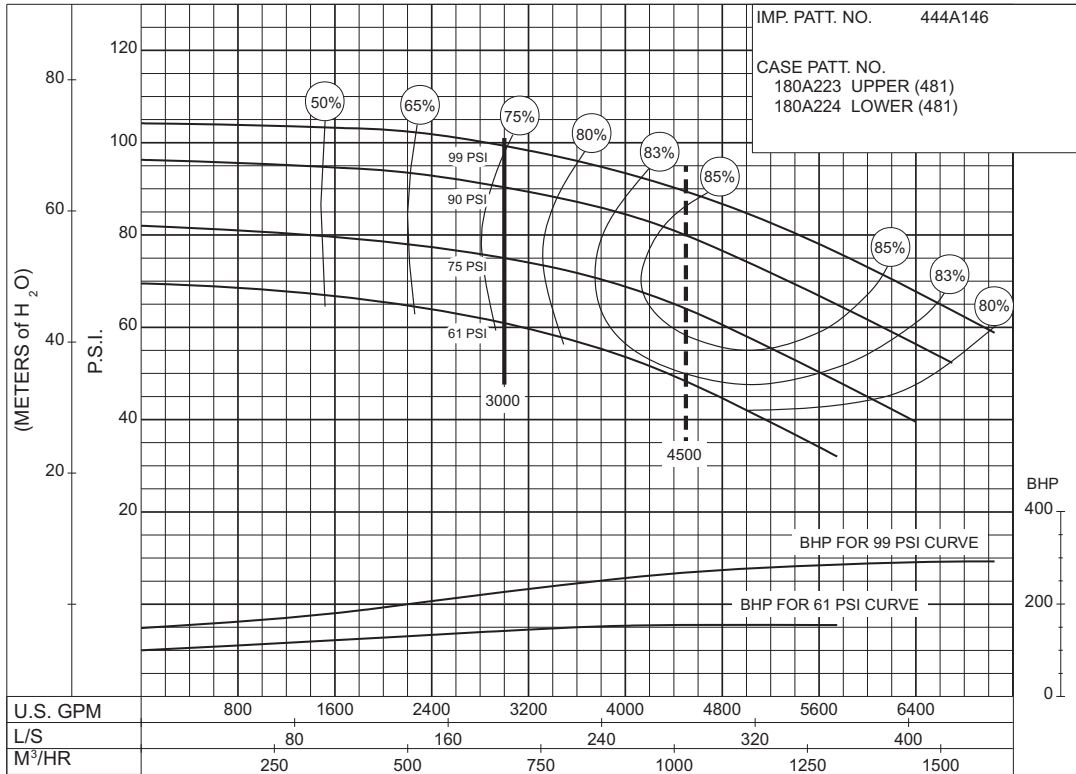

SIZE : 8-491-14A

MODEL: 491

IMPELLER : Enclosed

R. P. M. : 1770

**60  
to  
80  
P.S.I.**

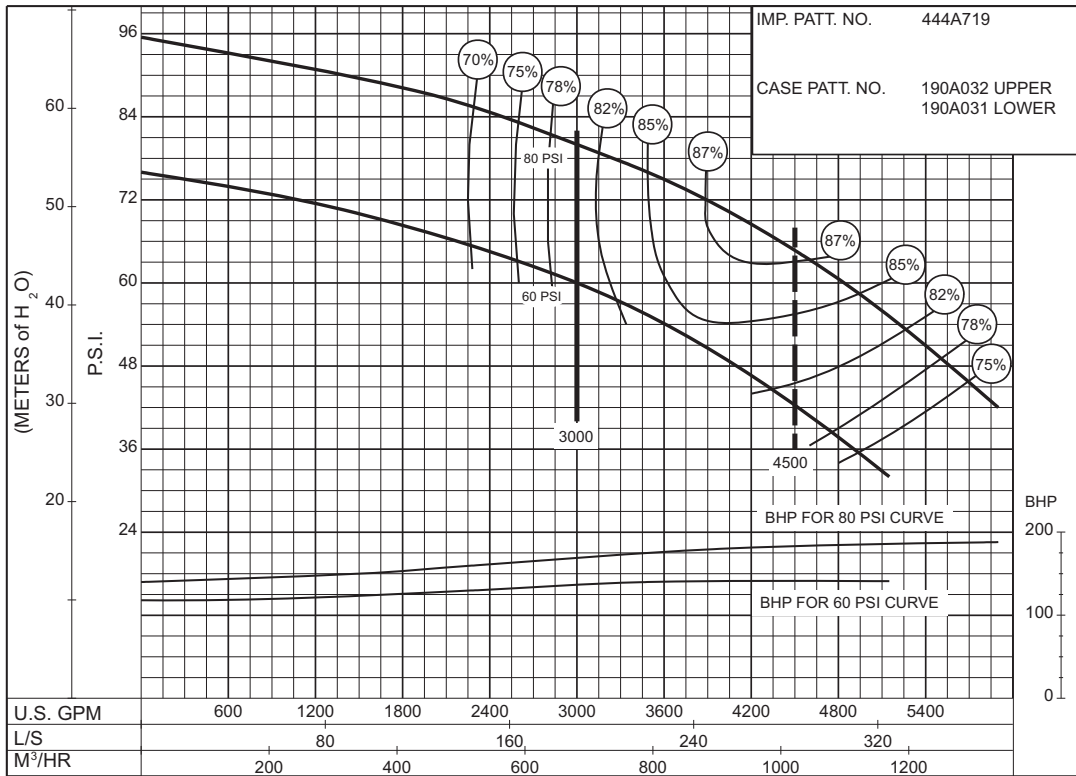

SIZE : 10-481-18D

MODEL: 480 IMPELLER : Enclosed

R. P. M. : 1770

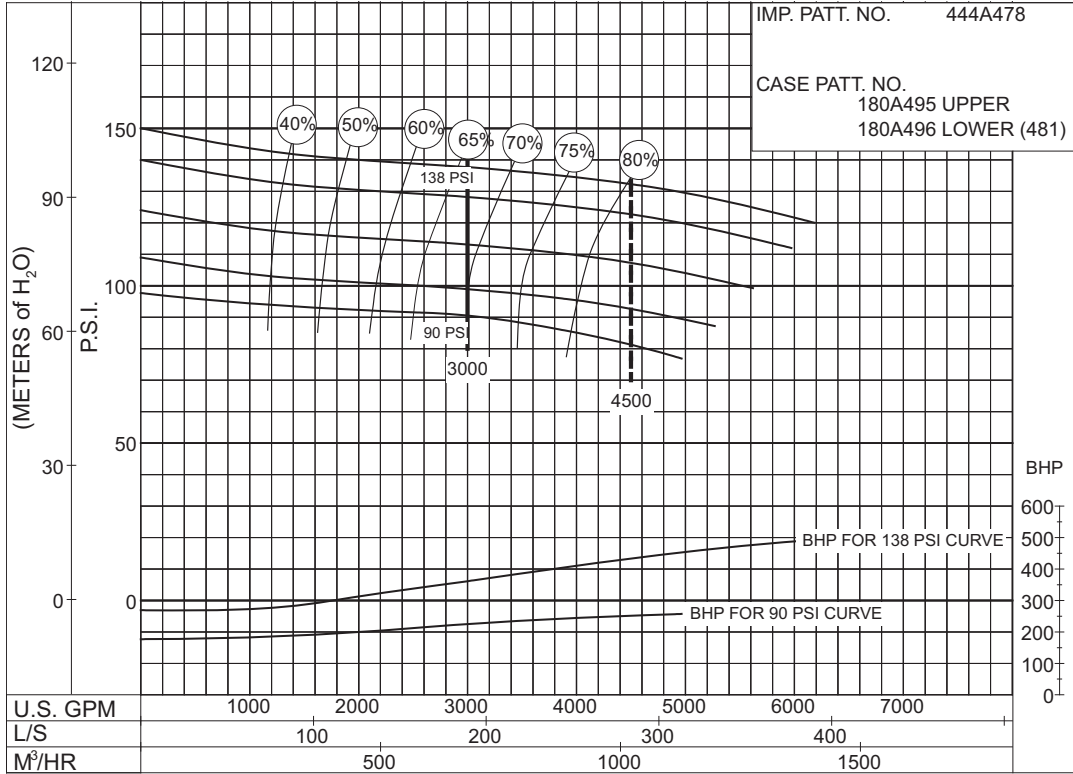

**90 to 138 P.S.I.**

PC - 186075

SIZE : 8-491-14A

MODEL: 491

IMPELLER : Enclosed

R. P. M. : 2100

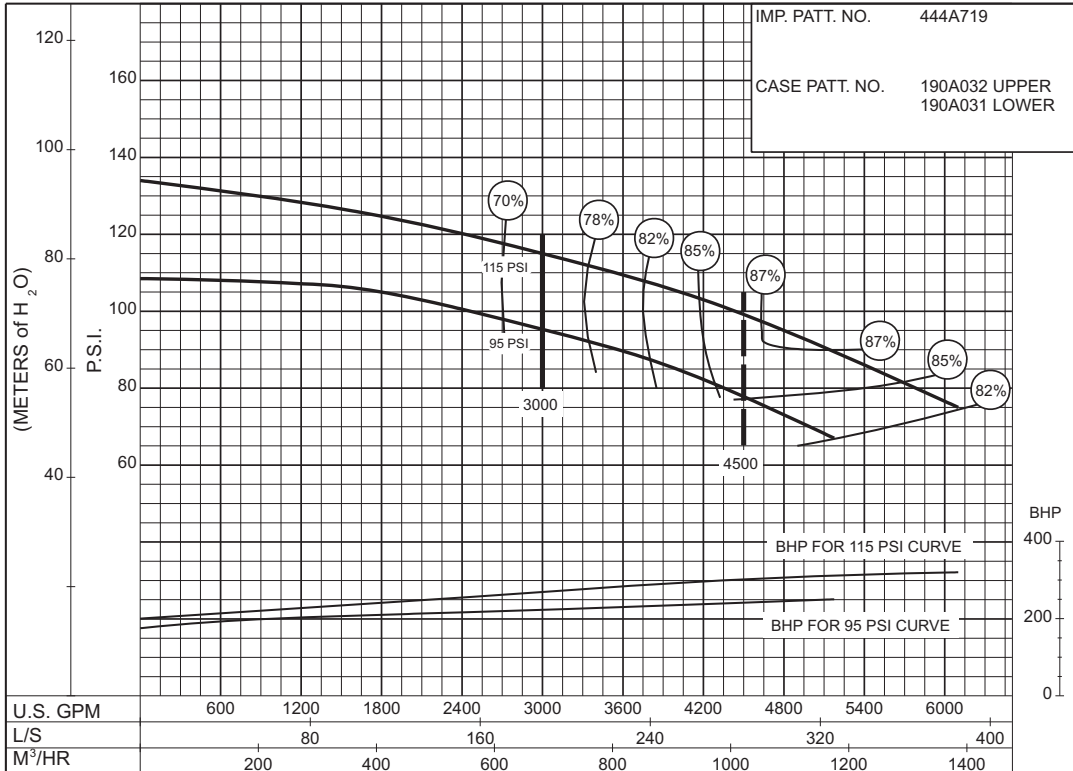

**95 to 115 P.S.I.**

PC-168557

SIZE : 8-491-18A

MODEL: 491

IMPELLER : Enclosed

R. P. M. : 1770

IMP. PATT. NO. 444A720  
CASE PATT. NO. 190A034 UPPER  
190A033 LOWER

**104  
to  
115  
P.S.I.**

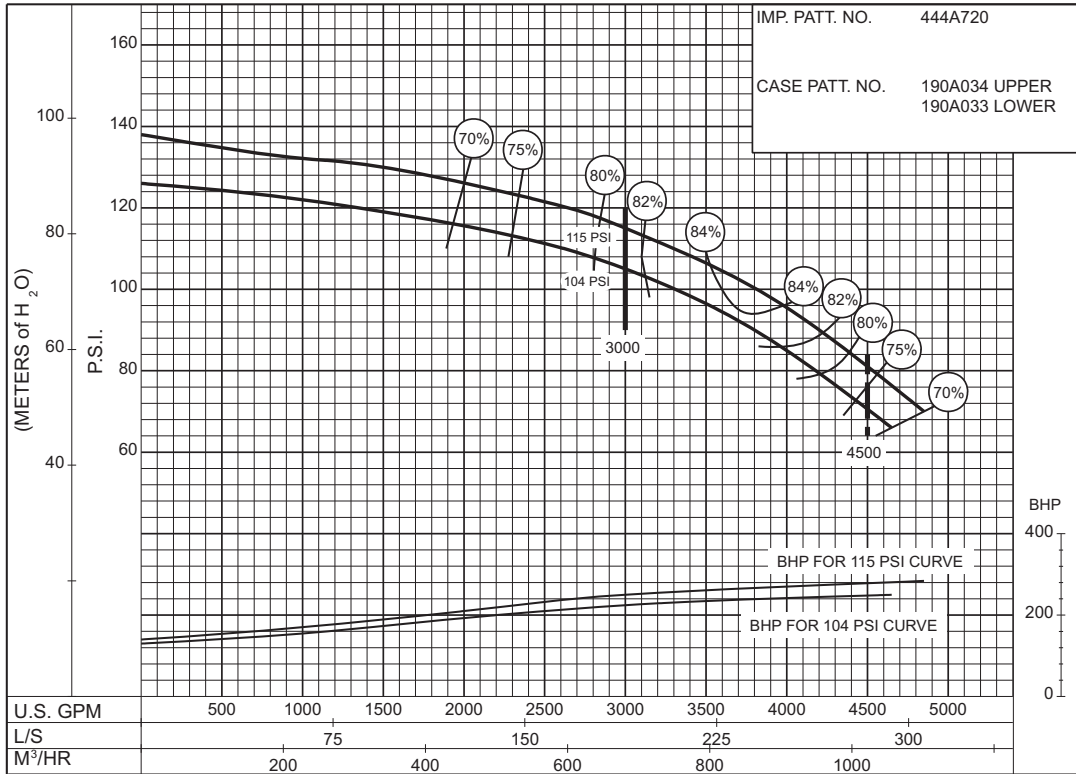

PC-168460

SIZE : 8-491-18A

MODEL: 491

IMPELLER : Enclosed

R. P. M. : 1770

IMP. PATT. NO. 444A720  
CASE PATT. NO. 190A034 UPPER  
190A033 LOWER

**120  
to  
125  
P.S.I.**

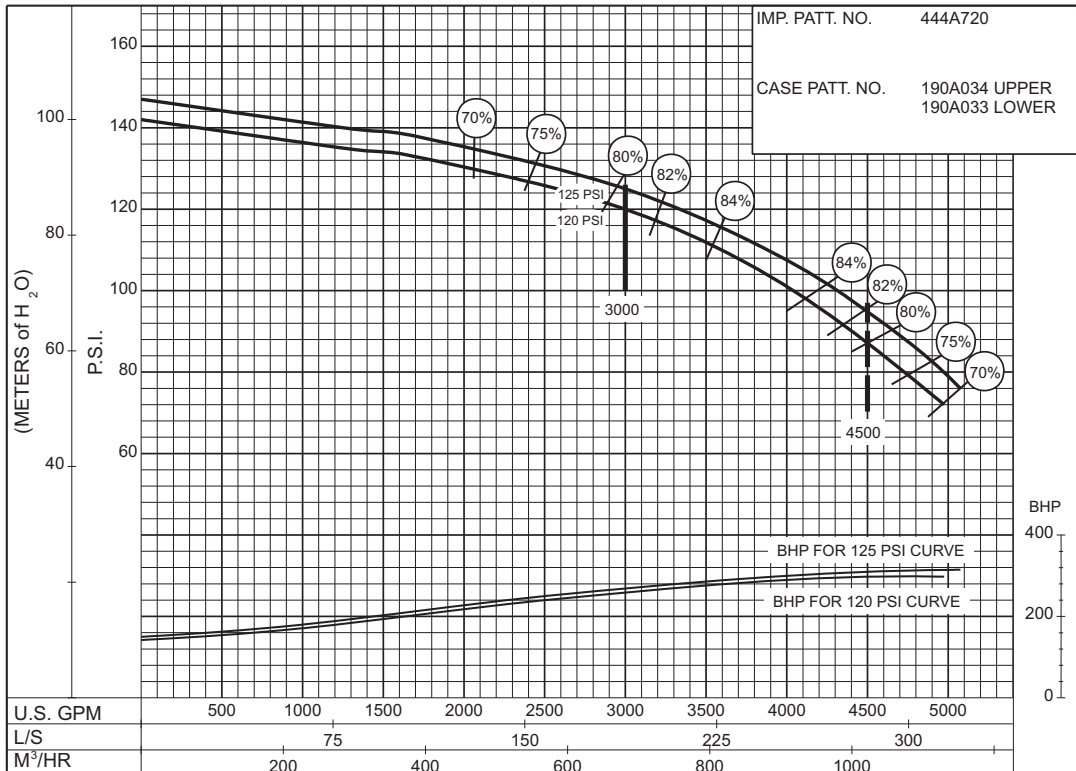

PC-168461



SIZE : 8-491-18A

MODEL: 491

IMPELLER : Enclosed

R. P. M. : 1770

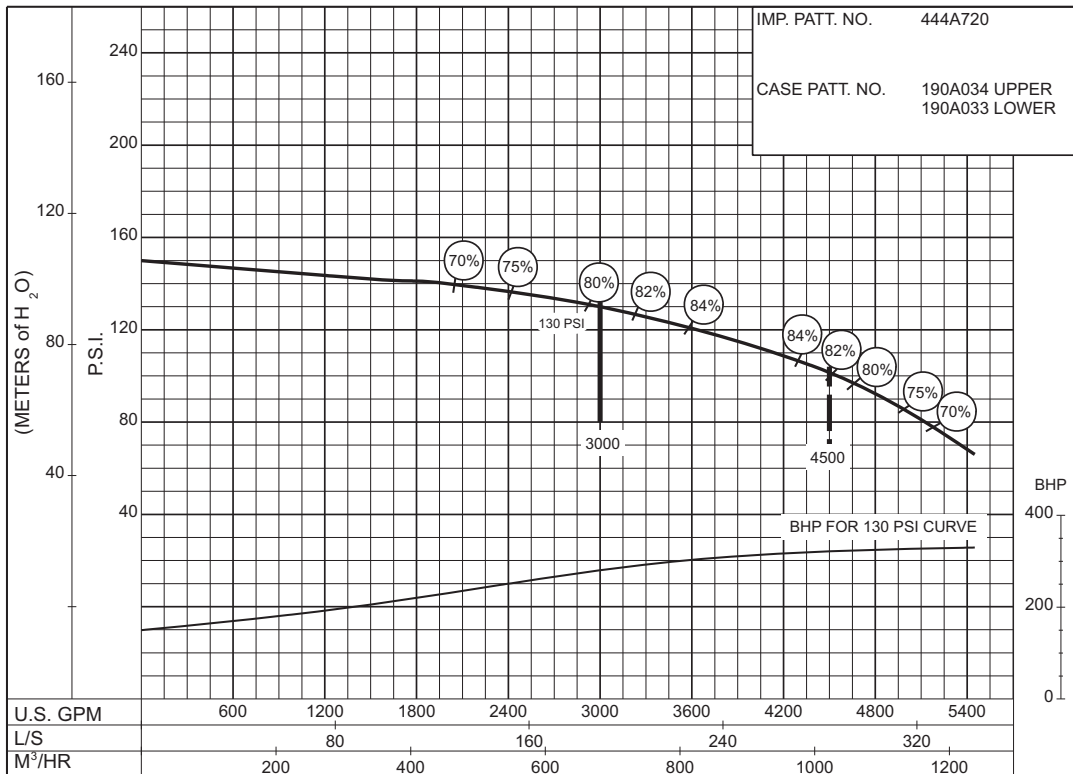

PC-168462

**130 P.S.I.**

SIZE : 8-491-18A

MODEL: 491

IMPELLER : Enclosed

R. P. M. : 2100

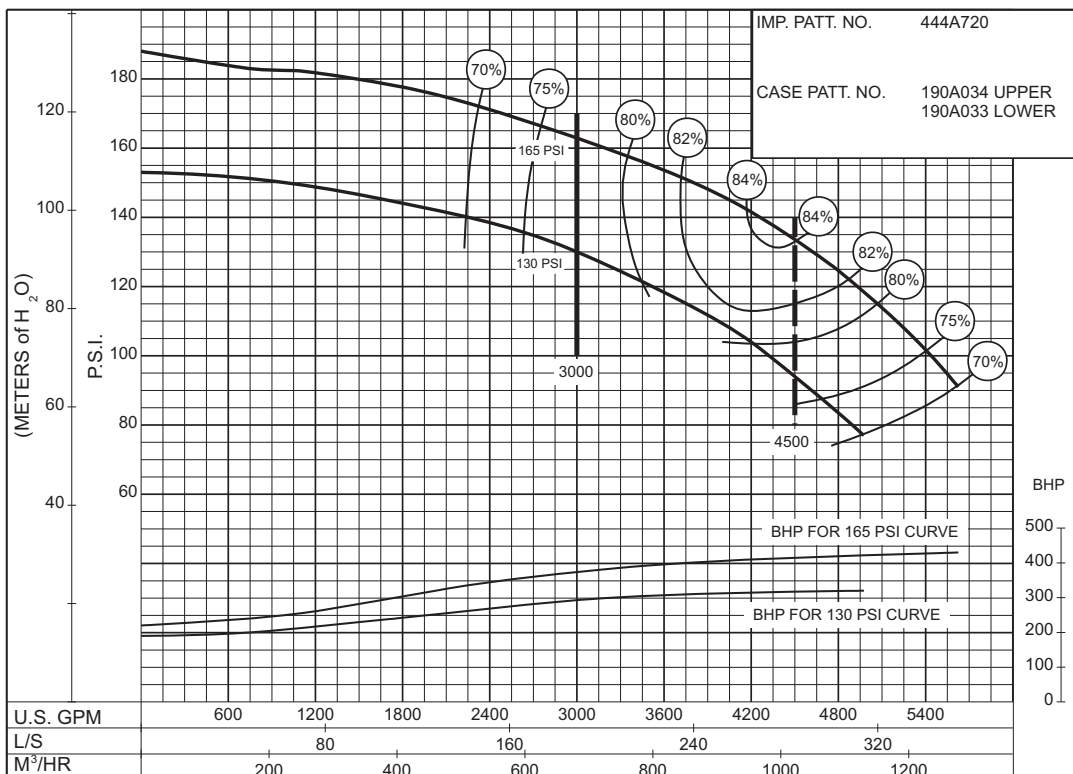

PC-168558

**130 to 165 P.S.I.**

**AURORA® 3000 GPM 913 SERIES**

**DIESEL ENGINE DRIVE**

SIZE : 10-492-18

MODEL: 492

IMPELLER : Enclosed

R. P. M. : 1770

IMP. PATT. NO. 444A721  
 CASE PATT. NO. 190A036 UPPER  
 190A035 LOWER

**100  
to  
153  
P.S.I.**

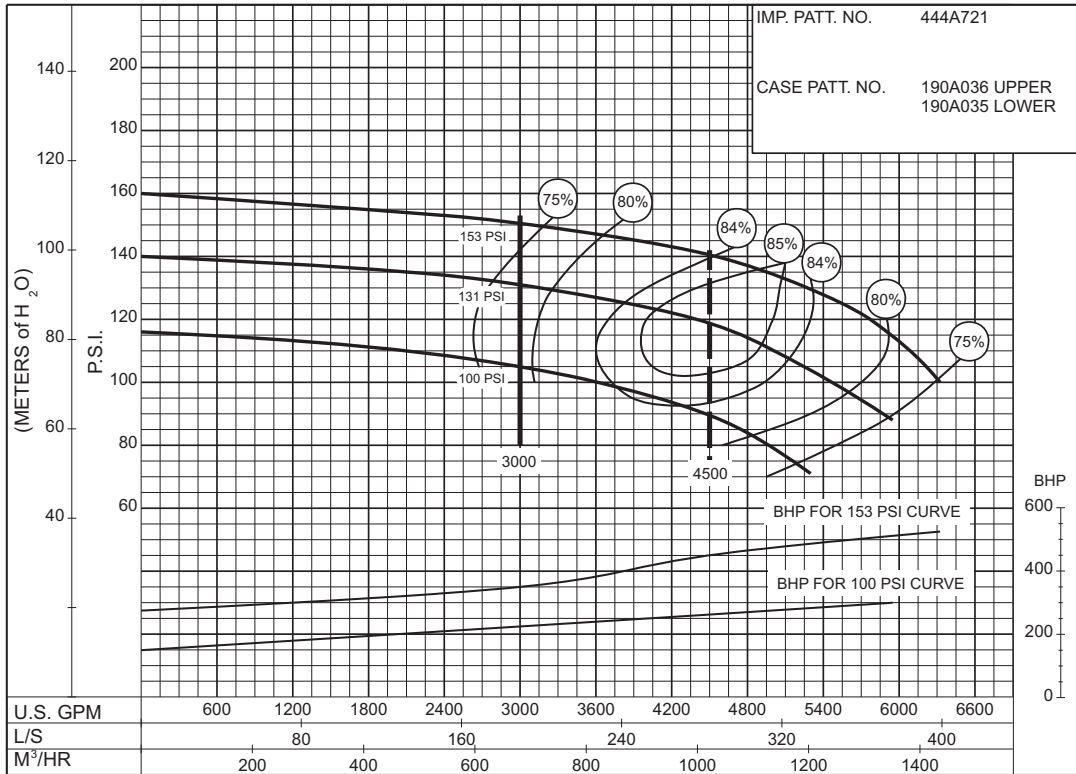

PC-168463

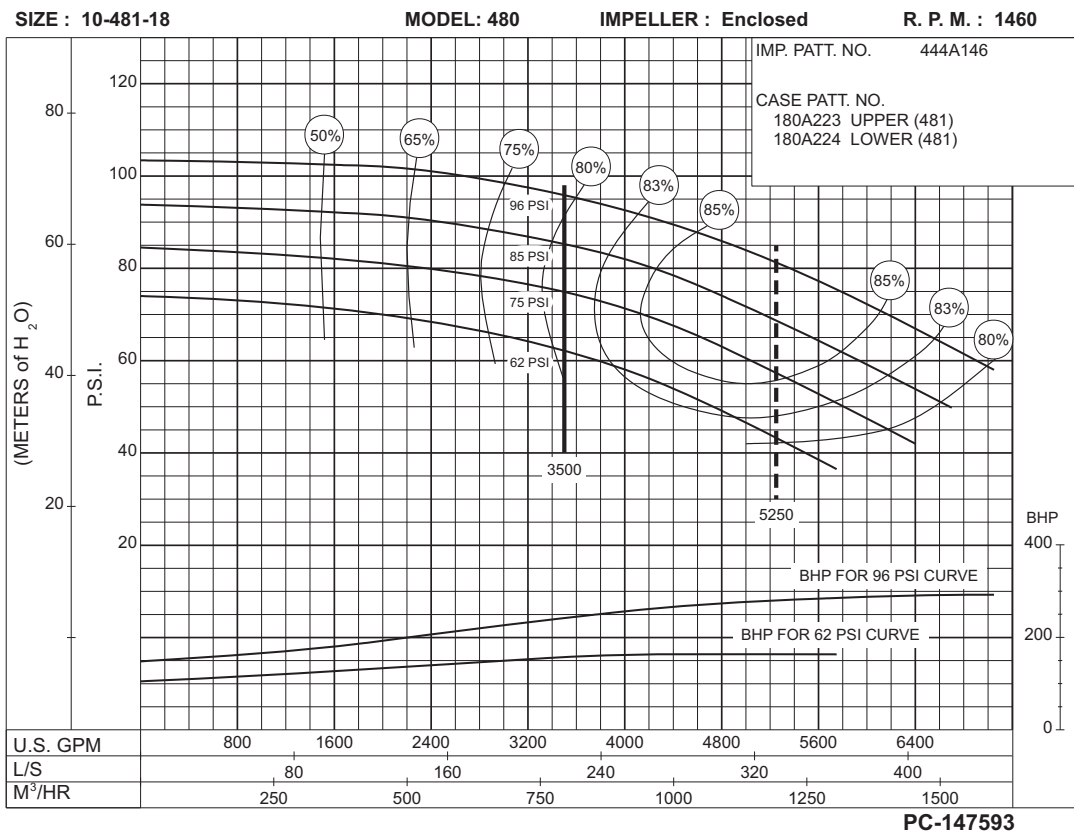
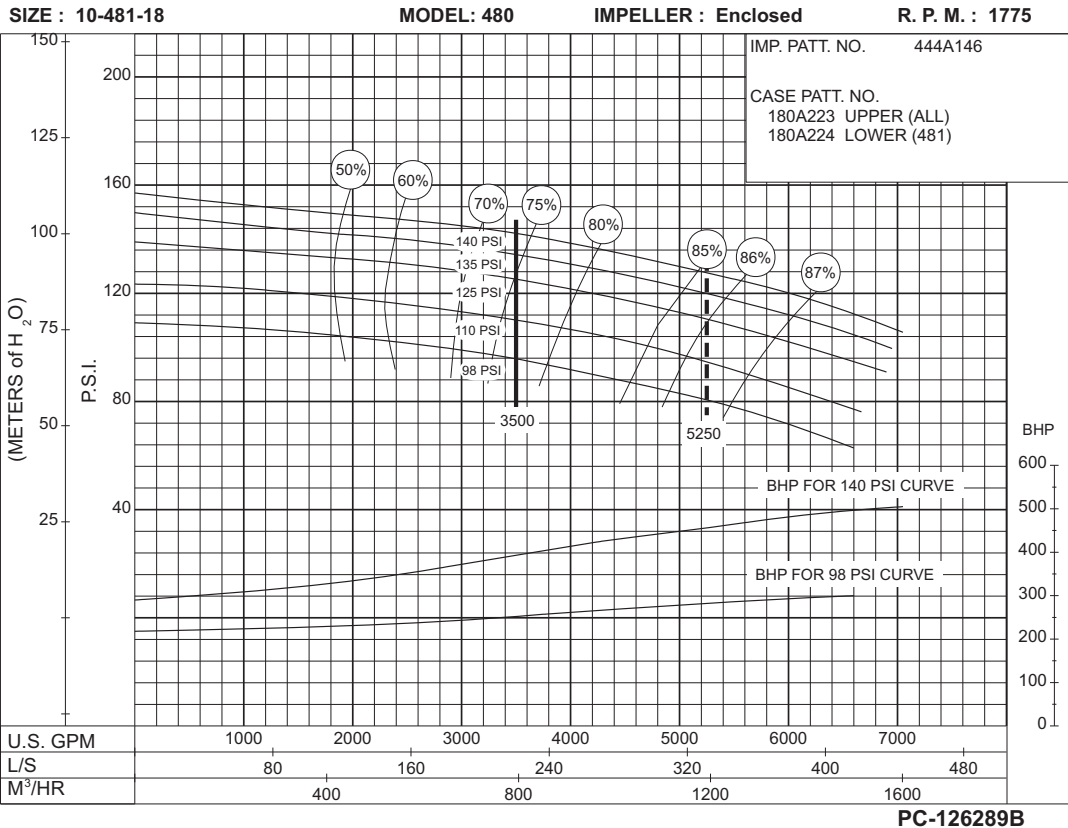

**AURORA® 3500 GPM 913 SERIES**

**DIESEL ENGINE DRIVE**

SIZE : 10-481-18D

MODEL: 480 IMPELLER : Enclosed

R. P. M. : 1770

IMP. PATT. NO. 444A478

CASE PATT. NO.  
180A495 UPPER  
180A496 LOWER (481)

**88  
to  
135  
P.S.I.**

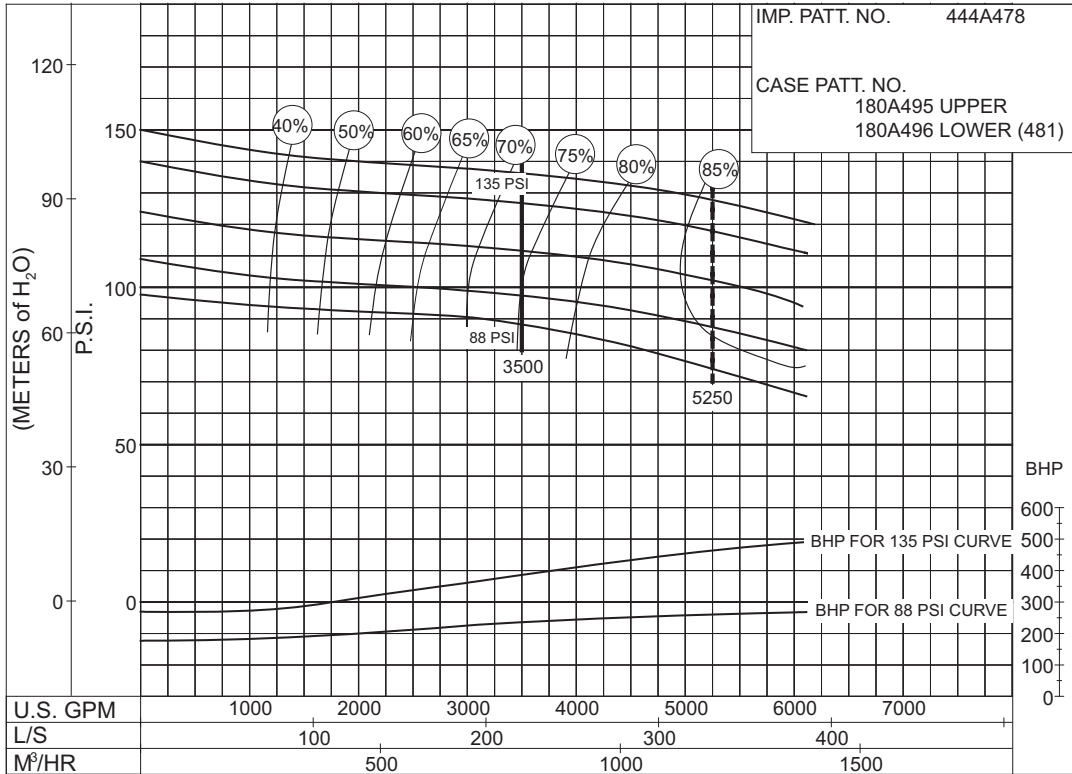

PC - 186076

SIZE : 10-492-18

MODEL: 492

IMPELLER : Enclosed

R. P. M. : 1770

IMP. PATT. NO. 444A721

CASE PATT. NO.  
190A036 UPPER  
190A035 LOWER

**94  
to  
151  
P.S.I.**

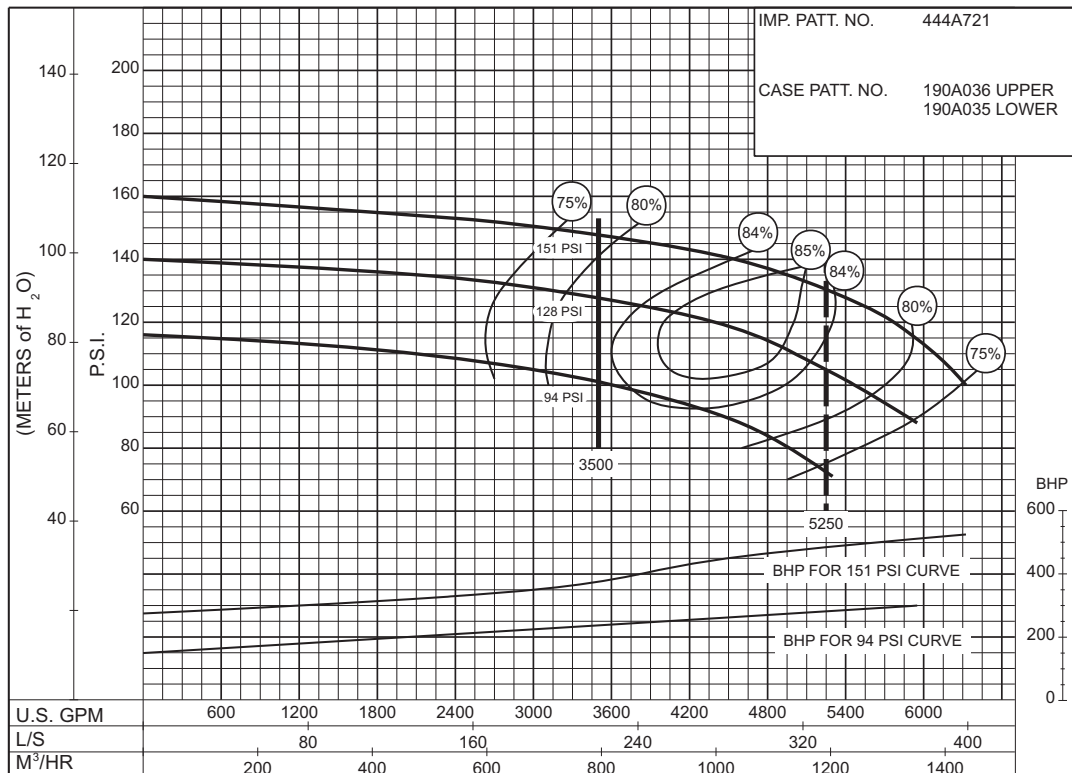

PC-168464

SIZE : 10-481-18D

MODEL: 480 IMPELLER : Enclosed

R. P. M. : 1770

IMP. PATT. NO. 444A478

CASE PATT. NO.  
180A495 UPPER  
180A496 LOWER (481)

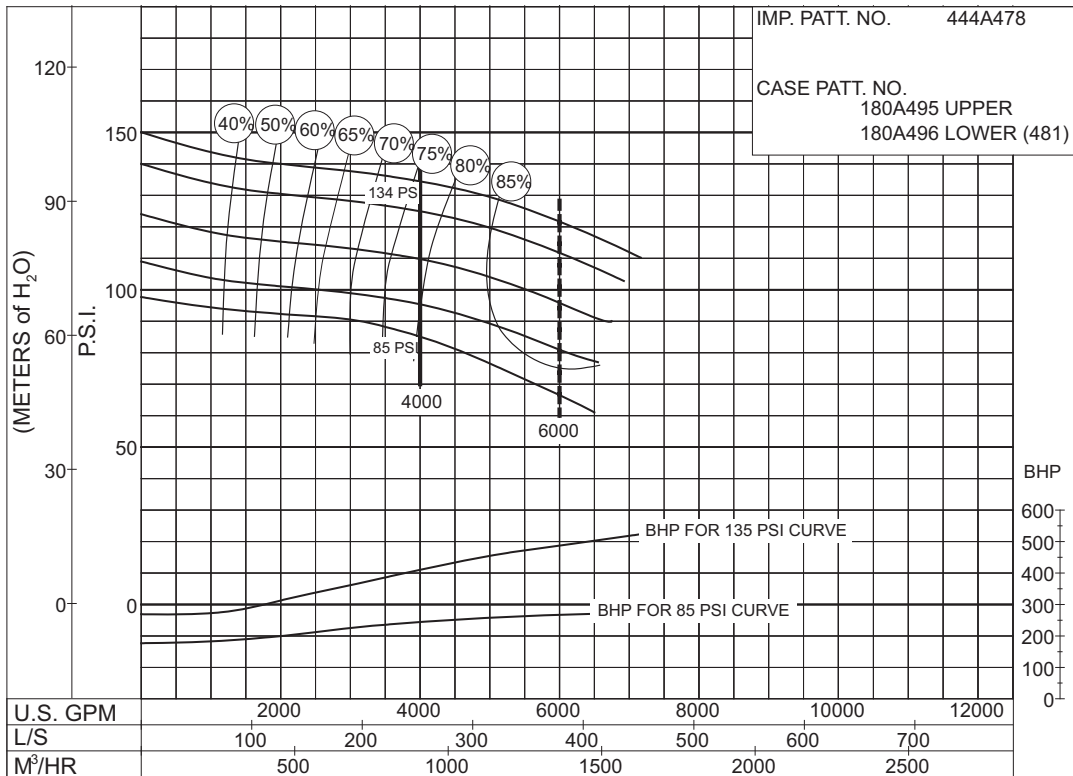

**85 to 135 P.S.I.**

PC - 186077

**AURORA® 4000 GPM 913 SERIES**

**DIESEL ENGINE DRIVE**

SIZE : 10-481-18

MODEL: 480

IMPELLER : Enclosed

R. P. M. : 1775

IMP. PATT. NO. 444A146

CASE PATT. NO.  
180A223 UPPER (481)  
180A224 LOWER (481)

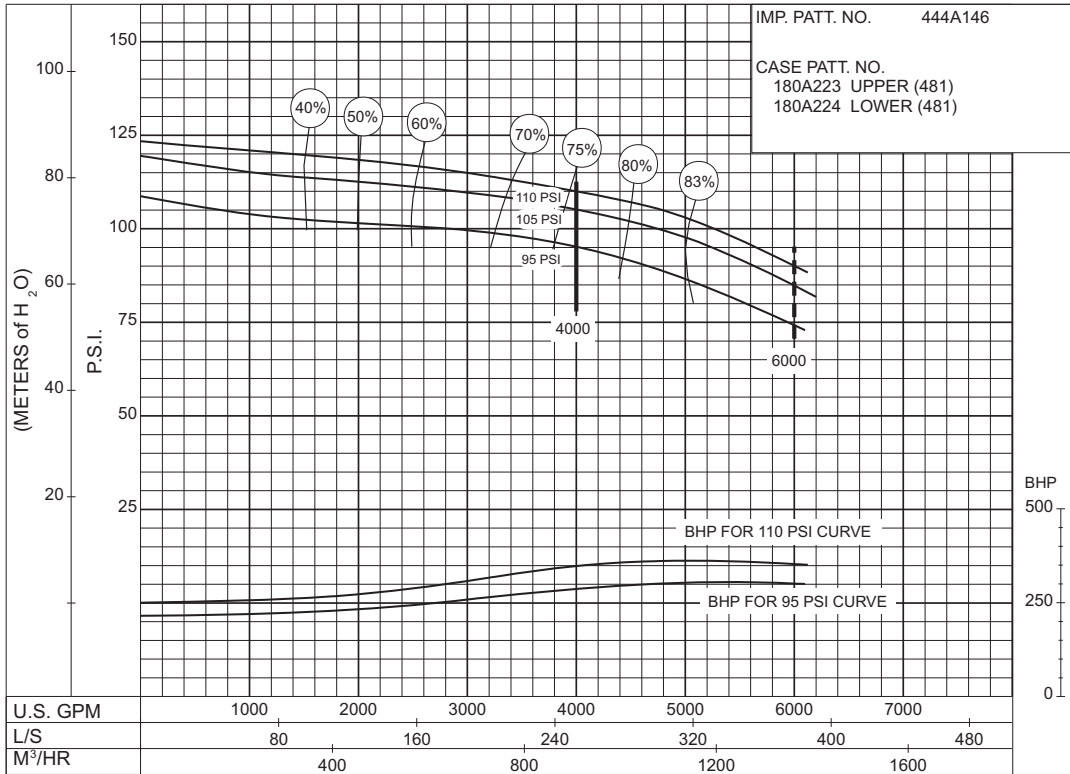

**95 to 110 P.S.I.**

PC-126290

SIZE : 12-481-18A

MODEL: 480

IMPELLER : Enclosed

R. P. M. : 1460

IMP. PATT. NO. 444A148

CASE PATT. NO.  
180A227 UPPER (481)  
180A228 LOWER (481)

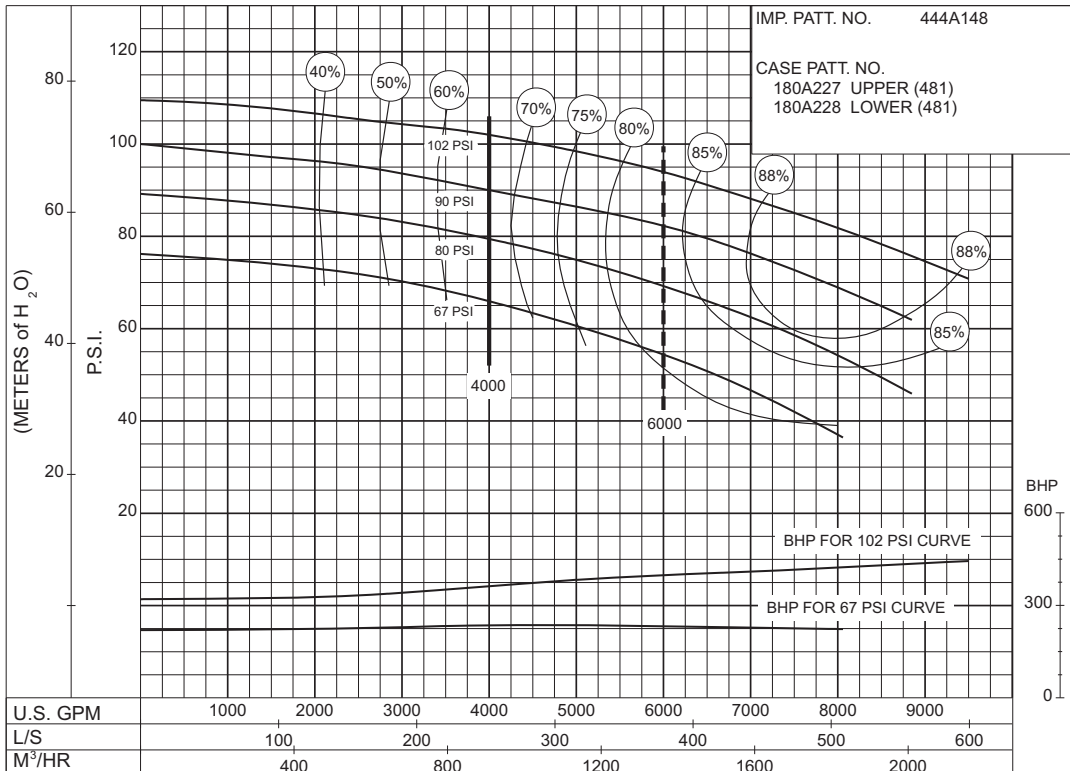

**67 to 102 P.S.I.**

PC-147595

SIZE : 10-491-20

MODEL: 491

IMPELLER : Enclosed

R. P. M. : 1785

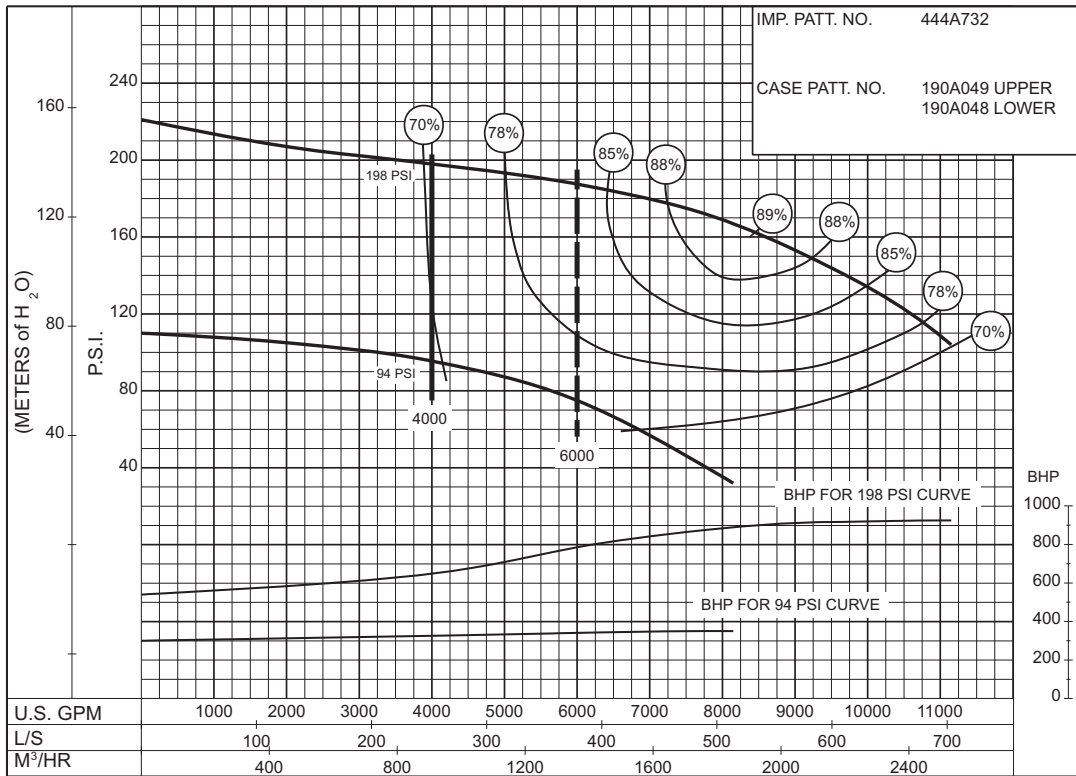

PC-168636

**94 to 198 P.S.I.**

SIZE : 10-491-20

MODEL: 491

IMPELLER : Enclosed

R. P. M. : 1900

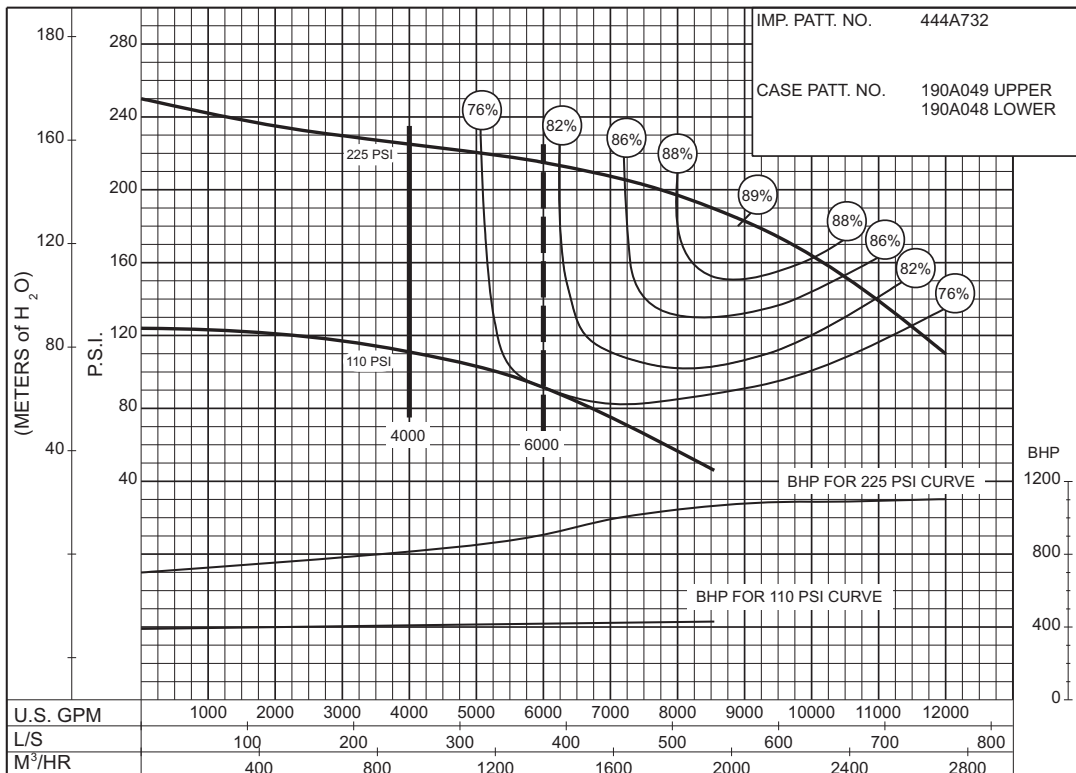

PC-168640

**110 to 225 P.S.I.**

**81  
to  
132  
P.S.I.**

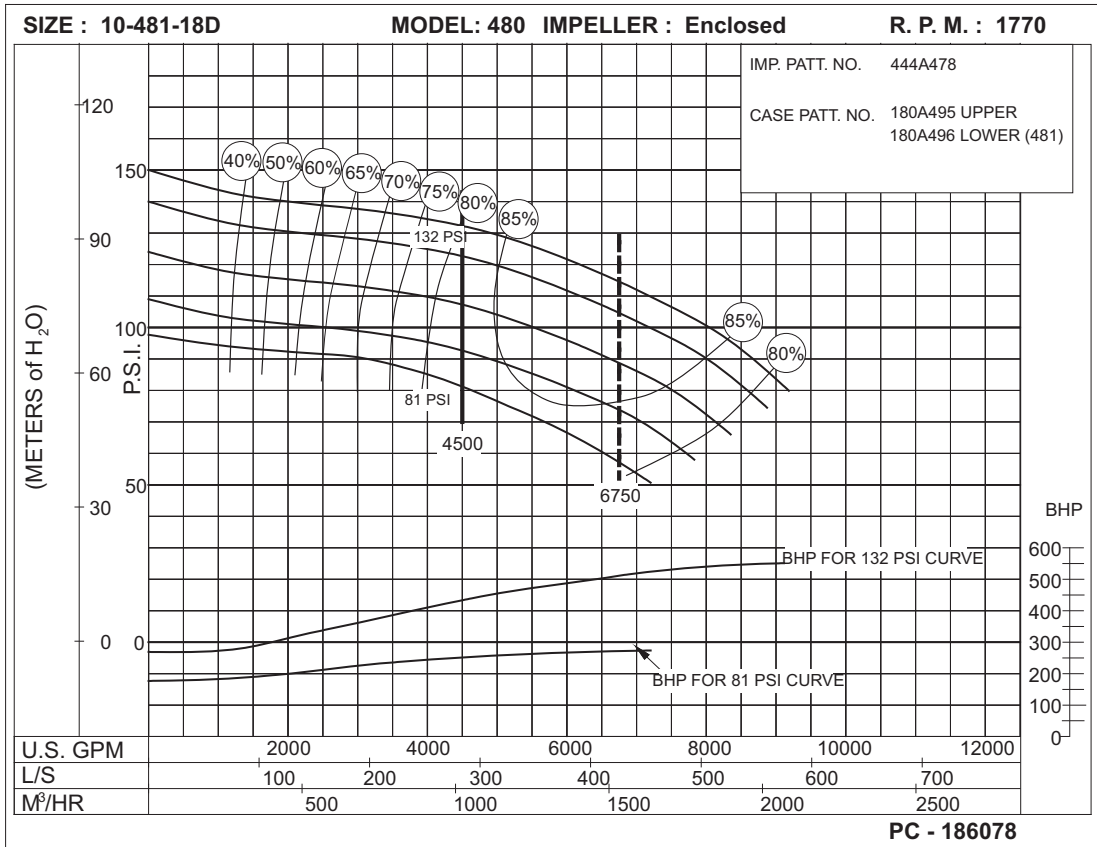

**90  
to  
195  
P.S.I.**

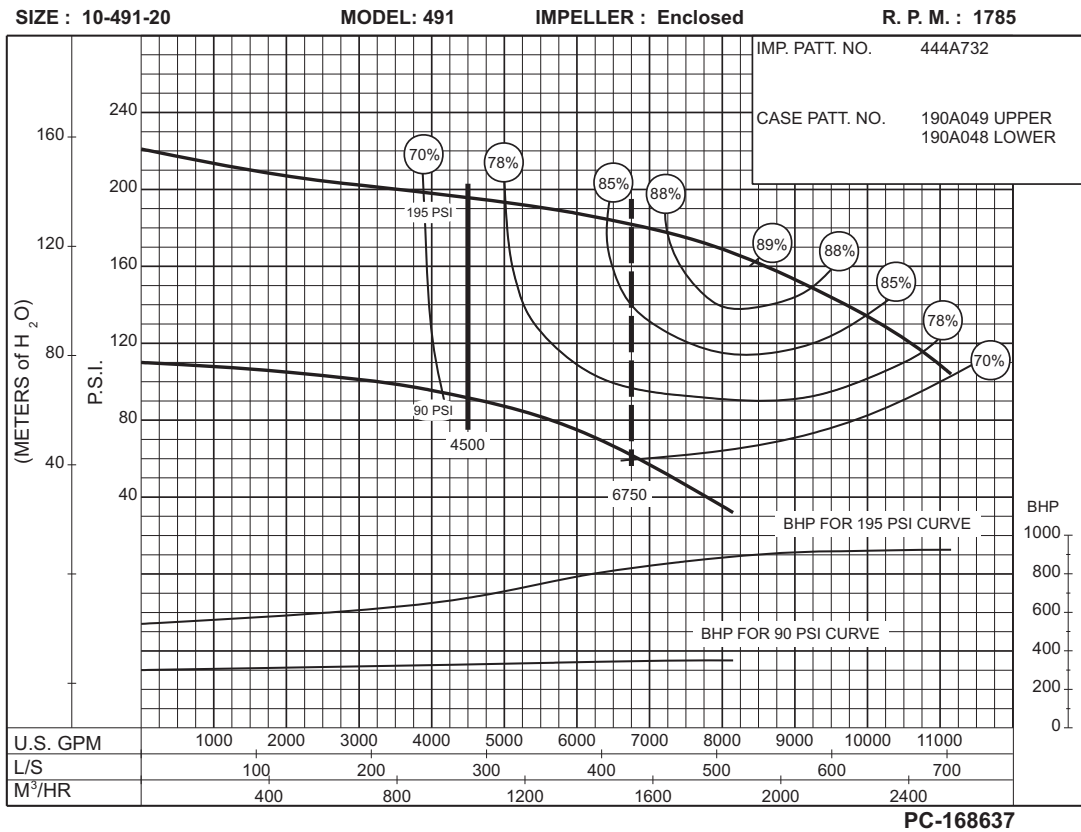



SIZE : 10-491-20

MODEL: 491

IMPELLER : Enclosed

R. P. M. : 1900

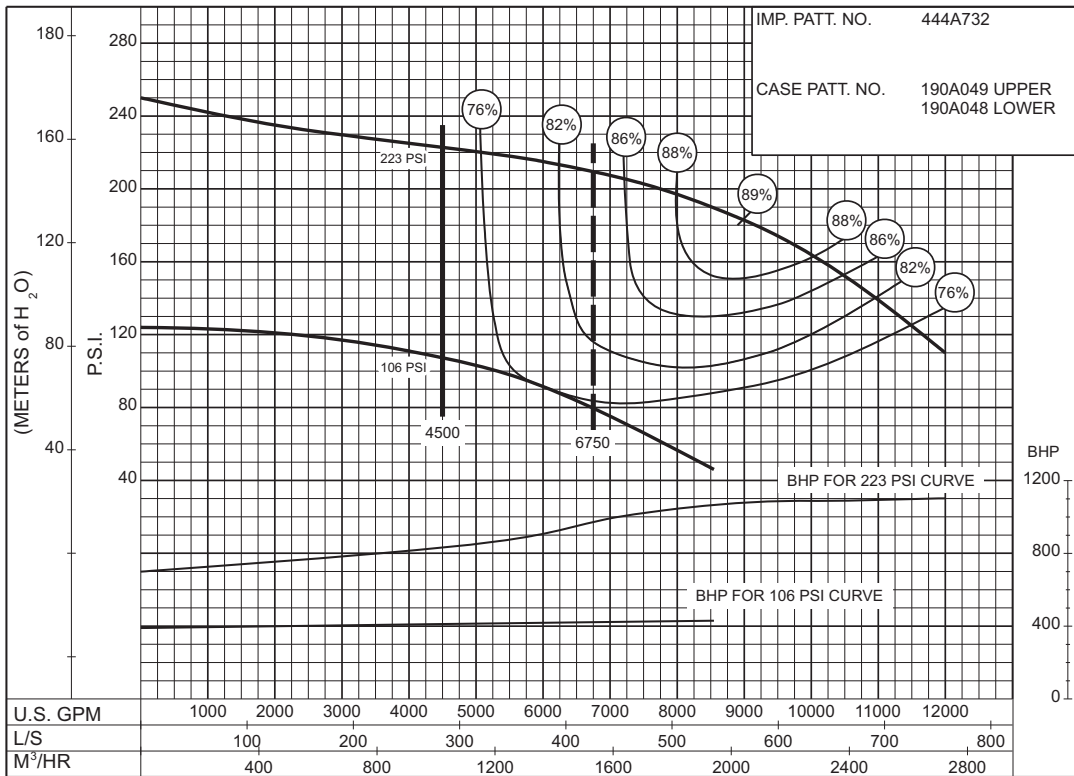

**106 to 223 P.S.I.**

PC-168641

**AURORA® 5000 GPM 913 SERIES**

**DIESEL ENGINE DRIVE**

SIZE : 10-481-18D

MODEL: 480 IMPELLER : Enclosed

R. P. M. : 1770

IMP. PATT. NO. 444A478

CASE PATT. NO.  
180A495 UPPER  
180A496 LOWER (481)

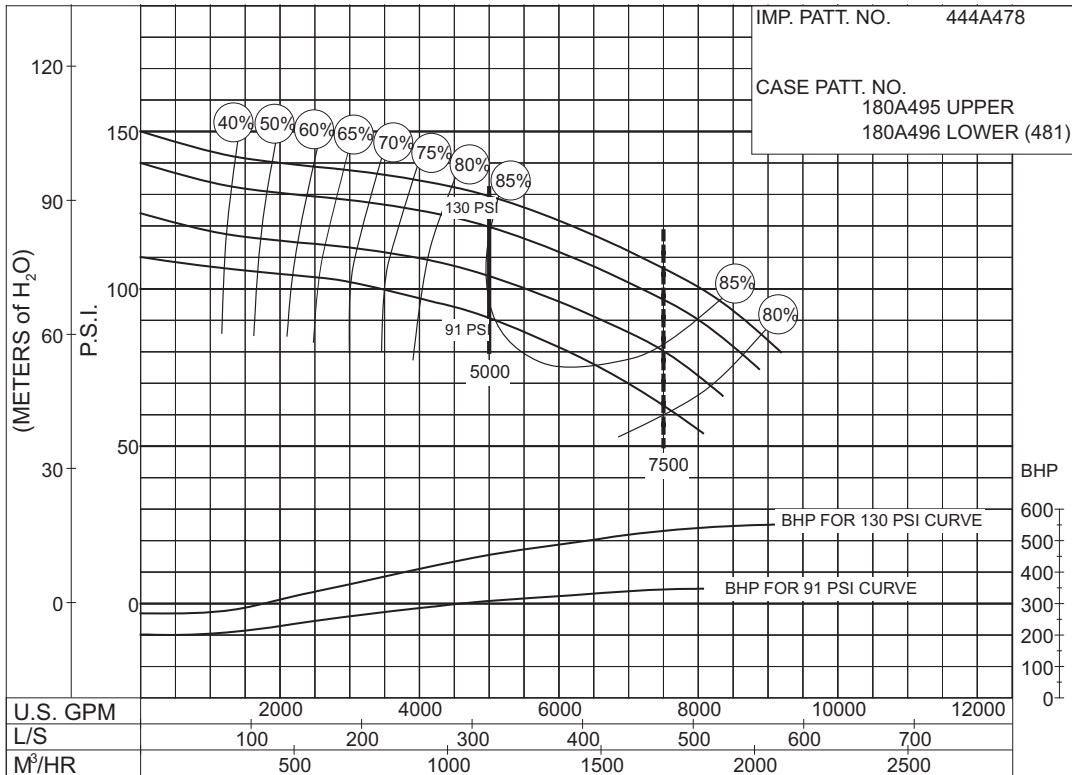

PC - 186079

91  
to  
130  
P.S.I.

SIZE : 10-491-20

MODEL: 491

IMPELLER : Enclosed

R. P. M. : 1785

IMP. PATT. NO. 444A732

CASE PATT. NO.  
190A049 UPPER  
190A048 LOWER

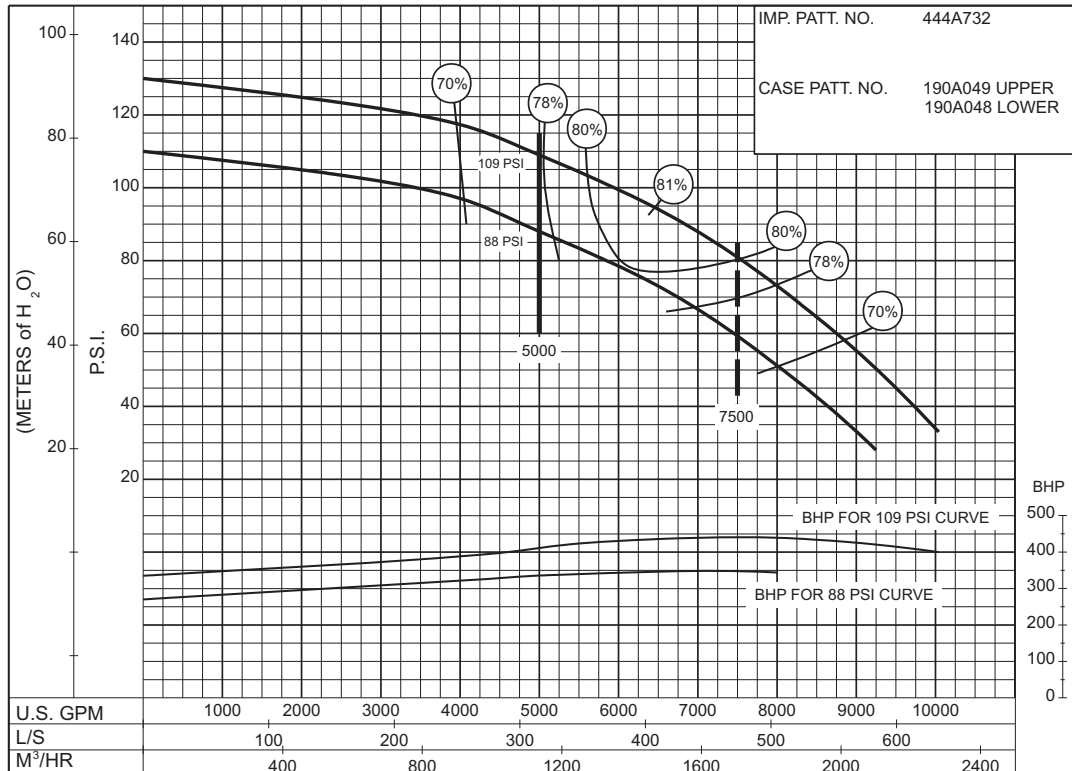

PC-168638

88  
to  
109  
P.S.I.

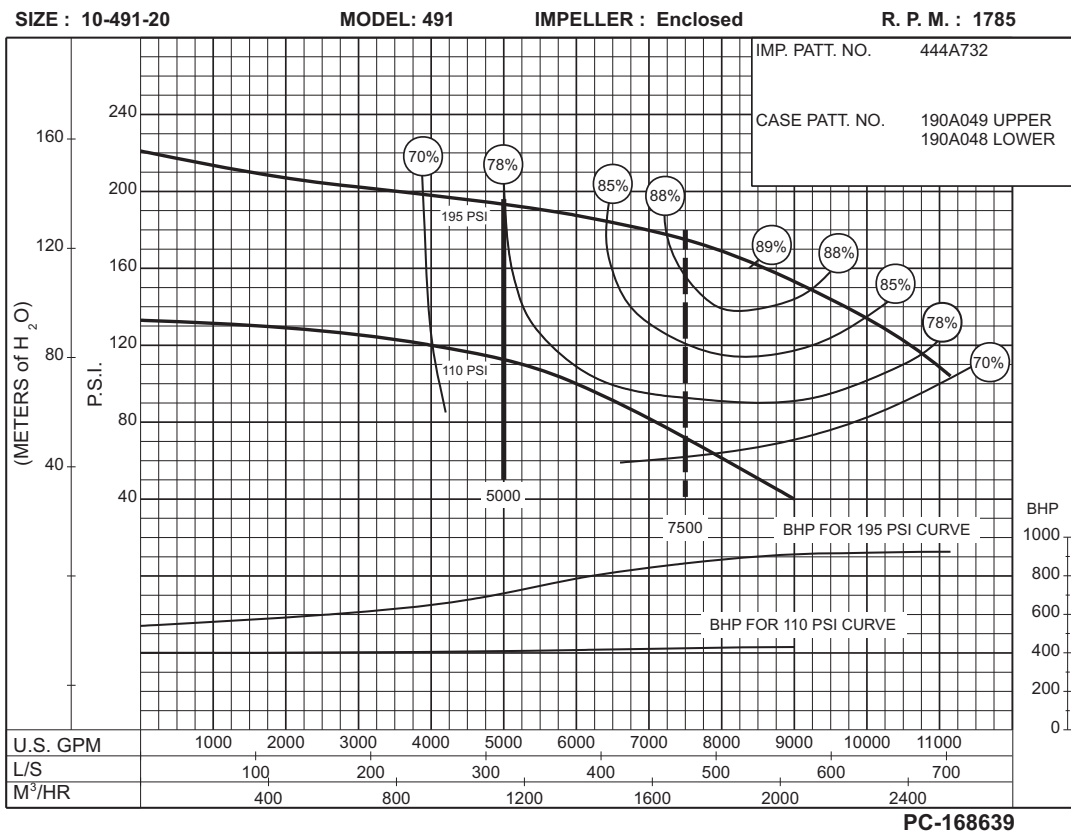
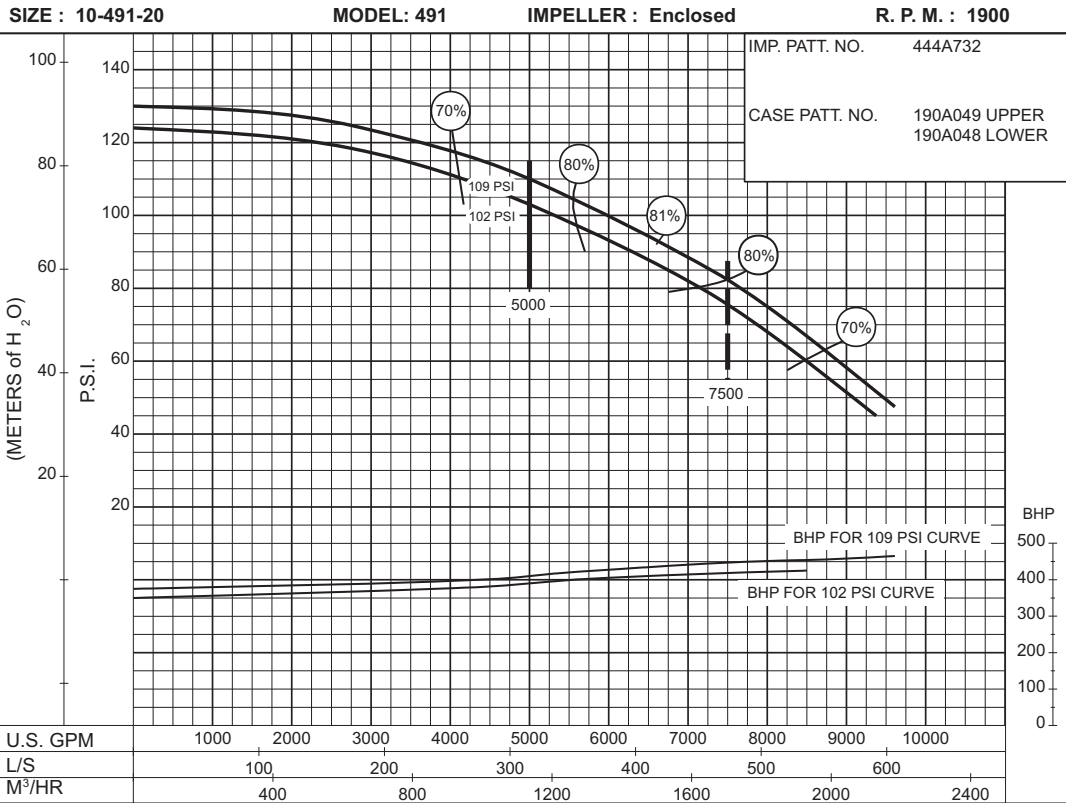

Supersedes Section 913 Page 516  
 Dated September 2009

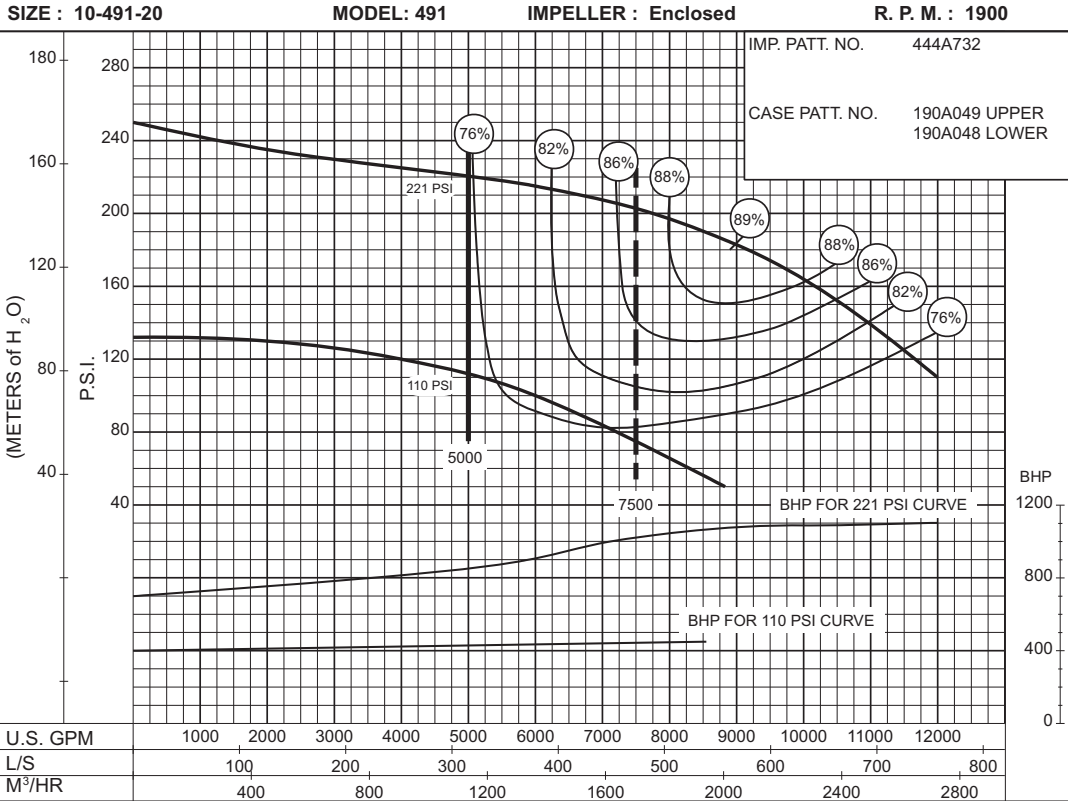

**110  
to  
221  
P.S.I.**